AN AMERICAN PAPER FOR AMERICANS

Chicago Daily Tribune

THE WORLD'S GREATEST NEWSPAPER

"I Won't Abandon This Ship!" —Capt. Leslie E. Gehres

★★ FINAL

VOLUME CIV.—NO. 155 C | [REG. U. S. PAT. OFFICE. COPYRIGHT 1945 BY THE CHICAGO TRIBUNE] | FRIDAY, JUNE 29, 1945—28 PAGES | THIS PAPER CONSISTS OF TWO SECTIONS—SECTION ONE | THREE CENTS—PAY NO MORE

DIG UP RIBBENTROP'S GOLD

JAPS BOMB HOSPITAL SHIP

SENATORS FIGHT RAILROADING OF PEACE CHARTER

Resist Efforts to Skip Hearings

BY PHILIP DODD
[Chicago Tribune Press Service]

Washington, D. C., June 28—A proposal to railroad the charter of the proposed world security organization thru the senate without public hearings before the senate foreign relations committee was vigorously opposed on the floor of the senate tonight.

Sen. Connally

A flurry of debate on senate plans for ratifying the charter followed the introduction of a resolution by Sen. Overton [D., La.] calling for immediate consideration of the charter following its presentation to the senate Monday by President Truman.

[*President Truman says the United States must live with world and asks this nation be first to ratify charter of new league. Story on page 6.*]

Connally Urges Speed

Earlier in the day, Sen. Connally [D., Tex.], chairman of the foreign relations committee and a delegate to the San Francisco conference, had told the senate the fate of the world depends on the senate's early ratification of the charter.

Sen. Brooks [R., Ill.], opposing Overton's resolution, said that unless the people of the country are given an opportunity to understand the charter, any action by the senate would be a "mockery."

"I rather think I may eventually vote for the charter, but I won't be rushed," Brooks declared. "This is the most drastic step ever considered by our country.

Need Time to Consider

"No man yearns more for peace than I. I have seen two world wars and served in one of them. I've heard the call of our allies to give us the tools and we'll furnish the men. I've seen the men we finally furnished—75 per cent of the troops used on the western front. So, I say we need time to consider this step."

Sen. LaFollette [Prog., Wis.] told the senate he also intended to support the charter, but warned that senators and the public should take time to study its provisions. "I venture to say not a senator present can properly outline all that is in the charter," he said.

LaFollette said that "cavalier" treatment of the charter by the senate would create the impression in

[Continued on page 6, column 4]

THE WEATHER

FRIDAY, JUNE 29, 1945

Sunrise, 5:18. Sunset, 8:30. Moonrise, 11:44 p. m. Morning stars, Venus and Mars; evening stars, Jupiter and Saturn.

CHICAGO AND VICINITY: Partly cloudy and cooler today with occasional thundershowers in early forenoon; tomorrow fair and mild; high today, 84; low tonight, 58; high tomorrow, 80; moderate west to northwest winds.

ILLINOIS: Partly cloudy and cooler today; scattered thundershowers in south and extreme east; tomorrow fair and mild.

TEMPERATURES IN CHICAGO

For 24 hours ended 2 a. m. June 29:

2 a. m.	†67	11 a. m.	76
4 a. m.	67	Noon	80
5 a. m.	67	1 p. m.	85
6 a. m.	67	2 p. m.	87
7 a. m.	69	3 p. m.	89
8 a. m.	70	4 p. m.	87
9 a. m.	71	5 p. m.	*90
10 a. m.	75	6 p. m.	90
7 p. m.	88
8 p. m.	86
9 p. m.	83
10 p. m.	82
11 p. m.	81
Midn't	80
1 a. m.	80
2 a. m.	79

*High. †Low.

For 24 hours ended 7:30 p. m. June 28:

Mean temperature, 78; normal, 71; excess since Jan. 1, 342 degrees.

Precipitation, .78 of an inch; excess since June 1, .71 of an inch; excess since Jan. 1, 4.17 inches.

Highest wind velocity, 30 miles an hour.

Relative humidity, 7:30 a. m., 84 per cent; 1:30 p. m., 69; 7:30 p. m. 65.

Barometer reading, 7:30 a. m., 29.73 inches; 7:30 p. m., 29.63 inches.

[Official weather report on page 23]

Total average net paid circulation, MAY, 1945
DAILY in excess of 1,000,000
THE CHICAGO TRIBUNE

Yanks Seize Five Tons in Coins, Bricks

WITH THE U. S. 7TH ARMY, Salzburg, Austria, June 28 [Reuters]—Gold weighing almost five tons, hidden on order of former Nazi Foreign Minister Joachim von Ribbentrop, was found by American soldiers today.

J. von Ribbentrop

The hoard, valued at $28,000,000, was in the form of British, American, and Italian coins and in bricks. It was dug up by doughboys of the 3d division from beneath the house of the former mayor of Bad Gastein and a near-by building. It had been buried three feet deep.

[*Five tons of gold at the American price of $35 per ounce would be worth $6,160,000. Presumably many of the coins were valued at more than their intrinsic worth as metal.*]

Originally hidden at Ribbentrop's estate on Lake Fuschl, near Salzburg, the gold had been moved only under the threat of the American advance. Ribbentrop himself was captured by allied authorities June 14 in Hamburg.

In Sealed Bags

The treasure was contained in bags wired and sealed with seals of the German legation at Bern and various nazi government offices and in boxes wrapped in paper bearing the typewritten addresses of various nazi higherups. All was fitted into three large metal lined boxes.

The 15th infantry regiment and 121st reconnaissance group of this division loaded the treasure on their trucks and brought it along to divisional headquarters at Schloss Klessheim, just outside Salzburg.

An Old Story to 3d

It is under guard now but the 3d division feels rather blasé about the whole incident, having recently discovered masses of art treasures, priceless manuscripts, several similar huge hoards of gold as well as a third of Europe's total radium supply in their combing out of this area.

Right now Maj. Rhoman E. Clem, 3d division provost marshal, has one of Ribbentrop's gold bars as a paper weight on his desk.

A. T. & T. IS READY FOR RADIOPHONE SERVICE IN CARS

New York, June 28 (AP)—The American Telephone and Telegraph company today announced it is ready to proceed with plans for a mobile two way radiotelephone service which will permit the driver of an automobile to talk with any telephone connected with the Bell system.

Service can be offered as soon as apparatus can be manufactured and installed after permission is granted by the federal communications commission, A. T. & T. said.

The company has filed applications with the FCC for authority to install radiotelephone stations in Baltimore, Chicago, Cincinnati, Columbus, O., Denver, Houston, Milwaukee, New York, Philadelphia, Pittsburgh, St. Louis, Salt Lake City, and Washington, D. C.

Under the plan, telephones on automobiles, trucks, and boats will be connected with the general telephone system by radio so that a subscriber may talk from an equipped vehicle to any telephone and may be called from any telephone.

Tribune Features

Crossword puzzle	Page 9
Day by Day on the Farm	Page 7
Dick Tracy	Page 11
Editorials	Page 8
Friend of the Yanks	Page 8
Gasoline Alley	Page 10
Gumps	Page 9
Harold Teen	Page 6
Inquiring Camera Girl	Page 13
Moon Mullins	Page 19
Neighbors	Page 12
Obituaries	Page 10
Orphan Annie	Page 17
Radio programs	Page 22
Rea Seeger	Page 13
Smilin' Jack	Page 11
Smitty	Page 6
Terry	Page 11
Winnie Winkle	Page 14

AN OPPRESSION SUSPECT?

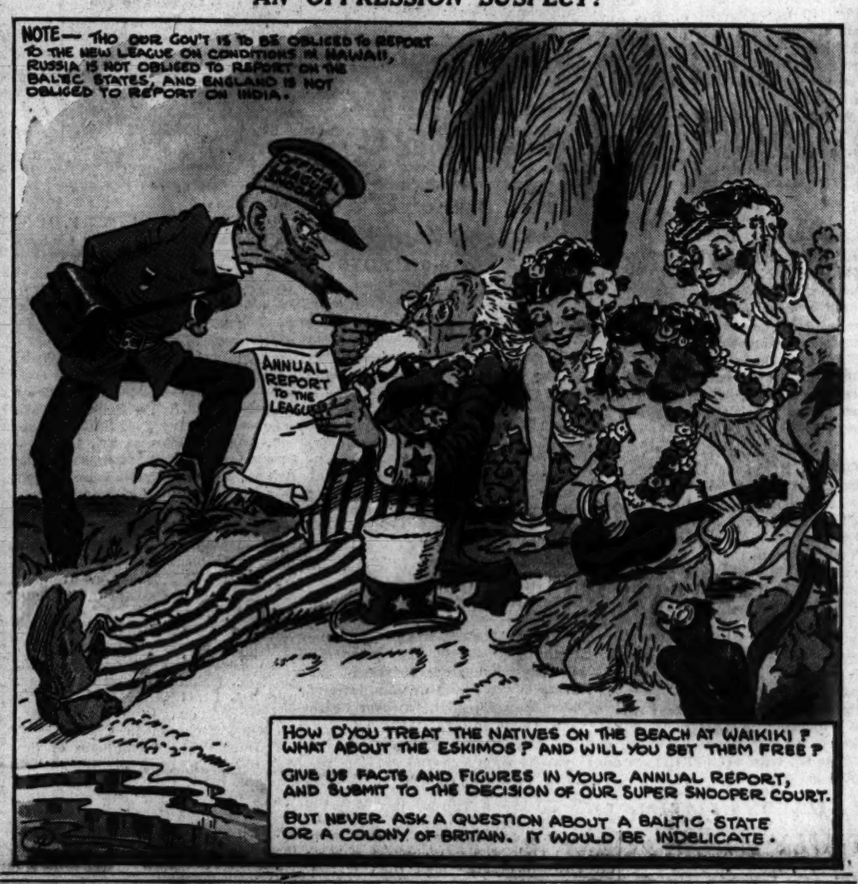
NOTE— THO OUR GOV'T IS TO BE OBLIGED TO REPORT TO THE NEW LEAGUE ON CONDITIONS IN HAWAII, RUSSIA IS NOT OBLIGED TO REPORT ON THE BALTIC STATES, AND ENGLAND IS NOT OBLIGED TO REPORT ON INDIA.
OFFICIAL CENSORSHIP
ANNUAL REPORT TO THE LEAGUE
HOW D'YOU TREAT THE NATIVES ON THE BEACH AT WAIKIKI? WHAT ABOUT THE ESKIMOS? AND WILL YOU SET THEM FREE?
GIVE US FACTS AND FIGURES IN YOUR ANNUAL REPORT, AND SUBMIT TO THE DECISION OF OUR SUPER SNOOPER COURT.
BUT NEVER ASK A QUESTION ABOUT A BALTIC STATE OR A COLONY OF BRITAIN. IT WOULD BE INDELICATE.

3 N.U. OFFICIALS HELD INNOCENT

Charge of Cruelty to Dogs Dismissed

BY CARL WIEGMAN
(Pictures on page 5)

A university president, a medical school dean, and a renowned scientist stood for six hours yesterday in the crowded and hot E. Chicago av. police court room while they heard testimony against them on a charge of cruelty to animals in the university laboratories. Judge John R. McSweeney then abruptly discharged the defendants, ending the cruelty to the 100 human beings who had suffered thru the clambake.

The defendants, Franklyn Bliss Snyder, president of Northwestern university; Dr. George H. Gardner, acting dean of the medical school, and Dr. Andrew C. Ivy, head of the physiology department, had to stand thruout the day because when they arrived shortly after 10 a. m. all seats had been taken by supporters of the complaining witness, Mrs. Grace Petkus, vice president of the Animal Welfare league.

Mrs. Petkus Leads Off

Mrs. Petkus, who has failed four times to have the university barred from receiving dogs from the city pound for experimental purposes, opened the case by repeating the charges she had made before the city advisory committee on dogs, headed by Dr. Herman N. Bundesen, president of the board of health.

After Mrs. Petkus came her star witness, Mrs. Irene Castle McLaughlin, head of the Orphans of the Storm, an animal shelter, who has appeared regularly at such events for years, but has kept her slim figure and the histrionic ability that marked her stage appearances prior to World War I.

Yesterday she was demurely attired in a white blouse, black skirt, and black off-the-face hat, set off by large earrings and bracelets four inches wide on each wrist. She spoke to the court fluently, in a low, pleasant voice, gesturing prettily to emphasize important points. One of her loyal supporters stood behind her, fanning her to relieve the oppressive heat.

Mrs. McLaughlin Tells Story

Mrs. McLaughlin told how she had visited the university animal quarters on June 12 and had found dogs crowded together. "Some of the cages were about as big as my hat boxes," she said.

She told how she and Mrs. Petkus tried to rescue a little brown dog that was lying in a wet cage, carrying him down 14 flights of stairs because they were denied use of the elevator. Outside the building, she said, Dr. Ivy met them and seized the little dog.

"He sank his claws in the dog's neck," she said, "and flung him on the ground. Then he carried him back into the building, holding him at arm's length. When we carried him, we held him in our arms, and he ruined our clothes."

As their defense against the charges, Attorneys Anan Raymond and William R. Swissler introduced two reports made by the health department inspectors who absolved the university. Atty. Raymond also offered to produce witnesses who would rebut the charges in detail.

Charge Branded Ridiculous

"It is apparent that after the complainant's [Mrs. Petkus] four attempts to bar the university from receiving dogs failed before the board of health," he said, "she has come before this court with a ridiculous charge that these men are guilty of wilfully torturing, tormenting, and cruelly killing animals."

Atty. Raymond moved for dismissal on the ground of insufficient evidence. Judge McSweeney asked if both sides rested, then uttered one word, "Discharged," and told everybody to go out quietly while he heard the next case.

Outside the court, Mrs. Petkus said, "There isn't any justice."

Mrs. McLaughlin rejoined, "Well, we got a university president in court for the first time, anyway."

Dr. Ivy said, "It's too bad. I had to miss a meeting on penicillin today in Terre Haute, Ind."

Brickbats Fly as British Rowdies Stir Electioneering

BY E. R. NODERER
[Chicago Tribune Press Service]

LONDON, June 28—Bottles and brickbats began to fly in Britain's election campaign this week as the public, apathetic for weeks, began to take an interest in the political situation. The British cast their ballots next Thursday.

The political agent for Brendan Bracken, first lord of the admiralty, today threatened to invoke the "public meeting act" if the "rowdies" don't lay off his man. It seems a lot of undesirable characters have been disrupting Bracken's meetings, asking embarrassing questions, and making rude noises, and the former minister of information doesn't like it. Besides, somebody threw a milk bottle thru the window of his limousine Tuesday night as he was leaving a meeting in his district of North Paddington. There was so much noise at the meeting that Bracken had to give up and go home.

Break Windows

The day after a Labor party committee headquarters opened at Barnehurst, Kent, some one threw chunks of cement thru the windows. Laborites spent most of the night putting in new windows and cleaning the rooms, but when they returned the next morning the rooms again were "in confusion" and there were more chunks of cement on the floor.

Prime Minister Churchill has mentioned in his campaign speeches that since everybody knows the Conservatives are too gentlemanly to smash their opponents' windows such damage apparently is being caused by "men of no party."

Smear Paint on Building

In Cardiff, Wales, a number of valiant women are proudly displaying bruises they acquired when thwarting attempts of a gang of political enthusiasts to overturn a car occupied by Capt. Stanley Dark after his speech Monday in support of Conservative Arthur Evans.

R. R. Harris, Conservative candidate at Central Hackney in London, turned up one morning to find his headquarters building daubed with red paint, not to mention the painted advice to "Vote for Hynd" [his opponent].

Finds Phone Wire Cut

The Conservative agent for Hemsworth, Yorkshire, this morning found his telephone wire had been cut outside his office. The Labor candidate, George A. Griffiths, said none of his supporters "would stoop to such a dirty, caddish trick," so nobody knows who did this, either.

At Coventry some of Churchill's words were lost to posterity when a man climbed up the loudspeaker pole and brought the whole business crashing to the ground. Last night at Preston as Churchill ended his talk to 10,000 persons a Communist candidate opened up with a loudspeaker of his own.

Ends Scotland Tour

GLASGOW, June 28 (AP)—Prime Minister Churchill today pledged his full support to Britain's prosecution of the war against Japan regardless of whether he is returned to power in the general election on July 5.

He told a crowd that "the Americans stood by us nobly in the European struggle and we are going to stand by them in the Japanese war—and may our two nations always work together in a great bond of brotherhood."

The Premier ended a four day election tour in Edinburg with a speech in which he declared Britain, Russia, and the United States stand as "heavily armed guardians" ready to assure that future aggression will be stopped "in the early stages when it is easy to nip a poisonous plant in the bud."

HIT BY SUICIDE PLANE OFF OKINAWA; FLYERS BLAST 23 ENEMY VESSELS

Burns 90 Minutes; Reaches Frisco; 36 Are Killed

BY JOHN THOMPSON
(Pictures on back page)
[Chicago Tribune Press Service]

San Francisco, Cal., June 28—In the twilight of April 28 the U. S. S. Pinkney, navy transport for wounded, lay at anchor near the Kerama Islands, 20 miles from Okinawa, ready to take on more wounded Okinawa veterans. More than 100 were already in her wards that night, and 90 per cent of the crew had gone to the movies.

John Larkin [top] and Lt. V. A. Nels

At 7:31 o'clock, having sneaked in on the tail of a formation of navy Mariner bombers, a Jap Val torpedo bomber plunged in a kamikaze or suicide attack toward the transport. Guns from a near-by ship opened fire but got in only a few rounds. The Jap plane was so swift that the Pinkney's guns couldn't get into action and the plane smashed into a boom just aft of the flying bridge.

The boom caught the light Jap plane as it burned, but its bomb, estimated to weigh at least 1,000 pounds, pounded on into the ship, exploding in the ward room on the main deck. It tore a gigantic hole thru five decks of the transport. Part of the blast even penetrated to the engine room.

Burns 90 Minutes

For 90 minutes the after part of the Pinkney blazed in the full fury of an uncontroled fire. Fuel tanks were ignited, sending columns of dense black smoke towering sky-

[Continued on page 4, column 2]

CAPEHART SAYS JAPS RECENTLY OFFERED PEACE

Washington, D. C., June 28 (AP)—Japanese peace offers "which would be acceptable to me personally" have been made within recent weeks, Sen. Capehart [R., Ind.] said today he had been reliably informed.

He told a reporter he was not at liberty to reveal the terms or whether they were rejected flatly, but added: "If the Japanese promised to give up all territory they have conquered including Manchuria, wouldn't that be all right?"

Predicts Long Fight

Recently returned from Europe, Capehart said he could not see "what could be gained from an unconditional surrender over what was offered." The former will come, he predicted, only after "a fight to the limit in China which will take at least two years."

"With an unconditional surrender you work out the terms of the peace treaty at your leisure and do anything you wish to the conquered country," he asserted.

Asks for Facts

"With a conditional surrender you make certain agreements with the country, such as territorial control and future limitations on her army and navy."

Capehart said if peace offers have been made or are in the process of being considered "nothing can be gained from keeping them from the American people."

"If there is no truth in these reports, the President should tell the people so."

Police Pull a Dirty One on Younger Generation

Phoenix, Ariz., June 28 (AP)—As bait, the city gave a free movie to open its summer bicycle safety campaign and 503 young cyclists attended. While the show was in progress police, sheriff's deputies and state highway patrolmen inspected the vehicles—and declared 469 unsafe for use.

B-29s Pour Fire on Four More Cities of Homeland

(Map on page 2)

GUAM, June 29 [Friday]—(AP)—American planes sank or damaged 23 Japanese ships and from 450 to 500 Super Fortresses dropped 3,000 tons of fire bombs on four more Japanese cities Wednesday and Thursday, it was announced today.

Off Korea and in the empire waters on those two days, search planes of fleet air wing 1 sank a small tanker, a small cargo ship, an unidentified vessel, four small craft, and a freighter. A small freighter-transport, five small cargo ships, a small coastal cargo ship, and a lugger were damaged.

On the same dates, marine and army planes of the tactical air force hit the Amami Island group north of conquered Okinawa and the Sakishima group to the south.

Attack Yap and Truk

The raiders set a small cargo ship and coastal vessel afire, sank two luggers, and damaged two other coastal vessels and a barge.

Other raids were made on Truk and Yap in the Carolines, enemy bases in the Marshalls and in the Palaus.

Adm. Nimitz said enemy planes dropped a few bombs in the Okinawa area Wednesday "without damage to our forces." Night fighters shot down one raider.

The pre-dawn B-29 raids brought to 18 the number of Japan's cities hit in the campaign to burn Japan out of the war.

Raiders Split Four Ways

This first large scale incendiary mission since June 20 split four ways to hit at Sasebo, Moji, and Nobeoka, Kyushu Island ports, and the vital industries of Okayama on Honshu Island.

The blows were a continuation of attacks on industrial areas on which Japan is more dependent than ever since destruction of great areas of Tokyo, Nagoya, Yokohama, Osaka, and Kobe.

Pilots of the big bombers brought back reports of seeing large fires. One Superfort failed to return.

Sasebo, with a population of 206,000, ranks with Kobe, Kure, and Yokosuka as a naval base. It is located on northwestern Kyushu, north of Nagasaki.

The most important single target in Sasebo was the naval dock yard. The naval base city's industries, including ship building and ship repair yards, are concentrated on the waterfront.

Moji Is Shipping Center

Moji, with a population of 140,000, is one of Japan's vital transportation cities. It is the southern terminus of the Kammon tunnel under Shimonoseki strait, linking Honshu and Kyushu.

Besides being an important chemical and explosives producing city, Nobeoka is a vital eastern Kyushu transportation hub. It has a population of 80,000.

Seven Railroads at Okayama

Okayama, population about 163,000, is 100 miles west of Osaka. Seven railroads radiate from the city, making it an important target.

The 21st bomber command announced yesterday, in disclosing results of June 18, 20, and 22 raids, that more than 115 square miles of Japan's factory and urban areas have been burned or bombed out. Major aircraft works were severely damaged and large areas burned out in the secondary cities of Kagoshima, Fukuoka, and Omuta.

Land on Six Isles

Reconnaissance landing on six small northern Marianas Islands by American Negro troops were disclosed Thursday.

Only one shot was fired during these landings. A native guide used his pistol to eliminate a Japanese who refused to surrender.

Native guides for landings on the reconnoitered islands were all vol-

GI Joe in the Pacific

By ARTHUR VEYSEY

[Chicago Tribune Press Service]

WITH THE 37TH DIVISION ON LUZON, June 28—The GI's were sitting under a mango tree. It was lunch time, so they got out their half pint cans of C ration. Some had stuffed cans into those big, floppy chest pockets which the army puts on shirts, little dreaming of the whistles the pockets would get when properly stuffed with soldiers' impediments. Others had tied cans to a cord and hung them around their neck.

Their hands were pretty muddy from the dust and sweat. Some guys wiped their hands on their trousers, which sort of shifted the mud around, adding here and taking away there. The more fastidious guys poured a few drops of their precious canteen water on the thumb and forefinger of the right hand they would use to hold the cracker that would serve as a spoon in shoveling rations from can to mouth.

These niceties taken care of, they set the table, which means upending a stone or log or patting down the grass. Then they opened their cans, two to a man. And beamed.

Just Like Eating Hay

For three years out here the army's C ration has consisted of meat and beans or meat and stew. If you had fire and water you could turn the stew into a pretty fair soup. But eating the stuff raw was like so much hay. As a matter of fact, some said they would prefer hay. The army boasted about all the vitamins. Oodles and oodles of vitamins, the army said. Nuts, the men said.

This stew of meat and beans filled one can. The other can had some crackers which must also have been full of vitamins, because they didn't have much taste, and a packet of synthetic lemonade which certainly was synthetic, and some chunks of hard candy.

Some places you went you saw C ration cans opened just for the candy.

But this new C ration is different. It still comes in two cans, nice shiny brown ones, just like beer cans, instead of the rusty, battered old things that used to come up from Australia.

Real Soda Crackers!

C ration still has crackers, but they are soda crackers. It took the army a long time to discover soda crackers. The synthetic bitterness has gone out of the lemonade.

Besides hard candy, C ration also has some chocolate drops, or chocolate nuts and raisins, another item that was a favorite with almost every one except the army. The army used to prefer a dechocolated chocolate bar.

The other can also is full of old civilians' favorites. Meatballs and spaghetti, chicken and noodles, ham and lima beans, chicken and rice, pork and beans.

So the guys dived in, the fastidious keeping all but the two washed fingers out of the cans.

Until they had the cans clean just a few paused long enough to remark: "Not like that old stuff," or "I'd sure like to meet the army's new cook," or "just like mom used to make."

When they finished some guys even licked their fingers, mud and all. What's happening to the army, anyway?

unteers from Saipan. The work of guides and patrols ashore was supplemented by Japanese language messages over loudspeakers, with Japanese captives assuring their countrymen of kindly treatment.

Chicagoan Along

Among those on the expedition was Capt. Fred D. Caple, a former reptile expert for the Field Museum of Natural History, Chicago.

After clearing about 24 Japanese civilians and 38 natives from the six islands—Anathan, Sairgan, Alamagan, Agrihan, Asuncion and Maug—the two platoons of Negro infantry and their guides returned south to Saipan.

The small islands were scouted for possible emergency landing fields for Marianas based B-29s.

United States 10th army troops continued their mopping up operations on conquered Okinawa.

CIGARETS LURE 200 JAPS AS 150 MORE END LIVES

OKINAWA, June 29 [Friday]—(AP)—Marine Lt. George Thompson of Dorchester, Mass., and four other marines were chasing 15 Japanese when they were surrounded by 350 of the enemy.

Thompson smiled, bowed and called out: "Tobacco, tobacco," extending cigarets toward the Japanese. Several reached for the smokes and dropped their weapons.

The enemy officers all were accompanied by women. One officer killed his woman companion with a sword, saluted the marines, handed the sword and a wristwatch to Thompson, stepped back 10 yards and blew his own head off with a grenade. Other Japanese followed his lead and slaughter of the women and suicides began occurring at the rate of one a minute until 150 were dead. The five marines stood there for two hours, watching the suicides and offering cigarets to any who would surrender. Reinforcements arrived and the remainder of the enemy surrendered.

JAPS BRAG NEW SUICIDE WEAPON WILL SAVE ISLES

San Francisco, Cal., June 28 (AP)—Radio Tokyo bragged today of new suicide weapons to repel an expected homeland invasion which war commentators said would be welcome.

"The sooner the enemy comes, the better for us, for our battle array is complete," said Ichiro Baba in a broadcast. The commentator added that the "future is indeed bright, altho all Japanese regret the loss of Okinawa."

Domei reported that suicide weapons passed their experimental stage at Okinawa and would attain full results against homeland invasion. Its correspondent said the number of young men undergoing suicide attack training is "enormous" and corresponds with the number of weapons to be used—"almost equal to the number of tanks and guns used in the European war."

PICK GEN. CLARK TO HEAD AUSTRIA OCCUPYING UNITS

Washington, D. C., June 28 (AP)—Gen. Clark has been designated chief of United States occupation forces in Austria, Undersecretary of War Patterson announced today. Clark, who commanded the 15th army group in the Italian campaign, will be the supreme American authority on military government and political problems in the occupation zone, which will comprise the southwest section, Patterson said.

Austria will be occupied in the same manner as Germany with four zones of occupation—one each for the four major powers. Vienna also will be divided into four zones.

Clark's headquarters will be situated in Vienna. Headquarters of the second corps, which is taking part in the Austrian occupation, will be in Salzburg. The occupation forces will consist of two divisions.

INDIAN PARLEY DEADLOCKED ON MOSLEM RIGHTS

SIMLA, India, June 28 (AP)—Viceroy Wavell's conference on an interim government for India faced danger of collapse today as a result of an impasse between the Moslem and Congress parties over Moslem representation in the proposed new government.

Pessimism mounted as it became evident that neither party was prepared to yield on the question of whether Moslem league members would be the only representatives of Moslems to be allowed in the government. Some Moslems are not league members.

On the other hand, the Congress party, which contends it is a national organization representative of all communities, demands a voice in the selection of Moslem, as well as Hindu, members of the proposed executive council.

INDIA SOCIETY TOLD 40,000,000 ARE JOBLESS

[Chicago Tribune Press Service]

LONDON, June 28—"According to one estimate, 40,000,000 persons are unemployed in India," said Prof. P. J. Thomas, economics adviser to the Indian delegation at the united nations conference, in a paper read for him at a meeting here today of the East Indian association.

He also told the meeting 50 per cent of India's population does not have even the bare necessities of food and clothing and in many rural areas there is work for them only about half the year.

Thomas said the only remedy for India's perennial underemployment was a system which would put idle labor to work increasing the goods of the country and insure that large shares of these goods would reach the hands of the working class.

10 Week Summer Term
FRENCH
GERMAN-ITALIAN
NEW CLASSES THIS WEEK
THE BERLITZ SCHOOL OF LANGUAGES
30 N. Michigan Ave. FRA. 4341

American Warships Off Borneo

(Story in adjoining column)

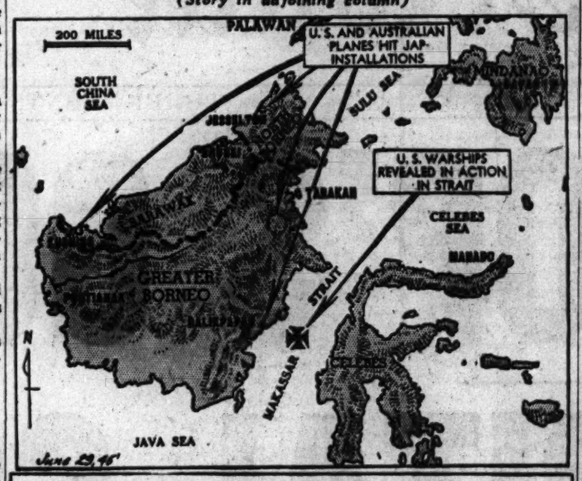

Japs Retreat on China Coast

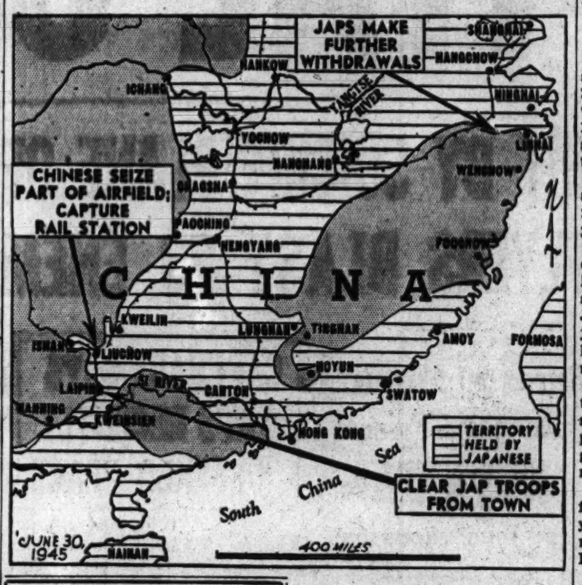

Hit by Super Forts

(Story starts on page 1)

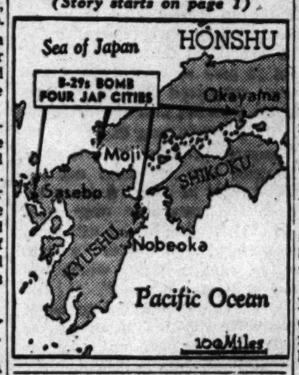

Peoria Yank One of First to Sail from Marseille

[Chicago Tribune Press Service]

LONDON, June 28—T/Sgt. George Davis, Peoria, Ill., was one of the first soldiers loaded at Marseille for shipment direct from Europe to the Pacific war front, the army newspaper Stars and Stripes reported today. It said he was at the head of one of the first columns to march aboard a troopship which will be their home for 40 or 50 days.

LOSE $20 AND $40 ON BOGUS CHECKS

Police are searching for a swindler who gave bogus checks for payment of garage rent and got $20 in change from Mrs. J. Sanford, 8236 Lakewood av. and $40 from Mrs. Barbara Paschke, 2416 Surrey ct.

CHINESE SEIZE PART OF FORMER U. S. AIR FIELD

CHUNGKING, China, June 28 (AP)—Chinese troops battling for Liuchow have seized part of the former United States air field south of the city and have captured a rail station in the western suburbs, the Chinese high command announced tonight.

The fighting for Liuchow and its air field, abandoned by the United States 14th air force last November, was described as heavy.

Meanwhile Generalissimo Chiang Kai-shek, in his first general press conference since 1941, declared allied forces were preparing for the final blow against Japan.

Chiang urged that Chinese forces be equipped to carry the brunt of the fighting on the Asiatic mainland. He said that if this were done, the complete collapse of Japan might be achieved in one year, instead of the 18 months he otherwise estimated for the victory.

Freed Slave Laborers Kill 100 Germans in 2 Months

21ST ARMY GROUP HDQ., June 28—(AP)—Liberated foreign laborers have killed more than 100 Germans in the Ruhr within two months, military authorities said today, who added there has been an outbreak of murder, rape and robbery.

U. S. 7TH FLEET IS NEAR BORNEO, SAYS M'ARTHUR

MANILA, June 29 [Friday]—(AP)—Presence of the United States 7th fleet in the hostile waters of Makassar straits between Celebes and southeast Borneo was disclosed today by Gen. MacArthur. He announced that surface craft had shot down three Japanese planes there Monday.

There was no further report on the action and no confirmation of persistent Tokyo radio reports that an allied fleet had been bombarding Japanese positions around the Borneo port of Balikpapan since June 15. The Japanese have contended landing attempts already had been made on that coast.

MacArthur did disclose that planes of the United States 5th and 13th air forces and the royal Australian air force continued heavy neutralizing attacks on gun positions and airdromes on the coast of Dutch Borneo.

Luzon Cleaned Up

More than 90 Liberators and 40 Mitchell medium bombers and a score of Lightning fighters dropped 286 tons of bombs on Balikpapan, as well as on the Manghar airdrome 12 miles northeast, and in the Redeb sector 70 miles south of the Australian conquered isle of Tarakan.

Mention of allied surface craft activity in Makassar straits was the first in nearly three and one-half years.

MacArthur announced that 6th division troops and Filipino guerrillas were maintaining steady pressure on all sides of the remnants of Japanese forces on Luzon. The major phase of the Luzon campaign has been closed, MacArthur announced yesterday.

In the mountains guerrillas attacking nine and one-half miles southeast of Cervantes in Ilocos province won possession of high ground after beating off three Japanese banzai charges.

Sixth division troops, pushing west from the Cagayan valley, made a 400 yard gain against still resisting Japanese in the mountain stronghold of Kiangan.

Hundreds Surrender

On the island of Mindanao, the 24th infantry division took Kibangay and Unapan on the western edge of the Davao gulf salient and seized considerable Japanese stores.

The cleanup drives were being pressed rapidly on both Luzon and Mindanao in the final stages of a Philippines campaign that has cost the Nipponese the equivalent of two full armies.

For the first time in the northern Luzon campaign the Japanese have begun to surrender in large numbers, said Correspondent Hamilton Faron. The 37th division had taken 1,200 Nipponese prisoners up to June 26, with 447 quitting in one day.

NAVY TO LAUNCH DAILY PAPER FOR MEN IN PACIFIC

Washington, D. C., June 28 (AP)—Secretary Forrestal has issued orders for the establishment of a daily newspaper for navy men in the western Pacific.

An order made public today called for beginning the project with two editions, one to be published at Guam and another in the Philippines. The paper will be called Navy News.

The Guam edition, the order said, will be initiated immediately at Adm. Nimitz's headquarters, "using whatever temporary facilities may be available until permanent equipment can be provided. The Philippines project shall be initiated as soon as practicable."

BUNKER HILL SAVED BY 70 DEGREE TURN, NAVIGATOR REVEALS

A sudden 70 degree angle turn saved the aircraft carrier Bunker Hill from either capsizing or burning out completely, Comdr. Charles J. Odend'hal, navigator of the badly damaged ship, revealed yesterday in an interview.

Comdr. C. J. Odend'hal

"We had developed a sharp list to starboard and the water we were pumping into the ship was not only flooding the lower decks but also was helping to carry the flames everywhere," he said. "After careful calculations we decided to make the turn. When we did the water borne mass of flame was shifted to the port side and dumped into the sea thru rents left by the bombs of the two Jap suicide planes.

"The action of the ship's personnel during the crisis was something out of a story book. There was no sign of panic and every one went to work, immediately. Even the marine and navy pilots who had no assigned stations set about dumping ammunition and rockets overboard. The whole crew worked together magnificently."

CLOUDS DEFEAT HIDDEN VALLEY RESCUE EFFORT

Glider Snatch Waits on Good Weather

BY WALTER SIMMONS

[Chicago Tribune Press Service]

HOLLANDIA, New Guinea, June 27 [Delayed]—Central New Guinea's capricious weather caused another delay today in the removal by glider of the three air crash survivors from Hidden valley, deep in the interior of the country.

The valley, in airmen's parlance, was "socked in" by clouds all day and even the daily supply plane was unable to reach it in two attempts. Warnings which it radioed back caused the C-46 tow plane and glider to return to Hollandia in the morning and prevented them from taking off in the afternoon.

To Try Again Tomorrow

Another attempt will be made tomorrow.

Today's break in the weather was particularly disappointing as tests yesterday indicated the trio of survivors in the remote valley, isolated since May 13, might at last be returned soon to civilization.

Works with Excess Load

In the final test Col. Ray T. Elsmore, Menlo Park, Cal., who is in charge of the technical details of the rescue operations, sat at the controls in the co-pilot's seat. With nine men and 300 lbs. of ballast aboard, a much greater load than is contemplated in the valley "snatch," the glider rose smoothly and circled the island behind its tow plane.

With the escort of paratroopers, the trio, Lt. Joseph McCollum, Trenton, Mo., WAC Corp. Margaret Hastings, Owego, N. Y., and T/Sgt. Kenneth Decker, Kelso, Wash., have been awaiting rescue at their base camp for more than a week after a long hike from the scene of their crash.

BURMA RAIL LINE KEPT ON TIME BY CHICAGO YANKS

BY ALFRED WAGG

[Chicago Tribune Press Service]

U. S. ARMY RAILWAY BASE IN INDIA, June 28—Chicagoland railroaders in uniform, working in India and Burma theaters under the roughest conditions thru the monsoon rains, are achieving an outstanding transportation job of the far east war.

Men formerly employed by the Pennsylvania railroad; Illinois Central, and the Baltimore and Ohio top the list of men in this theater serving with the vital one meter gauge Bengal and Assam military railway.

When American units of the India-Burma command took over operation of this important link between Calcutta and the terminus of the Hump air route to China in March, 1944, the carrying capacity of the route increased over 100 per cent.

The railways originally was built to fulfill the needs of the Assam tea estates.

Trains used to run nine days late on a two day run because of overloading. Now the trains are running on time and carrying still greater loads.

I. C. Boys on Job

Most of the boys have been overseas 16 months or more. The Illinois Central boys who have been doing their part are Sgt. Nelson Bailey, Haleyville, Ala., former brakeman in Chicago; Staff Sgt. Herman Aschinani, 449 W. 118th st., Chicago, former car inspector at Harvey, Ill.; Sgt. George Cox Jr., 1416 S. Hickory st., Centralia, Ill., who worked at the Chicago yard offices.

Sgt. Edward Burris, 615 E. Main st., Clinton, Ill., who was a fireman in his home town; T/5 Vern Creps, 8746 Dauphin av., Chicago, brakeman; Sgt. Cecil Campbell, 1731 Edgar st., Mattoon, Ill., yard worker; T/5 J. H. Hinderliter, 1312 Broadway, Mattoon, Ill., yard worker; Pvt. Joseph E. Johnson, Calvert, Ky., who worked in Chicago for six years; T/Sgt. John Kenney, 11339 South Park av., Chicago, switchman; Pvt. Stanley Sexson, 12051 S. Normal av., Chicago, fireman, and Sgt. June Jones, 712 E. Ash st., Taylorville, Ill., who worked as a brakeman at Centralia.

Milwaukee Road Men

Chicago, Milwaukee and St. Paul railroad men are Pfc. Gerald Goreman, Minneapolis, Minn., who worked in Chicago as a fireman, and Pfc. J. M. O'Callaghan, St. Paul, Minn., brakeman.

Baltimore and Ohio men were also to be found. They include Sgt. John Talab, 5149 S. Kilbourn av., Chicago, former railroad conductor, and 1st Lt. Clinton Waits, 12221 Greenwood av., Blue Island, Ill., former switchman in Chicago.

Former Chicago employes of the Pennsylvania railroad were T/5 Earle J. King, 1903 E. 79th st., who was a helper at the 59th st. engine house, and T/4 George Kurelic, 224 W. 29th st., car repairer in the Chicago shops.

NETCHER'S BOSTON STORE

Mail and Phone Orders Taken—Call State 3000

For Fun and Sun

A Demure and Dainty Printed

Play Suit

Has that adorable "little girl" air about it with its square neckline and lacy ruffles at the pockets, sleeves and throat. Two piece style with shorts attached and a separate skirt. Sizes 10 to 18..... $10.95

SPORT SHOP—FIFTH FLOOR.

To the prices of our merchandise will be added an amount approximately equivalent to the Retailers' Occupational Tax.

Mrs. Steven's CHICAGO'S MOST APPRECIATED CANDY

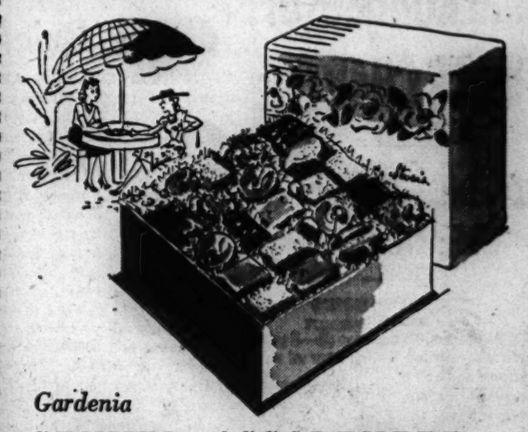

Gardenia

SUMMER ASSORTMENT

Please the family and your guests this week-end by taking home a box of Mrs. Steven's special summer assortment in the lovely gardenia banded box—pecan goodies, frosted creams, fudge, Jordan almonds, fruit marmalades (no chocolates).

$1.00 1½ lb. box

Mrs. Steven's Candy Shops

BUY MORE WAR BONDS AND STAMPS

SAKS FIFTH AVENUE
669 North Michigan Avenue

Seersucker iced for summer

Sprightly stripes on icy rayon and cotton seersucker makes ideal dressing for these salad days. Green, red, blue, or brown ruled on white and garnished with linen bands. 9 to 15, 12.95

Debutante Shop, Fourth Floor

Sizes 38 to 44

Side draped flattery

Epaulettes and tiers of swaying fringe—on subtly side-draped sheer rayon—make it one of the most dramatic black dresses of the season! 25.00

AIR-COOLED SECOND FLOOR

Lane Bryant
101 N. WABASH AVE.

WALL ST. CLOTHES

Enjoy the nationally famous style in

WALL STREET SPORT COATS
$35

There's something about Wall St. style that says, "different," "exclusive," "outstanding," . . and something about the meticulous Custom Shop needling that says "luxury," "ease," flexibility." If you want your sport coat to talk that kind of language . . get one by Wall Street

Other sport coats from $18 to $55
4th floor

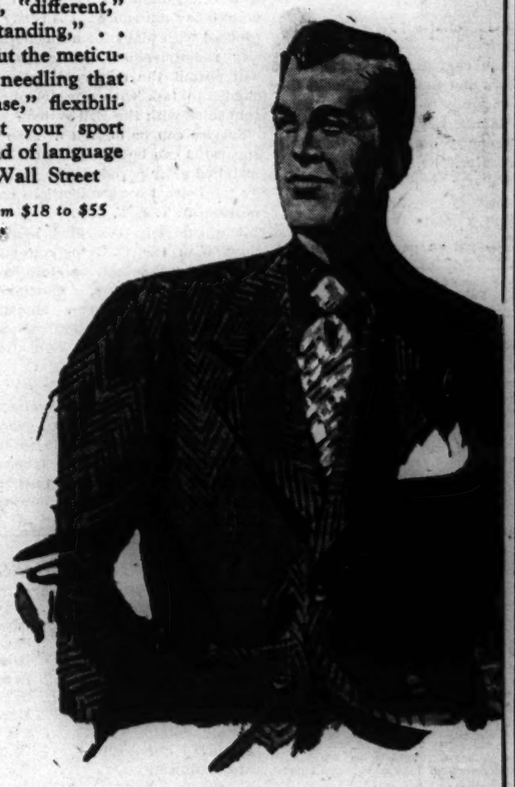

MAURICE L ROTHSCHILD
MINNEAPOLIS State at Jackson—Chicago ST. PAUL

RATION FREE

Merry-Go-Rounder

3.95

SIZES 5 TO 11
medium and wide

COTTON GABARDINE
Grecian-like two-band sandal with buckled back-strap . . . rubber soled platform in contrast . . . White with blue platform.

Order by Mail or Phone
RANdolph 9800

AIR-COOLED MAIN FLOOR

Lane Bryant
101 N. WABASH AVE.

HASSEL'S
Genuine
Pigskin
BELT

a grand value at
$1.50

Here's a belt in the narrow width so many men prefer for cool, summer comfort. It's genuine pigskin in the natural shade that goes with everything.

HASSEL'S
Fine Shoes for Men
Madison & Clark
Dearborn & Van Buren

COMPLETE LUNCHEONS
IN OUR BATHSKELLER FROM 85c IN THE MAIN DINING ROOM 95c AND UP
Old Heidelberg
AIR COOLED
HEIDELBERG
RANDOLPH JUST WEST OF STATE

100 lbs. of waste paper will make 1,470 boxes for emergency lifeboat rations. Save every scrap of paper you can.

OKINAWA BATTLE CRITICS UNFAIR, LANZA ASSERTS

Denies Time Was Lost in Routing Japs

BY COL. CONRAD H. LANZA

It has been officially announced that the Okinawa campaign ended on June 19, when the American troops had driven thru to the south tip of the island. This is then a good time to review the fighting on Okinawa.

Criticism has appeared that the high command did not conduct this campaign as well as possible, that in consequence too much time was taken, during which very large naval, air, and ground forces were tied down to a job which ought to have been accomplished quicker. On the information available no criticism is possible.

The first troops landed on April 1. It was just 80 days until June 19, when the main fighting ended. In March the Pacific fleet had been engaged 10 days before the arrival of the troops in clearing the seas, and attacking enemy air bases with planes. It was a 90 day operation for the navy, and they did have very large forces tied down.

Navy Not Criticized

There has been no criticism of the navy. They landed the troops as per schedule. They thereafter stood by and supported the troops, with naval planes and naval guns. They shelled and bombed anything and everything that the troops wanted. The amount of shells fired was astounding. It reached as much as 10,000 tons in one day, and seldom was under 1,000 tons. There was no place on Okinawa, which is a narrow island, which wasn't within range of the naval guns and planes.

The 10th army did the land work. It had six divisions to start with. In accordance with their policy, adopted last autumn, of not opposing our landings, the Japanese garrison did not interfere with the initial operations. Perhaps time was lost in not getting on to the main job more promptly.

It is now known that the Japanese had about 100,000 troops, of which number perhaps 20,000 were labor troops. They had elected to defend the south end of the island, and had prepared elaborate defenses, based on numerous caves and tunnels.

Find Japs Tough

The first serious American attack was on April 19 and was delivered by three out of the six divisions then on shore. It took over a week of very slow advances to prove that the job of breaking the Japanese defenses was tough. The number of divisions attacking was then increased to four and sometimes five. The island isn't wide, in most places only five to six miles. There wasn't space to use more divisions.

It has been charged that the attacks were too slow; that if greater dash had been employed the advance would have been more rapid. It is alleged that this is the marine way, and that they would have accepted higher losses to complete the task sooner. The system of dashing forward was tried in the early days and it just didn't work. We lost men in our early attacks at an average rate of 913 a day.

Experience brought out that flame throwing tanks were best to capture caves. After these had been generally used, our losses dropped. In the final 26 days of the battle our average losses were 381 a day, a substantial reduction. During that period we advanced eight miles, while with the slap dash method, and high losses, we had advanced seven miles in 36 days.

Ship's Fire Falls

It seems too much reliance was placed at first in naval gun fire and bombing. This kind of fire worked fine against beaches and towns. It didn't work against caves dug into the sides of hills. Okinawa has taught our amphibious leaders many lessons. They will profit by it.

The large Japanese garrison on Okinawa, and their caves, were a surprise to our forces. Looking at first like a walk-over, it turned out to be a hornet's nest. Attacking cave positions on a large scale has appeared as a war problem only within the last six months. Perhaps our troops hadn't received much training in this line. The revival of cave warfare is likely to grow.

It is not fair to charge the high command at Okinawa with having wasted time. The record shows that they tried everything they could. They did start late, not knowing about the location of the Japs until some time after the original landing. After the Japs had been found the battle was pushed without intermission and won in a hard fight.

Tribune Nurse Promoted in France

Maj. (then Capt.) Margaret E. Lacey as she received the bronze star medal in March from Brig. Gen. J. P. Ratay, commander of the Delta base section in southern France. [Signal Corps Photo]

Honored for Work

Margaret E. Lacey, Tribune chief nurse on military leave, now chief nurse of the Delta base section in southern France, has been advanced to the rank of major, the army surgeon general's office disclosed yesterday. She recently was awarded the bronze star for outstanding work in coördinating nurse activities in southern France.

The daughter of Mr. and Mrs. L. D. Lacey, 600 Sheridan rd., Evanston, Maj. Lacey joined the Northwestern university army medical unit Feb. 7, 1942, and saw service in North Africa and Italy prior to her present assignment.

A sister, Lt. Ida Akerblom, also is an army nurse.

GEN. MITCHELL'S CITATION GIVEN TO HIS SISTER

[Chicago Tribune Press Service]

Springfield, Ill., June 28—Mrs. Martin A. Fladoes of Milwaukee, Wis., today received from Gov. Green a resolution, adopted by the legislature in 1941, praising her brother, the late Brig. Gen. William [Billy] Mitchell. Gen. Mitchell was court martialed and demoted after World War I. because of his insistence upon the military importance of aviation.

"This is a great tribute to my brother," she told the governor. "I always had great faith in the general's judgment and shared his convictions during the days of his trial and demotion when it seemed he was most friendless. A tribute such as this coming from the legislature of the great state of Illinois confirms my faith."

Mrs. Fladoes was introduced later to house and senate members by Rep. Keller [R., Waukegan], sponsor of the 1941 resolution.

RUNAWAY TRAIN FALLS IN RAVINE; 50 TO 100 KILLED

PARIS, June 28 (AP)—A runaway express train, traveling backwards at 125 miles an hour, hurtled into a deep ravine and burst into flames in French Morocco June 24 and between 50 and 100 persons were killed, news dispatches said today.

The train was crowded with French soldiers on leave.

French news agency dispatches quoted railroad officials as saying the engineer had stopped the train north of Meknes and left his cab, neglecting to apply the brakes, to try to rescue a child who was electrocuted while playing at a near-by high tension wire. The train rolled backward with no one at the controls. The engineer was arrested. Several tank cars of petroleum exploded.

POSTPONE TRIAL OF PETAIN ON TREASON CHARGE

[Chicago Tribune Press Service]

PARIS, June 28—Marshal Petain's trial for treason has been indefinitely postponed, it was announced today. Many believe the old marshal never will be tried, for his appearance in court would explode too many political bombshells.

Postponement of the trial supposedly because of the illness of 75 year old Public Prosecutor Morney and the presiding judge of the trial court, Mongibaux, gave rise to facetious remarks in the press.

The case provides a curious parallel to the Riom trials of Petain's adversaries, former Premiers Reynaud, Blum, and Daladier. The Riom trials finally were called off because the judges balked when they found then, as apparently now, that they were merely being summoned to put legal sanction on judgments already made politically.

[*Lt. Gen. Eugene Bridoux, secretary of state for war in the Vichy government, has been arrested and sent to Fresnes prison after preliminary questioning, the Associated Press reported.*]

ROMANCE BORN IN WAR TRAGEDY; WED IN HOSPITAL

(Picture on back page)

A romance born out of tragedy culminated yesterday at Gardiner General hospital in the marriage of Sgt. Kenneth A. Heinrich, 26, of 4509 N. Damen av., and Joanne Budimier, 25, of 4756 Drexel blvd.

One of three Chicagoans to be rescued from Bilibid prison camp in the Philippines by American forces last February, Sgt. Heinrich survived three years and four months of forced labor on air fields and farms and repeated illnesses.

The bride met Heinrich in April when she went to the hospital to inquire about her fiance, who had been in Bilibid. He told her that the boy died there. The ceremony was performed by Capt. Francis J. Gorman, Catholic chaplain, who spent many months in the South Pacific and who also is a patient in Gardiner.

Harvard Gives Adm. King an Honorary Law Degree

Cambridge, Mass., June 28 (AP)—Harvard university at its 294th commencement exercises today conferred an honorary doctorate of laws upon Admiral of the Fleet King. Among others honored was Roger Adams, head of the University of Illinois' chemistry department, who was given the degree of doctor of science.

Flu Vaccine Flown to Honolulu in 72 Hours

HONOLULU, T. H., June 28 (AP)—Vaccine sufficient to inoculate troops in Hawaii against Oahu's influenza epidemic arrived here by plane today only 72 hours after it was requisitioned from the United States.

REPORT YOUNGER HARTFORD SAID 'NO' TO ELLIOTT

Washington, D. C., June 28 [N. Y. News]—George Hartford, chairman of the board of the Great Atlantic and Pacific Tea company bluntly refused Brig. Gen. Elliott Roosevelt's plea for a $200,000 loan, which the son of former President Roosevelt subsequently received from George's older brother, John, president of the A. & P. it was learned today.

And it was the late Rep. Sirovich [D., N. Y.], stanch New Dealer, who first sought out the younger Hartford before swinging the deal with his brother records in possession of a house committee will show, an authoritative source said.

This new development came to light as Treasury Secretary Morgenthau today announced special agents investigating the loan and "bad debt" case had been ordered to rush their probes so he could lay the facts before senate and house committees conducting investigations into the matter as soon as possible.

Cool to Sirovich

Reports today said that when George Hartford was approached for a loan to Elliott he, unlike his brother, John, who was cordial and apparently receptive to the picture of the young Roosevelt's need, gave Sirovich short shrift.

John Hartford's loan to Elliott later was openly criticized by his younger brother and led to a cool relationship that continued for months, according to friends and other executives of the chain store company.

It also was said that this was the second loan Sirovich had been able to "negotiate" for Elliott, and that some radio manufacturers were persuaded to put up between $50,000 and $70,000. Records in this transaction also are being traced.

Facts Learned Previously

Facts in the Hartford loan were unearthed by probers for a select committee investigating the federal communications commission in 1943 when this committee's inquiry was brought to a strange halt by administration pressure.

The documentary evidence was in a voluminous bulk of material ready for submission to the investigators, but was impounded for "reasons of security" and it could not be learned where it is. Members of the house ways and means committee declared, however, that a demand would be made that it be produced and carefully protected pending the opening of the inquiry.

Many of the "missing" documents bearing on the organization of Elliott Roosevelt's Texas radio network have been located in the possession of the clerk of the house. They may not be examined or removed without a resolution by congress.

Other documents and evidence which has not yet been submitted are in the possession of Eugene Garey, special counsel for the select committee which investigated the FCC.

2,500 in Foundry Strike to Return to Work Today

A two day strike of 2,500 AFL union men in the Continental Foundry and Machine company in East Chicago was settled yesterday when the men agreed to return to work today. The men struck because of the refusal of the company to fire a man accused of bullying fellow workers. W. J. Hebard, personnel director of the company, said the company's decision on the union's demand will be issued at 10 a. m. today.

O-G SHOES

Next to Nothings

DE LISO debs

Loveliness in white suede . . with a lightness . . . that feels like "next-to-nothing" on the feet.
Palter De Liso designing.

$8.95

O'CONNOR & GOLDBERG
23 MADISON STREET, East
205 SOUTH STATE STREET

BRUCEWOOD DRESSES
styled and made in California

$25

These dresses are native Californians . . they were born out there in California sunshine and color. They know how to go just about every place and still stay simple and informal . . in red & white, lime & white, blue & white and gray & white . . sizes 10 to 18

Other dresses, sizes 10 to 20, 38 to 42, 16½ to 24½; others from $8.95 to $49.95—7th floor

Maurice L. Rothschild
State at Jackson

BEST & CO.
STORE HOURS 9:30 A.M. TO 5:30 P.M. DAILY

bow swimmer

Lovely Chal'lin rayon for this two piece bathing suit with a fashionable open midriff. The bright white bow and set-in belt are very striking — and so effective in playing up your golden tan. Lined with rayon jersey. Fuchsia or royal blue in sizes 10 to 18 . . . . . 15.00

Mail and phone orders filled
Postage prepaid everywhere in the U. S.

BEST & CO.
OF NEW YORK
Winnetka—700 East Oak Street. Winnetka 4340
Chicago 3—20 S. Michigan Avenue. State 2393
Evanston Calls—Davis 7900
Winnetka Best & Co., Inc.

Friday and Saturday

Russeks

Breezy Shorts Story

The coolest, briefest shorts we've met. Crisp rayon sharkskin in white, yellow, red or green. Available in sizes 12 to 18, $3.95. Striped basque pull-over, $1.95. Sports Shop, Second Floor.

RUSSEKS—200 NORTH MICHIGAN AVENUE—AT LAKE STREET

APPLICATION FOR $1,000-$7,500-$11,250 ACCIDENT INSURANCE POLICY
AND SUBSCRIPTION TO THE DAILY TRIBUNE

NOTE: For the sum of 25c preliminary term fee, plus 10c a month in advance thereafter, the Chicago Tribune makes available to its Home Delivery Subscribers and members of their families who reside in the same household, a $1,000-$7,500 Travel Accident Insurance Policy. Insurance coverage eventually increases to $11,250 on continuous renewal. Issued by Federal Life Insurance Co., Chicago. NO MEDICAL EXAMINATION. One policy to a person. Issued only to applicants over 10 and under 70 years of age.

Mail this Coupon to the Chicago Tribune. SEND NO MONEY. Accredited representative will call and collect 25c. Official Carrier will collect monthly thereafter for Insurance and Subscription. Insurance will lapse if subscription is stopped.

☐ *I Hereby order the Daily Tribune delivered to my home by Carrier six days a week, starting immediately, for which I agree to pay the regular rate.*

☐ *I am a Home Delivery subscriber and agree to continue.*

Do you apply for this Accident Insurance Policy?.....
(PLEASE PRINT)

Your Name?..... (First Name, Middle Name, Last Name)

Address?..... (Number, Street) Apt.?.....

..... (City, State) Phone?.....

Your Age?..... Date of Birth?..... (Month, Day, Year)

Are You Blind or Deaf?..... Are You Crippled?.....

Name of Person to Whom Insurance Is to Be Paid in Case of Your Death? (Beneficiary)

..... Relationship.....
First Name Middle Name Last Name

Applicant's Signature..... Sign in Own Handwriting

NOTICE: Orders for Home Delivery of the Tribune are acceptable only from persons residing where such service is maintained and are subject to rejection by the Tribune. All applications for insurance are subject to rejection by the Federal Life Insurance Co. Insurance does not become effective until noon the date policy is issued.

Form A2735—8-44

Fashions of Individuality
JOHNSON & HARWOOD
Smartly tailored chambray
stripes in green, beige or blue

$8.95

So trimly tailored — so cool and fresh looking! And so easy to keep that way, as this dress launders like a hanky. Sanforized-shrunk, fine quality cotton chambray in beige, green or blue—with a dainty, madras-like woven white stripe. A smart embroidered motif on the pocket. Styled by Lynbrook, and you know what good lines that means. Also many other styles in both casual and dressy cottons.

Charge Account Service to Accommodate Your Income

Johnson & Harwood
PITTSFIELD BLDG 1st & 3rd FLOORS
37 N. Wabash Ave. at Washington

REMODEL YOUR OLD FUR COAT $17.50
RESTYLED • REPAIRED
RECUT • CLEANED
STORED • INSURED
Plus Cost of Extra Material
Phone for Bonded Messenger
DEA. 0440-0411
MYSELS FURS
Since 1915
162 N. STATE ST.
4th FL. BUTLER BLDG

ALLGAUER'S
Black Forest RESTAURANT
A CHICAGO LANDMARK FOR GOOD FOOD
LUNCH—DINNER—SUPPER
Finest Food in Chicago
Game in Season
2636-38 N. CLARK ST.
OPEN 11:30 A.M. TO 4 A.M.

WE BUY DIAMONDS
Get Our Prices Before You Sell
FIDELITY
5 South Clark St.
Ground Floor, Morrison Hotel Bldg.

SUICIDE PLANE HITS, BOMBS U.S. HOSPITAL SHIP

Fires Rage 90 Minutes Off Okinawa

[Continued from first page]

ward. Ammunition of the ack ack guns exploded.

But in that 90 minutes the crew of the Pinkney and her medical staff members saved all except 19 patients, carrying them topside, where they were lowered into small boats. Seventeen members of the crew perished, but the ship was saved.

In those packed moments of horror and fire two doctors, Lt. Frederic P. Shidler of Torrance, Cal., and Lt. [j. g.] Robert I. Boyd of San Mateo, Cal., completed an emergency operation on a sailor. They had just made the incision when the bomb exploded 20 feet from their operating room, blowing out the lights. The doctors lighted battle lanterns and went on with their work.

Trapped in Radio Shack

In the radio shack the blast had trapped another sailor. While the interior of the cabin slowly became an oven, crew members, thru a small porthole, doused him with buckets of water. Others, working with crowbars, which also had to be sluiced with water, eventually pried open an escape vent for him.

Aiding the doctors and fire aid men, helping carry the wounded patients to safety, helping fight the fires, was the ship's chaplain, Lt. Vincent A. Nels, 5717 Emerald av., Chicago. And eight days later, when the crew had completed emergency repairs, it was Chaplain Nels who conducted the burial services on Zamami Island before the Pinkney started back for San Francisco.

We saw the Pinkney today at the General Engineering and Dry Dock company's ship yards here in the bay area where naval and private ship yards are laboring under the strain of the navy's greatest repair job. Skilled ship yard workers—electricians, machinists, and sheet metal workers—are sorely needed to handle the intricate job of repairing these damaged warships and others needing overhaul.

Naked and Charred

The Pinkney looked as if she'd lost almost half her superstructure. Aft of the flying bridge, for four decks she was naked, blackened and charred, ripped and torn. But 580 workmen were tearing her down, getting new parts ready in the machine shops, refitting the electrical system, and preparing to put more and newer guns on her.

For the Pinkney is now a hospital ship. As a transport she carries troops in for the assault waves. But then she waits around until her wards are filled with the wounded, which she then carries back, often the same men who had gone in to fight.

One of the crew who escaped death in the kamikaze attack was SSML-2 John Larkin, 20, 3577 Lyndale av., Chicago, a three year naval veteran. Larkin, like most of the crew, owes his life to the fact that they were at the movies. He had just left some pals in the engine room, two minutes before. They were killed.

Tosses Over Shells

Larkin raced to the boat deck and began tossing ammunition overboard. Later, when his section of the ship, cut off from the forward section by flames, received orders for extra personnel to abandon ship, he slid down a rope into the sea, and was picked up by a small boat. In the morning he was back on the Pinkney.

Seaman 1st Class George Sugarboy Watkins, 19, 3834 S. State st., Chicago, the only Negro seaman assigned to the Pinkney, was on a near-by vessel loading ammunition when the Pinkney was hit. Watkins finished his job and hurried to help his buddies on the transport fight the flames.

Chicagoans Aboard

Others from Chicago aboard the ship were:

Lt. Ed Jozaitis, 6634 S. Campbell ave.; Ph. Mate 3/c William J. Fojtik, 426 W. Iowa st.; Ph. Mate 2/c John T. Kennedy, 1728 Monitor ave.; Ph. Mate 3/c Joseph L. Laut, 6504 S. Fairfield ave.; Seaman 1/c A. A. Ojeda, 1105 S. Peoria st.; and Signalman 2/c John A. Shimek Jr., 4713 N. Hermitage ave.

From near-by Chicago and elsewhere in Illinois were:

Lt. [j. g.] Marvin L. Johnson, 1100 Sterling ave., Joliet, Ill.; Lt. Thomas L. Peters, Hobart, Ind.; Ph. Mate 3/c Galen L. Gooddale, Princeton, Ill.; Ph. Mate 3/c Robert A. Simanson, 535½ Calumet ave., Hammond, Ind.; Coxswain Howard W. Bankord, Rockford, Ill.; Seaman 1/c K. A. Anderson, Benton, Ill.; Mach. Mate 2/c R. R. Exner, Bellwood, Ill.; Seaman 1/c H. J. Bauer, Cherry Valley, Ill.; Phar. Mate 2/c D. F. Tolberg, Moline, Ill.; Ph. Mate 2/c J. P. Fielding, Erie, Ill.; Ph. Mate 2/c A. Balcom, Maple Park, Ill.; Baker 1/c N. C. Lambto, Harrisburg, Ill.; and Coxswain G. D. Edwards, Duquoin, Ill.; and Seaman 1/c P. E. Easley, Benton, Ill.

Nineteen of the crew, upon direct orders from Adm. Spruance, commander of the 5th fleet, to the Pinkney's commander, Comdr. Arnold A. Downing of Brooklyn, were given spot advancement in ratings.

At Funeral for Wealthy 'Beggar'

Mrs. Gertrude Dangelo (left), a niece, and Mrs. Ina Campbell at funeral services yesterday for Chelestino (Chester) Chiesa. Mrs. Campbell had acted in the past as Chiesa's attorney. [TRIBUNE Photo]

Plan Contest

Celestino [Chester] Chiesa, 69, one time elevated guard who lived in poverty for years while amassing $250,000, was buried yesterday in the family lot in Calvary cemetery. Fewer than a half dozen relatives and other mourners appeared. The funeral was held in St. Peter's church, Polk and Clark sts., where Chiesa had worshipped.

David Murphy

The Rev. Illuminate Luigi Brunetta went to the cemetery to give his final blessing. Also at the graveside were a niece, Mrs. Gertrude Dangelo, 6947 Laflin st.; a nephew, David Murphy, 2919 Lowe av.; Mrs. Ina Campbell, Chiesa's attorney, and two friends of Chiesa, James Cunningham, 826 S. Wabash av., and John J. Connors, 211 E. 31st st.

Several hours after the burial, it was announced that 12 nieces and nephews would contest Chiesa's will which left his fortune to the Catholic archbishop of Chicago for the poor. Search was being made for a safety deposit box to determine if Chiesa had any more riches.

HOUSE GROUP O.K.S TRUMAN'S SUCCESSION BILL

Washington, D. C., June 28 (AP)—The house rules committee today approved the administration's Presidential succession bill and headed it toward the floor of the house for two hours general debate.

The bill—asked by President Truman before the resignation of Edward R. Stettinius Jr., as state secretary—would put the speaker of the house next in line to step into the Presidency in case of a vacancy.

KING'S ROMANCE UNDER FIRE OF BELGIAN REDS

BRUSSELS, Belgium, June 28 (AP)—The war time marriage of Belgium's King Leopold III. to a commoner was dragged today by the communist newspaper Red Banner into the press campaign to force abdication of the monarch.

Princess de Rethy

An article in the newspaper bore the title, "Is Gov. [Henricus-Ludovicus] Baels, Removed in May, 1940, Getting a Pension? His Only Claim, Farther-in-Law of Leopold III."

Leopold's love for beautiful, brunette Mary Leila Baels, whom he wed and made princess of Rethy four years ago, has been used continually as political ammunition by his enemies.

The communist newspaper said that at the start of the German invasion Baels, governor of West Flanders, was reported relieved of his post by Leopold for having fled and this alleged order was belatedly revoked after Baels' daughter became the king's bride.

A CLAFFY BRINGS TRAGIC NEWS OF ANOTHER'S SON

A Chicago soldier just returned from a German prison camp brought tragic news for a Chicago mother of the same family name—news that her son had died in the same camp, it was learned yesterday.

The returned GI is Pvt. George R. Claffy, 33, of 524 W. 43d st., father of four children, who flew in from Paris three days ago and is under treatment for malnutrition at Gardiner General hospital. A member of the 106th infantry division, he was captured last December in the German bulge offensive.

In another company of the same division was Pvt. Robert Claffy, 19, of 2320 E. 70th pl. The two are not related. Robert also was captured. They met at Bad Orb, Germany. Robert died April 2 of malnutrition.

Robert's mother, Mrs. Edward Claffy, was notified March 7 that he had been captured. That was all she knew until Claffy located her Tuesday.

HERE'S WHAT ONE NAZI BIG SHOT THINKS OF GANG

FRANKFURT ON THE MAIN, Germany, June 28 (AP)—SS. Gen. Sepp Dietrich, who came from the trade unions of the old Weimar republic to become one of the most notorious Nazis, has provided the United States army with the raciest catalog yet compiled on the leaders of Hitler's circle.

Gen. Dietrich

Dietrich, close friend of Ernst Roehm, who was purged in 1934, was a German tank commander in the battle of the Ardennes bulge.

The following blunt excerpts were taken from official interrogation reports giving his opinions on men and events which brought Germany to its position today:

Himmler: "This guy tried to imitate the fuehrer. His appetite for power just could not be satisfied. On top of this he was a great hand at hoarding and scrounging. He received money from everywhere and everybody. Every SS. leader starting from the rank of corporal had to pay monthly dues to the Lebensborn, an organization taking care of the pregnant wives and girl friends of the SS. men. These dues were withheld from salaries. For this swindle they deducted 120 marks from my monthly salary of 1,500 marks. I had quite a number of rows with Himmler."

Goering a Clown

Goering: "He was lazy—and a clown. He held the bag and could do as he pleased. I surely don't wish him anything good."

Robert Ley, labor front leader: "An old dreamer but a good natured guy who wouldn't harm a fly. He has done a lot for the working man."

The general staff [fuehrer's headquarters]: "Keitel, Model, Buehle, and Jodl and all the others had no combat experience. Jodl had never even led a company. Weichs and Woehler lacked likewise in courage to say something. One ought to beat up the whole bunch of 'em. Only Zeitzler knew what was going on. I did a lot for this boy."

Hitler Taken for a Sucker

Hitler: "Knew even less than the rest. He allowed himself to be taken for a sucker by every one."

Hitler's death: "Killed in action? Impossible. This guy never left his air raid shelter."

Ernst Kaltenbrunner, No. 2 man of the Gestapo: "He really was a decent fellow who had to do a lot of things he didn't like to do. He had many a heated argument with Himmler."

Reinhard Heydrich, assassinated hangman in Czechoslovakia: "He was a great pig."

The defense of Vienna [Dietrich was the defender of Vienna]: "Of course I had orders to defend Vienna to the last. I could not go over to the enemy, as I did not want to lose my head. I therefore defended the town. I sent in a division. Well, this division let itself be pushed out of the town again. I didn't hang the town commander, either. That's the way to do it; one doesn't need to surrender."

Opinion of Russia

About Russia: "A very intelligent people, good natured, easy to be led and also adapted in technical matters—and, on top of that, those huge masses. They were poorly led in the beginning, but they learned quickly. These peasants have a lot of brains and are very amenable. Moreover, their tanks were better. They were less complicated and easier to maneuver. Our tanks seemed to have been made by a watchmaker—much too complicated and sensitive.

You'll Hop Atlantic by Rocket in 1970, Say Nazi Scientists

PARIS, June 28 (AP)—German scientists who now are turning over their technical knowledge to the allies have declared their belief that rockets within the next five to 10 years will speed a ton of mail across the Atlantic in 40 minutes, and by 1960 or 1970 will make regular passenger runs between Europe and the United States.

This and other seemingly fantastic data were disclosed in a press conference today by Lt. Col. John A. Keck of Greensburg, Pa., chief of the enemy equipment intelligence section of the United States army ordnance division.

Keck said many of the 1,200 German scientists now in the technical custody of the allied armies after helping create Germany's secret weapons believe that within 50 to 100 years a man will be able to conquer gravity and harness the rays of the sun. He added his own comment that the first nation to achieve this will rule the world.

Shoots Around Corners

To skeptical correspondents Keck said these scientists were the same men who developed Germany's V-1 and V-2 flying bombs and many other "screwball" weapons which he took off the secret list for the first time.

Such weapons, he said, included a 200 ton tank, guns with 400 foot barrels which had been found trained on London, rockets that could be launched from submerged submarines, and a rifle with a curved barrel for shooting around corners.

Keck said most of these scientists have expressed willingness to go to the United States or Britain and carry on there, knowing they will never be able to continue their work in Germany.

Keck told correspondents that while the standard equipment of the German army was "good to excellent," the Germans concentrated too much attention on "screwball weapons" at the expense of proved equipment and that this was a big factor in Germany's defeat.

Plan 1,800 Mile Rocket

Keck said Hitler had ordered his highest officers to see that all German artillery was converted to rocket artillery. He disclosed that allied secret operatives knew practically the daily routine at Germany's No. 1 rocket experimental station at Peenemunde, and that was how allied bombers killed 2,500 scientists by attacking Peenemunde when operations were at a peak. He said the Germans started rocket development in 1932.

Keck said the nazi program called for development of a rocket with a range up to 1,800 miles, due to be ready in another six months. This, the scientists believed, could be improved within five to 10 years to speed a ton of mail from Paris to New York in 40 minutes.

Keck asserted these same scientists believe that within 50 to 100 years access could be gained to a region 5,100 miles above the earth where they believe that gravity is neutral. Once this is achieved, space stations can be established for the use of astronomers and other scientists. Then others could be built leading to the construction of a large reflector for focusing the sun's rays onto the earth for power generating purposes.

Could Destroy Cities

Keck said one German scientist calculated that the sun's rays could be directed to a receiving station on the ground where heat energy would be converted into electrical energy.

By focusing the reflector at will, with the aid of radio control, the sun's rays could be used to kill human beings instantly and turn great bodies of water into steam, kindle forests and wipe out cities.

Keck said one of the first things the ordnance intelligence discovered after the Normandy landings was a number of six inch guns embedded in the channel cliffs and all "zeroed in" on London.

Barrel 400 Feet Long

He described these fantastic devices as having a barrel 400 feet long with booster chambers every 12 feet. Projectiles with an 82 mile range were started off with a rocket propellent and boosted by electrical detonation and could be fired at five second intervals. It was not known whether the Germans ever fired this weapon.

At Toplitz see, a lake in the Austrian alps, German scientists were perfecting powerful rockets to be launched from U-boats under water against aircraft or coastal cities.

Planned N.Y. Bombing

21ST ARMY GROUP HDQ., June 28 (AP)—R. A. F. officers said today that the Germans had nearly completed preparations for bombing New York from a "colossal air field" near Oslo when the war ended.

"Forty giant bombers with a 7,000 mile range were found on this base—the largest luftwaffe field I have ever seen," one officer said.

"They were a new type bomber developed by Heinkel. They now are being dismantled for study. German ground crews said the planes were held in readiness for a mission to New York."

Post-War Dream World Comes One Patent Closer

Richmond, Va., June 28 (AP)—A power-driven toothbrush has been patented by Edwin H. Tompkins of New York. An electric motor in the handle rotates the brush.

Report Bishop Spellman to Be Named Cardinal

LONDON, June 28 [Reuters]—Archbishop Francis Spellman of New York will almost certainly be created a cardinal in a consistory to be held by the pope in December, the Daily Telegraph's correspondent in Vatican City reported today, quoting authoritative circles.

LABORER DIES OF HEART ATTACK

Wladyslaw Witkowski, 55, of 2550 S. Throop st., a laborer, suffered a fatal attack yesterday at the Hansell Elcock company, 486 W. 33d pl.

PEACE BOARD TO MEET IN LONDON BOMB HAVEN

LONDON, June 28 [Reuters]—The interim commission of the united nations organization probably will have its London headquarters at Church house, Westminster, a foreign office spokesman said today. Britain has agreed to meet the expense of the commission.

The choice of headquarters has centered around buildings of historical interest. Church house, the administrative headquarters of the Church of England, was where parliament met after the house of commons was bombed. It is also here that the four power conference dealing with the preparation of the trials of major war criminals is being held.

look
WHAT YOU CAN FIND AT WARDS

BOYS' TWILL OVERALLS
1.29
The active youngster's favorite summer knock-about—this sturdy cotton twill! Solids! Herringbones! Many more! 4-10.

BOYS' COTTON SWEAT SHIRTS
1.39
Cotton-knit, fleeced inside. Absorbent! Ribbed cuff and waistband. Full-cut to allow free movement! Grey. Sm., med., lg.

First Floor
No Phone Orders, Please

WAR DEPARTMENT OPERATING
Montgomery Ward
RETAIL STORE
619 W. CHICAGO AVE.

Quality Liquor Values

KENTUCKY TAVERN BONDED, 100 Pr., pint $2.83
PM DE LUXE Pint, $2.20 ..... fifth $3.49
SEAGRAM'S 7 CROWN ..... fifth $3.94
IMPORTED PUERTO RICAN RUM .... fifth $2.19
FOUR ROSES, 90 Proof ..... fifth $4.22

FLEISCHMANN'S Distilled Dry GIN
fifth $3.20
quart 3.92

HARWOOD CANADIAN WHISKEY, 90.4 pr. fifth $6.28
SCHENLEY RESERVE ..... fifth $3.89
GILBEY'S GIN, 90 Proof ..... fifth $3.15
GORDON'S GIN 94.4 Proof ..... fifth $3.35

While a Limited Quantity Lasts—
5½ YEAR OLD BONDED WHISKEY
100 Proof fifth $3.88

HEUBELEIN'S PREPARED MANHATTAN OR MARTINI ..... fifth $3.46
IMPORTED 1905 PORT ..... fifth $1.49

CALIFORNIA 20% WINE
PORT—SHERRY—MUSCATEL
gal. $3.75 ½ gal. $1.89

Mail or Phone Orders Accepted. We Deliver.
ASK FOR OUR CASE PRICE OF YOUR FAVORITE BRAND
Add 2% State Tax
Quality House
104 So. Clark St.
State 1166

OPEN AT ALL HOURS
The Ranch
GOOD FOOD GOOD SERVICE
123 E. OAK ST.

STEVENS

to make your hair glossy, shiny, more manageable . . . try
HAIR SHEEN
by Dermott of London

Hair Sheen imparts a lovely natural looking sheen to your hair and makes it more manageable. It is neither oily nor sticky. Its use helps counteract the drying effects of wind, sun and surf. It is especially good for hair that is permanently waved. For hair that looks smooth as silk—try Dermott's Hair Sheen today.

2 ounce jar 1.25
plus tax expenses

Mail and phone orders invited

Cosmetics—1st Floor Powder Box—6th Floor
CHAS. A. STEVENS & CO., STATE STREET
Open 9:45 to 5:45

Customers Ask...
Why CAN'T I 'STORE-UP' FANNIE MAY CANDY—AND ENJOY IT LATER?
Kitchen-fresh! That's when Fannie May Candies are most enjoyable! And Kitchen-fresh they are when they reach you!
Creamery Butter, Milk, and Eggs are all very important ingredients used in making our candies—and no preservative of any kind is added. That's why Fannie May Candy must reach you Kitchen-fresh—and why it's so necessary you go ahead and enjoy these fine candies—without trying to store them up!
But, you ask, shouldn't the candies keep all right in the refrigerator? No—because violent temperature fluctuations—chilling and heating—change the appearance of the coatings—make the candies less appetizing!
So remember! Fannie May Candies are made to enjoy—not to store-up!
Fannie May
KITCHEN-FRESH CANDIES

GETTYSBURG ADDRESS, full text of the Constitution, the Monroe Doctrine, the Pledge to the Flag, ancestry of American Presidents, facts about individual states, significant events at the dawning of American history—are presented in "Our Country," 64-page book of U. S. basic facts and documents. Now on sale at Tribune Public Service offices, 1 S. Dearborn street, and Tribune Tower, 435 N. Michigan avenue. Price, 10 cents. By postpaid mail, 13 cents.

Chicago Daily Tribune
THE WORLD'S GREATEST NEWSPAPER
Vol. CIV. Friday, June 29 No. 183

Published daily except Sunday at Tribune Tower, 435 North Michigan avenue, Chicago 11, Illinois.
The Tribune Company, publishers.

MAIL SUBSCRIPTION PRICES:
Mail subscription prices in Illinois [outside Chicago], Indiana, Iowa, Michigan, and Wisconsin: Daily Tribune only $5.00 per year; with Sunday Tribune, $12.50 per year.
Zones 3 and 4 in states other than Illinois, Indiana, Iowa, Michigan, and Wisconsin: Daily Tribune only, $7.50 per year; with Sunday Tribune, $15.00 per year.
Zones 5, 6, 7, and 8 inclusive, Canada and Mexico: Daily Tribune only $12.00 per year; with Sunday Tribune, $25.00 per year.
Foreign: Daily Tribune only $25.00 per year; with Sunday Tribune, $42.00 per year.
Entered as second class matter May 14, 1903, at postoffice at Chicago, under the act of March 3, 1879.

'UNITY' CABINET TAKES OVER AS POLISH REGIME

New Government Retains Warsaw Premier

Exiles Seek 'Asylum'

LONDON, June 29 [Reuters]—The London Polish government is negotiating for "asylum" in Canada or Eire, according to the political correspondent of the Daily Express. The exile regime has the backing of the Vatican, the correspondent says, and "would prefer to be in Montreal so as to maintain close contact with the Poles in the United States from whom their funds will mostly come. Failing this, they may go to Dublin."

LONDON, June 28 (AP)—The new "unity" cabinet of the provisional Polish government was announced tonight, with Edward Osubka-Morawski retaining the post of premier.

The cabinet, organized on the basis of agreements reached in Moscow by Polish leaders and representatives of the United States, Britain, and Russia, includes Stanislaw Mikolajczyk as vice premier and minister of agriculture. He is a former premier of the exile Polish government in London.

A vice premiership also was given to Wladyslaw Gomolka, 39 year old leader in the underground movement, who was Osubka-Morawski's deputy in the old Lublin provisional government.

Britain and the United States were expected to recognize the new regime and to withdraw recognition from the London Polish government, which insists it is the only legal government of Poland.

There was a possibility that Poland's foreign assets might be frozen temporarily.

New Cabinet Sworn In

The new ministers immediately took their oaths before President Boleslaw Bierut and went into their first cabinet meeting.

Marshal Michal Rola-Zymierski, who assumed the rational defense post, was commander in chief of the Polish people's army when the Germans occupied Poland. He held that post under the Lublin government.

Other members of the new government are: Wincenty Rzymowski, foreign affairs; Dr. Wladyslaw Kiernik, public administration; Stanislaw Radiewicz, public security; Konstanty Dabrowski, treasury; Hilary Minc, industry; Jan Rabanowski, communications; Mieczyslaw Thugut, posts and telegraph; Dr. Stephen Jedrychowski, shipping and foreign trade; Dr. Franciszek Litwin, health; Stanislaw Tkczyk, forests; Czeslaw Wicek, education; Wladyslaw Kowalski, culture and arts; Henryk Swiatkowski, justice; Prof. Michal Kaczorowski, national reconstruction; Stefan Matuszewski, information and propaganda; Dr. Jerzy Stachelski, supply and trade.

Foreign Chief Fought Fascists

Foreign Minister Rzymowski is a bitter anti-Fascist. He was ousted from Italy in 1927 when his work as a newspaper correspondent provoked Benito Mussolini.

Wincenty Witos' powerful peasant party is represented by Dr. Kiernik, who attended the Moscow conference.

The Warsaw radio also announced appointment of a Polish national council of the homeland [parliament]. The members are Prof. Stanislaw Grabski, Witos, Mikolajczyk, Kiernik, Dr. Henryk Kolodziejski, Antoni Kolodziej, Prof. Adam Krzyzanowski, Prof. Stanislaw Kutrzeba, Jan Stanczyk, and Zygmunt Zulawski.

BATHER'S PURSE IS STOLEN

Miss Dianna Donati, 2609 W. 55th st., told police yesterday that her purse, containing $6, watch, eyeglasses, and a compact, all worth about $60, was stolen from a rock while she was bathing in the lake at 55th st.

Principals in Cruelty Hearing

(Story on page 1)

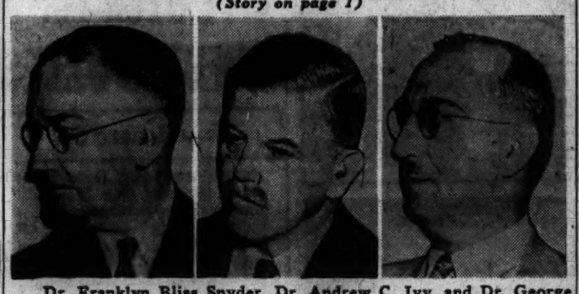

Dr. Franklyn Bliss Snyder, Dr. Andrew C. Ivy, and Dr. George H. Gardner (left to right) as they appeared yesterday at 6 hour hearing on charges of cruelty to animals in the Northwestern university laboratories.

SLOVAKS PLAN INDUSTRY AND UNION CONTROL

Official Outlines 'Middle Way'

BRATISLAVA, Czechoslovakia, June 22 [Delayed] (AP)—State control of schools, trade unions, large industries, forests and mines are planned for the Slovak state of the Czechoslovak republic.

"Our plan is not socialist, not capitalist, but democratic," Charles Schmiedte, communist copresident in the dual party coalition council governing the state, said.

This nation is at the crossroads of eastern and western cultures and is feeling for the first time the impact of soviet philosophy.

Schmiedte and Ladislav Novomesky, newspaper editor, partisan fighter and communist minister of education, told how the state will function.

Education for Freedom

Youth will be educated in the ideals of freedom, Novomesky said.

There will be no "private" schools—which means parochial schools will be abolished altho religious denominations will be allowed to have their own church schools for religious instruction outside of state school hours.

Slovene will be the basic language taught in all schools except in eastern Slovakia where the population is 100,000. Ukrainian will be taught there in the basic schools.

Instruction will be given in Russian, French and English in the secondary schools with the emphasis placed on English in the business classes. Second languages in the universities will be Russian and English.

Will Keep Arts Alive

Talented students will be sought out and encouraged with liberal scholarship funds.

Theaters will be under state control because of difficulties in getting private funds, he said, and public libraries will be available in every community.

Subsidies are to be arranged, Novomesky said, to keep alive Slovak peasant ceramic and weaving arts.

Trade unions will be controlled by the state which will set minimum working conditions.

Great factories will fall to state control by reason of their size—including factories formerly owned by Jews, Schmiedte explained.

Small landowners will be permitted to operate in the same way as the small business man.

Land reforms fall into two classifications. Lands either in the hands of collaborators or Germans will be seized without recompense and distributed to small peasants. In the second instance, estates over 123 acres will be taken and divided among small landowners.

The state may pay something to the owners of broken up estates. Peasants who acquire shares of the land will be expected to pay the state.

"I don't expect there will be much fuss," Schmiedte commented on the attitude of the big factory and estate owners to the plan. "It is the middle way," he explained. "It is not like Russia."

Mrs. Irene Castle McLaughlin as she testified about her attempt to carry a dog from the university animal quarters.

Mrs. Grace Petkus, whose action against the university was dismissed by Judge John R. McSweeney. [TRIBUNE Photos]

GENERAL'S WIFE ROWS OVER FLAG WITH DE GAULLE

LONDON, June 28 [Reuters]—News of the disbanding by Gen. de Gaulle of the Hadfield-Spears ambulance unit was given tonight by the wife of Maj. Gen. Edward Spears, in a reply to a letter from De Gaulle.

Mrs. Spears was reported to have stated a few days ago that De Gaulle ordered the disbandment of her unit because its car carried the Union Jack in the June 18 parade in Paris. In her reply to De Gaulle she wrote "the statement was made, according to my information, by your minister of war in a letter to our divisional commander, and the fact of your displeasure is corroborated in a message from Paris in the British press accusing my unit of unfurling the Union Jack as we passed your stand and shouting "vive Spears, les anglais."

"We unfurled no British flag. We passed before you in silence. The shout 'vive Spears' came from a group of our old patients."

GIs SEE BERLIN BY MISTAKE AND GET AN EARFUL

BY SIGRID SCHULTZ
[Chicago Tribune Press Service]

WITH THE 1ST AIR BORNE ARMY IN HALLE, Germany, June 28—"Nobody in Berlin believes Hitler is dead. Everybody is sure he was one of the first to escape to Japan. Lots of Berliners told us to be sure to remember that."

This information was brought back by members of the first American unit to occupy Berlin—for a few hours.

The popular Berlin view may be entirely wrong, but it made a deep impression on these Yanks, who were interviewed at Halle as they returned from their Berlin adventure. They belong to trucking company 3630, which had orders to take a convoy of 24 10-ton trucks "to the Berlin district and report to the commanding general."

At Magdeburg, at the "friendship bridge" which connects the American and British territories with the Russian occupied zone, both English and Russians shook their heads in surprise as the motorcade arrived.

Firmness Gets Passes

But, as the men said, "we are accustomed to getting to our destination and we insisted that our allies respect our orders." Firmness got the necessary passes for Lt. Henry C. Townsend of Cleveland, O., who was in the advance jeep, with the driver and interpreter, and for the convoy, under Lt. Donald Rice of Kalamazoo, Mich.

Townsend reached Berlin ahead of the convoy. He was unable to find any Americans, and finally reported to Berlin's Russian commandant, Lt. Gen. Barkoff who made it clear that Americans were not expected in Berlin now, and Townsend had to return to Magdeburg.

Barkoff was equally firm with Lt. Rice when the convoy leader reported to him in Berlin a few hours later. When the Yanks returned to the American lines they discovered that some one had forgotten to explain that headquarters in the "Berlin district" were still at Halle.

100 Men Tour City

But by the time the conferences with Barkoff were over, 100 men of the unit had investigated Berlin. "We drove into town until we reached something that looked like a square," said Corp. Stanley Chuchero of Chicago. "There were big pictures of Truman, Stalin, and Churchill there. Then we discovered we were on Unter den Linden."

"We were the first Americans to cook coffee on Unter den Linden," said Corp. Alex Szala, also of Chicago, "and people came to talk. They first thought we were English."

After the convoy had been parked in Berlin for quite a while, a Russian major called on the Americans. He made a welcoming speech, which members of the convoy who speak Russian and Polish translated. The major presented them with the only two cigars he had, with a courteous bow. In return the Americans gave him two K rations.

Traffic Cops Surprise Chicagoans

There were speeches about peace and coöperation, which, one of the men said, "gave us a chance to ask when the Russians will be getting into the war against Japan." The Russians assured them the moment would come soon, and now the Yanks are specially curious about Russia's entry into the war.

With amusement Sgt. Ben Lapacinski of Chicago remembered the surprise of the Russian girls acting as traffic cops, when the convoy moved out of Berlin. "Those girls, in skirts and high boots," he said, "stand on little wooden platforms, and they are usually johnny on the spot, holding two flags in one hand and saluting with the other, but when we all turned up they just held up the flags and we piled right thru, holding up everybody else."

Left by Mother

MARY OBERLINE

Miss Mary Oberline yesterday received a collect telegram at the Washington hotel, 167 W. Washington st., from her mother, Susan. The telegram was sent from Mount Vernon, Jefferson county.

It said: "I'm stranded here. Going to work and get some money. Be back in a week."

Mrs. Oberline had left the hotel Wednesday, and police last night weren't sure just what they were going to do with Miss Oberline until her mother comes back, since Miss Oberline is 3 years old.

DARNAND, VICHY MILITIA CHIEF, SEIZED IN ITALY

ROME, June 28 (AP)—Allied intelligence officers have arrested Joseph Aine Darnand, secretary of interior in the Vichy government, who was described by the allied announcement as one of the principal French collaborationists with Germany.

Darnand, also secretary general of the French militia, was captured Monday in a friend's house at Edolo, near the Swiss border. He left Vichy in August, 1944, the allied report said, and went to Belfort with the government.

Last month Darnand went to Milan in northern Italy with 600 French militiamen, the announcement stated. After a battle with Italian Partisans near Grossoto, Darnand surrendered his forces and fled to Edolo.

Intelligence officers also have captured Carl Goedel, 53, said to have been responsible for the programs of "Axis Sally" and the brains of the German propaganda section in Italy.

Haw Haw Granted Funds to Hire Two Attorneys

LONDON, June 28 (AP)—A British magistrate today granted funds to William Joyce to hire two attorneys to defend him on charges of high treason for broadcasting nazi war propaganda as Lord Haw Haw. Joyce was ordered to stand trial for his life at the July session of the Old Bailey tribunal.

NAZIS' GIBRALTAR CANNON CALLED JUST IMAGINARY

BY HENRY WALES
[Chicago Tribune Press Service]

TETUAN, Spanish Morocco, June 28—Gen. Jose Enrique Varela, high commissioner of Spanish Morocco, today denied that the Germans ever had installed long range batteries between Tangier and Ceuta to menace Gibraltar.

The military attache of the United States consulate in Tangier, Lt. Col. John W. Edwards, later confirmed that no evidence ever was discovered to support rumors that Hitler had sent a dozen batteries of 11 inch naval guns to the Spaniards in Africa.

Emplacement of these Krupp and Skoda weapons around Ceuta, only 15 miles across the straits from Gibraltar, was aimed, according to rumors early in the war, to prevent the British from using the fortress to interfere with a Nazi invasion of the United States via Brazil. The reports asserted that Hitler, using forced French labor had built a trans-Sahara railroad from Algiers and Oran to Dakar and amassed gigantic tonnage at the Vichy controled port on the west African bulge to attack South America.

No Long Range Guns

However, when the Yanks landed in Morocco and Algeria at the end of 1942 they found the railway only a mirage and when Dakar was entered no shipping concentration was discovered, either. Several batteries of six inch Vickers guns are the heaviest modern weapons in the Spanish protectorate, according to Varela.

"It is fantastic nonsense that the Germans ever sent artillery to us in Africa," said Varela. "At the eastern end of the protectorate around Melilla, we have several obsolete 10 inch guns made in St. Chamond, France, in 1890, and Ordunez, Spain, in 1876, but no long range weapons in the vicinity of the straits."

Talk of Old Times

Varela received me in the identical room where I interviewed the one time Spanish dictator, Primo Rivera, 21 years ago when he went to Morocco to direct the campaign against Abd el Krim, which was only successful a couple of years later when France joined in operations against the Riffs. The only difference in the Moorish style headquarters was the photograph of Franco over the desk instead of Alphonso XIII.'s picture.

"I was colonel here then," said Varela, "and we used airplanes for the first time in history to drop supplies for troops in block houses and employed the first armored car carrying a 37 mm. gun and painted white."

I recalled wondering how airplanes could drop water to troops surrounded by the Riffs in the rocky, hilltop block houses without smashing the containers from the impact, but the mystery was solved when Varela said they dropped burlap wrapped cakes of ice.

Report Bullitt in Rome to Become U.S. Envoy

LONDON, June 28 [Reuters]—Swiss radio tonight reported that William C. Bullitt, former United States ambassador to Russia and France, had arrived in Rome and was expected to be appointed American ambassador to Italy.

TURKS ASK BRITAIN'S ADVICE ON DEMANDS MADE BY RUSSIANS

[By Wireless to the New York Times and The Chicago Tribune]

LONDON, June 28—Turkey's main ally, Great Britain, is being called upon for advice about the strong demands made upon Turkey by Russia as conditions for a new treaty of friendship between the two countries. It was confirmed today that Hasan Saka, Turkish foreign minister, will come here soon.

The Turkish ambassador, Rusen Anaydin, went to the foreign office yesterday to arrange with Alexander Cadogan, permanent undersecretary for foreign affairs, for the foreign minister and others to visit London.

Anxiety in Ankara has been apparent since Russia denounced the existing treaty between the two nations last March and then last week presented conditions for a new treaty. The conditions, as reported from Istanbul yesterday, were more severe than had been anticipated. It was indicated Turkey would accept only one of them—revision of the Montreux convention on the Straits of the Dardanelles.

Other conditions were reported to call for Russian bases in the Dardanelles, adjustment of Turkey's eastern frontier in favor of Russia, and Turkish indorsement of unspecified territorial changes in the Balkans.

NETCHER'S BOSTON STORE
Mail and Phone Orders Filled—Call State 3000

The Subtle Note In Summer Harmony!
Black Sheers
$16.95
Midnight black sheer rayon crepe. Draped to hug your figure in the right places. Give your wardrobe that "dramatic" touch by adding this soft, clinging sheer to it. Alluring cap sleeves and spaghetti fringe for that exciting fashion touch. Sizes 12 to 18.
MISSES' SHOP—FIFTH FLOOR.

Budget Shops
Stevens
State near Washington
Downstairs at Stevens
Support the "Mighty 7th" Drive
Buy War Bonds at Stevens

12.95
Pert, Young Prettifier
butcher rayon peplum dress with embroidered scallops!
A fresh Junior flatterfashion—this cute V-shaped peplum dress—so fetchingly detailed. Bow-waisted, square-necked—scalloped and embroidery trimmed—its crisp look "keeps"—its tiny sleeves catch every breeze. Gold, Lime, Grey, Luggage and Aqua butcher rayon. 9 to 15. A captivating silhouette with pretty-making punch. 12.95
Sorry, no mail orders!
Downstairs—State
Direct Subway Entrance
Chas. A. Stevens & Co.
Downstairs at Stevens

COMPLETE
Luncheons from $1.25
DE LUXE DINNERS
Steaks, Chicken, Turkey, Sea Food, from $1.50
Finest Wines and Liquors
PALM GROVE INN
55th St. & Outer Drive

SAKS FIFTH AVENUE
669 North Michigan Avenue

and the bride wore
ANN HAVILAND
Lily of the Valley

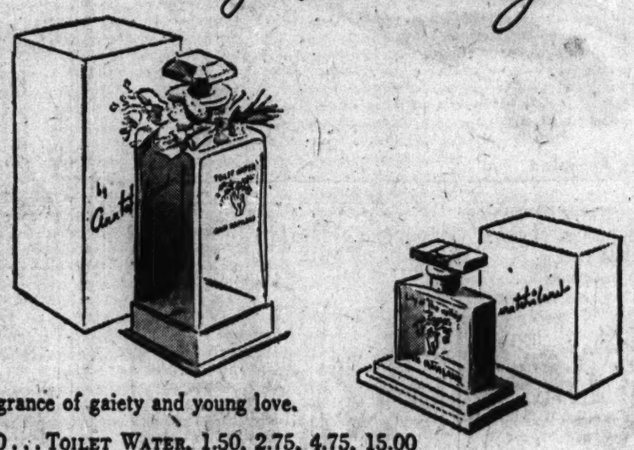

A dewy-fresh fragrance of gaiety and young love.
PERFUME, 3.50, 6.50, 11.50 . . . TOILET WATER, 1.50, 2.75, 4.75, 15.00
(*not sketched*): BODY POWDER, 5.00 . . . SACHET, 2.50, 4.50
Plus 20% Federal Excise Tax
COSMETICS, STREET FLOOR

She'll admire your waistline when you are sporting a new HICKOK BELT

Leather and Live-FLEX . . 1.50
Leather with Initial Buckle . 2.50
BAR-H Western Cowhide . 1.50
Bond
65 W. MADISON STREET
(Between Clark and Dearborn)
Open Monday, Thursday and Saturday Evenings
WABASH AT MONROE
Open Monday and Thursday Evenings
6339 S. HALSTED ST.—3250 LINCOLN AVE.—OAK PARK, 1139 LAKE ST.
Open Thursday and Saturday Evenings

8
YEARS AGO
Ralph Guldahl won the U. S. Golf Open

8
YEARS AGO
this champion whiskey started mellowing

•

GROMMES & ULLRICH
Black Label

Kentucky Straight Bourbon Whiskey
Every Drop Is
8
Years Old

•

GROMMES & ULLRICH, Inc.
Chicago, Illinois
This whiskey is 8 years old; 84 proof

Adams TAVERN AND LIQUOR MART
N.W. Cor. ADAMS & HALSTED
Says—
Nobody's "Sore" At CHAPIN & GORE

Today's Specials:

A Famous 8 Yr. Old Blended, 86.8 Prf. WHISKEY. A Real Surprise. ..... Fifth **$3.80**

Nationally Advertised American Grain GIN 90 Prf. ..... Fifth **$2.65**

IMPORTED 5 Yr. Old Portuguese Brandy. "Talk of the Town." ..... Fifth **$2.15**

Well Known 100 Prf. Liqueur. ..... Tenth **$2.00**

Nationally Advertised Fine CONCORD GRAPE Wines "Just Like Mother Made." ..... Gallon **$1.45**

COMPLETE STOCK of all NATIONALLY ADVERTISED WHISKIES, GINS, WINES SPECIAL CASE PRICES

BEER By the Case

*Copyright 1945
Open from 7 A. M. to 4 A. M.
130-138 S. Halsted St.

Surprise your Eyes
with these new easy-to-use pads . . . .
Just press medicated pads over eyes. Relax! OCULINE is a real aid to nature in soothing, refreshing tired eyes!
OCULINE Eye Pads

REX BITTERS with Vermouth!
So good AND SO GOOD FOR YOUR HEALTH
Try This Delicious Treat at Your Favorite Bar
At All Fine Bars and Liquor Stores

Every pound of waste paper you can collect is desperately needed for war. Save every scrap that enters your home.

U.S. MUST LIVE WITH WORLD, TRUMAN SAYS

Tells Crowd of 8,000 It's Distasteful Task

BY JOSEPH HEARST
(Picture on back page)
[Chicago Tribune Press Service]

Kansas City, Mo., June 28—President Truman said tonight the United States must learn to live with the world as a whole and not by itself, and asserted America must lead the way to peace "or there will be no peace in the world."

The President, who had just received an honorary degree of doctor of laws from the University of Kansas City, stood in cap and gown before 8,000 persons in the Municipal auditorium and asked them to support him in his efforts to win the Japanese war and then to win the peace.

"And there is one thing we must learn—it is to be a most distasteful task for us to learn it—and that is that it is absolutely necessary for the greatest republic that the sun has ever shone upon to live with the world as a whole, and not by itself," he said.

Quotes Willkie—One World

Stating that the plane trip he made yesterday from Salt Lake City, Utah, to Kansas City in three and a half hours took his grandfather approximately six months in 1846, he asserted that he was anxious to bring home to his audience that "the world is no longer county size, no longer state size, or nation size.

"It is one world, as Willkie said," he added.

The President, asserting that it took a selling program to get the 13 original states to ratify the Constitution, said that "we are going to have to ratify this constitution at San Francisco, and I want to say to the United States, do it first.

Must Ratify Two

"There were two charters signed in San Francisco," he continued. "One of them was a charter of the united nations. The other was a world court. It will require the ratification of both of these charters and putting them into effect to have world peace for the next few generations."

Mr. Truman said that the fact he had just received a doctor of laws degree means that we live, in this country at least, "in an age of reason and an age in which we can get along with our neighbors.

"It will be just as easy for nations to get along in a republic of the world as it is for us to get along in the republic of the United States," he continued. "Whenever the states have a quarrel or an argument over water rights, they don't call out the army. They go to the Supreme court and they abide by the decision. There isn't a reason in the world why we can't do that internationally."

On Wedding Anniversary

President Truman, who grinned widely when Clarence R. Decker, president of the university and law school dean Edward D. Ellison draped the hood signifying the degree over his head, spoke with great earnestness to the crowd in the city where 11 years ago he was presiding judge of the county court. It was the first honorary degree the university has awarded, and he received it on the 26th anniversary of his marriage to Bessie Wallace.

During the evening it was announced that Alf M. Landon, Republican nominee for President in 1936 will motor here from Topeka, Kas., tomorrow to confer with Mr. Truman, who had said earlier that he would be glad to talk with the former G. O. P. standard bearer.

The program tonight ended a busy day for the President in which it was disclosed that he has a fault in common with many husbands. He forgot it was his wedding day.

The President didn't admit boldly he had forgotten it was 26 years ago today he married Bess Wallace, but when a reporter reminded him of the fact he appeared startled. Then he asked what date it was.

After his big day yesterday at his home town of Independence he arose early and motored to Kansas City, where he went to his office in the federal building. It is an office he had maintained when senator and later when Vice President. Today the lettering on the door said "Office of the President."

The Negro elevator operator, the Rev. Harold Jennings of the Starlight Spiritual church, was jubilant when the President shook hands with him. He said he had been worried that the secret service agents would not let them exchange handshakes.

Old Barber on Hand

In the office, Albert Spina, who has sheared and shaved Mr. Truman for 28 years, was waiting with clippers and shears to give the President a neat trim, which he did while photographers took pictures and the President chatted with a few old friends.

Tonsorially fixed for the day, Mr. Truman set out for the University of Kansas City to attend the 50th anniversary celebration of the school of law. It was at this school that the President attended night classes for one year while he was a judge of the Jackson County court.

But en route, the President remembered Eddie Jacobson, and the procession of cars turned from the route and pulled up in front of the Westport Men's wear shop. Jacobson was Mr. Truman's partner in a downtown haberdashery venture that ended in failure in 1921.

Pounds Presidential Back

Jacobson was behind the tie counter when Mr. Truman walked in. He hurried forward and the men pumped each other's hands enthusiastically and then clapped each other on the back. Then Jacobson remembered whose back he was pounding, wiped the perspiration from his gleaming bald head, and began escorting Mr. Truman about the store.

The President thought he had a beautiful shop and Jacobson beamed. Then he took the President's order for three white shirts. The neck size will be 15½ and the sleeves 33 inches.

"You know," Jacobson said later, "he's getting a little heavy. That's the first time he's needed bigger than a size 15, and I've been selling him shirts for years. He knows it, too, for he said himself I'd better make the neck size a little bigger. So while I'm at it, I'm sending him six shirts instead of three."

SUICIDE RAIDS INEFFECTIVE: ADM. MITSCHER

Coronado, Cal., June 28 (AP)—Altho Jap suicide planes have blasted his flag off two warships, Vice Adm. Mitscher asserted at a press conference today that such attacks are not more than 2 per cent effective.

"They must hit sometimes. They don't worry us very much. They're nothing but dive bombers, and the problem will be met sooner or later," the former leader of task force 58 said.

Altho he declined to identify the warship to which he transferred his flag after the aircraft carrier Bunker Hill was crippled by suicide planes, Mitscher disclosed the second ship was hit only three days after he left the Bunker Hill, while the flagship was leading a raid on Kyushu, Japan.

[The navy revealed yesterday that the Bunker Hill was Mitscher's flagship when it was attacked May 11 off Okinawa.]

He transferred his flag to a third warship, where he remained until returning to this country early this month.

ALIENATION SUIT ASKS $50,000 OF A. E. ASHCRAFT

Suit for $50,000 charging alienation of affection was filed yesterday against Alan E. Ashcraft, former state representative, by Berrien Tarrant, 2229 Kenilworth av., Wilmette, insurance executive, whose former wife, Jean, was married to Ashcraft last April 5.

The complaint, which Tarrant filed as his own attorney, carries a malice count. This would permit him to enforce judgment, if Ashcraft refused to pay, by a term up to six months in the county jail. In such a case the plaintiff pays $3.50 a week for the defendant's board and lodging.

Tarrant, who is 35, said that he and his wife were married Feb. 9, 1929.

HAROLD TEEN

HEY! TWO-TON! TARRY! HOLD EVERYTHIN'—WAIT! LOOK—
?
A PIANO YOU WANTED—A PIANO WE GOT—
WE FOUND AN OLD 'FORTE' IN TH' STORE-ROOM—ALL WE GOTTA DO IS DUST IT OFF!!
DUST IT OFF? UGH!

SMITTY

GEE, I HEARD ALL ABOUT IT!! YOU CAUGHT THE BAD MAN!
WASN'T YER SCARED?
NAW
WHAT WOULD YER HAVE DONE IF THE BAD MAN WENT FOR YOU?
BERNDT

Like Old Times

(Story in adjoining column)

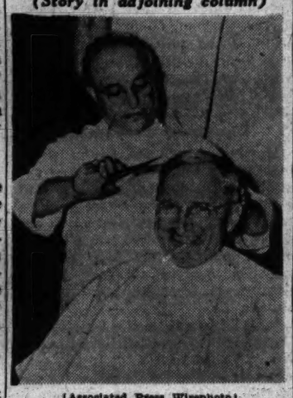

[Associated Press Wirephoto]

President Truman getting his hair cut yesterday in Kansas City, Mo., by Albert Spina, who has done the same task for 26 years.

SENATORS FIGHT RAILROADING OF WORLD CHARTER

Resist Move to Ban Committee Study

[Continued from first page]

the rest of the world that the United States did not consider the document sufficiently important for full consideration.

'Flippant Gesture'

Overton's resolution also was opposed by Sen. George (D., Ga.), who said immediate action by the senate would be a "flippant" gesture. Sen. Austin (R., Vt.), an internationalist, agreed that "full deliberation" of the charter should be permitted.

Informal senate debate on the charter was opened in Sen. Connally's speech. Altho describing the charter in glowing terms, he interspersed his address with answers to expected senate objections.

"The eyes of the world are centered on what we do here," Connally told the senate. "Foreign nations know that the united nations organization for peace and security will face failure and futility unless the United States is a member. . . . . The fate of the world may depend upon our decision."

Receives Applause

The senate broke into applause as Connally finished and members gathered around his desk to shake his hand. It was the second time this week the no-applause rule had been broken in the senate—the first being yesterday when Connally and Vandenberg returned from San Francisco.

Connally, who is chairman of the senate foreign relations committee, was a delegate to the San Francisco world conference at which the charter was drafted. Sen. Vandenberg (R., Mich.), the other senate delegate, will address the senate tomorrow. President Truman will formally present the charter to the senate Monday.

Answers Objections

Phases of the charter to which objections were anticipated and answered by Connally in his hour long address included:

1. The veto formula, under which any of the "Big Five" nations can veto any action by the proposed 11 power security council.

CONNALLY: "It is not believed that it will be capriciously or arbitrarily used. A recalcitrant member would be faced with the opinions of four other permanent members and perhaps six nonpermanent members. . . . It must be remembered the United States will be a permanent member . . . our country will have the right to exercise the veto. . . . Our armies and navies cannot be sent into a foreign war without the consent of the United States."

Trusteeship Provision

2. Trusteeship of former mandated areas and of "dependent" people.

CONNALLY: "Distinction is made between territories within strategic areas and those in non strategic areas. . . . Great care was exercised in protecting the interests of the United States in territories from which our savage enemies were expelled at the cost of so many lives of our gallant and intrepid soldiers and sailors."

3. The provision for the use of American land, sea, and air forces at the direction of the military staff committee of the security council.

CONNALLY: "Agreements [must be made] between the various nations of the organization for supplying contingents of armed forces to be used in emergency. . . . These agreements must be ratified by the various governments and any agreement to which we are a party must come to the senate for ratification."

Denies "Super-State"

4. The fear that the world security organization will mark the beginning of a "super-state" in which the United States would lose its sovereignty.

CONNALLY: "The charter creates an agency of tremendous influence and power However, it creates no super-state. The rights and powers of individual states are not impaired except to the extent of the obligations and duties which they voluntarily assume when they sign the charter."

Connally asked for immediate ratification of the charter by the senate to "stimulate and encourage" ratification by other nations. Yesterday he told reporters committee hearings should be completed in two weeks and that senate debate should consume no more than four weeks.

By asking for final senate disposition of the San Francisco charter in a minimum of six weeks, Connally would shorten by nearly seven months the time consumed by the senate in considering the ill-fated league of nations 25 years ago.

SOLDIER'S UNIFORM STOLEN

Pvt. Ray E. Parsons of Fort Lewis, Wash., complained to police that a thief stole a bag containing a uniform and other clothing yesterday while he was in the Union station.

REPUBLICAN WOMEN URGE BAN ON YANKS FOR WORLD POLICE

[Chicago Tribune Press Service]

Washington, D. C., June 28—The Republican Women's council of Arlington county, Va., today announced adoption of a resolution opposing participation of American soldiers and sailors in an international police force. Such action, the resolution asserted, "would mean sending them into perpetual wars all over the face of the earth without the consent of our American congress."

The resolution further declared that the war should be won and American soldiers returned home before the San Francisco charter is brought to a vote in the senate because the soldiers should have a voice in the ratification of the charter and the future of America. The resolution said that charter ratification might change American destiny as an independent United States to that of a member of a world state.

DESTROYER GETS BACK AFTER JAP SUICIDE ATTACK

(Picture on back page)

Long Beach, Cal., June 28 (AP)—The destroyer U. S. S. Halsey Powell was reported by Tokyo as sunk and for a while her crewmen thought the Japanese broadcaster might be right, but the ship struggled to port here, where repairs are now being completed.

The 11th naval district announced last night that the Halsey Powell was crippled March 20 by a Japanese suicide plane, 90 miles off Kyushu, Japan, inflicting a toll of nine dead, three missing and 29 wounded.

The plane plunged thru the deck and a compartment below and passed out the starboard side, the navy said. Then exploding gasoline from the plane enveloped the after end of the destroyer and the stern began to sink. For three days, while enemy planes attacked overhead, the crew battled to prevent flooding.

Comdr. Sidney D. B. Merrill of Bloomfield, Conn., captain of the destroyer, said 22 officers and men had been recommended for citations and awards. Merrill was awarded the navy cross yesterday for courage and good seamanship.

$200,000 CRANE SUIT IS SHIFTED TO KANE COUNTY

A suit by Mrs. Elida Piza Crane seeking $200,000 from the estate of her late former husband, Herbert P. Crane of the plumbing family, was refiled yesterday in the Kane county Circuit court at Geneva from the Cook county Circuit court, where it had been pending since 1938.

The transfer of the case was made at the suggestion of Judge Philip Finnegan, who said it properly belonged in Kane count; because that was where Crane lived, and where he died in 1943.

Mrs. Crane, who was known as the Costa Rica beauty, and Crane were married in 1916. She divorced him in 1920, receiving $100,000 settlement for herself and a son, Raphael, now in the army. In 1938, she sued Crane for 300 shares of Crane company stock, now worth $200,000, alleging he gave it to her as a wedding present but kept the stock in his care for her protection and neglected to turn it over to her on their divorce. Mrs. Crane lives at 1040 Lake Shore dr.

Argentina Will Liquidate Nazi Banks; Seizes Funds

BUENOS AIRES, Argentina, June 28 (AP)—Finance Minister Ceferino Alonso Irigoyen today said that the German Transatlantic bank and the German Bank for South America, both of which were placed under Argentine control soon after this country declared war on the axis, had been ordered to cease operations and would be liquidated. Deposits of both institutions were transferred to the Argentine Central bank.

DRIVE TO PUT CITY OVER TOP IN BOND SALES

New Record Set

Washington, D. C., June 28 (AP)—The 7th war loan broke all previous records for bond drives today as total sales reached $21,639,000,000. The previous high mark was $21,621,000,000 in the 6th war loan last winter.

All forces were marshaled yesterday in Chicago and Cook county in an effort to put the Mighty 7th war loan drive over the top before its close tomorrow night. The local goal for sales to individuals is $327,474,000.

Lawrence F. Stern, local chairman, urged all World War I. veterans to buy E bonds with their adjusted service certificates. He estimated that there are about 20 million dollars' worth of adjusted service certificates held by 22,000 veterans in Illinois.

Many Vets Buy Bonds

"A substantial part of this amount, reinvested in E bonds," he said, "might well be the difference between success or failure in the drive. Today and tomorrow will tell whether Chicago will hold its lead among cities of the country in E bond sales."

Stern said many returning service men, some of whom were war prisoners, are using much of their accumulated pay to buy bonds. He urged civilians to follow this example, to dig deeper and make every sacrifice to buy more bonds.

Union Men Join Dad-GI Banks

Nearly $25,000 in war bonds for GI Joes have been purchased by 108 members of the Chicago Moving Picture Machine Operators' union for their sons in service, Eugene Atkinson, business manager, and James Gorman, president of the union, announced yesterday.

NETCHER'S BOSTON STORE

YOU'LL SIMPLY ADORE This Cool, Mesh **Coat Dress** **$19.95**

For air-conditioned comfort all summer you'll appreciate this wonderful mesh dress. Ideal for every dress-up occasion on your calendar. Decorative design on gray, blue, luggage and aqua. Sizes 18½ to 24½.

OVER 140 SHOP—FIFTH FLOOR.

Buy More War Bonds and Stamps

FOR THE 4th HILLMAN'S *Dependable* WINES and LIQUORS

NATIONAL DISTILLERS BLENDED "PM" DE LUXE WHISKEY 51% Straight Bourbon 5th **3.49** PINT **2.20** | CASE OF 12 FIFTHS.... **41.88**

WALKER'S DISTILLED LONDON DRY GIN CASE OF 12..... **37.08** | **3.09** FIFTH

HILLMAN'S
5 Complete Liquor Departments
SEARS LOOP STATE & VAN BUREN | SEARS N. W. CICERO & IRVING PARK | SEARS ENGLEWOOD 63rd STREET Corner HALSTED | NORTH LOOP 28 W. WASHINGTON
NORTHTOWN: DEVON & ARTESIAN 1 Blk. W. of Western

"BLACK GOLD" FAMOUS 86 PROOF STRAIGHT BOURBON WHISKEY . 5th **3.40**

Imported PUERTO RICAN BACARDI RUM SILVER OR AMBER..... 5th **2.94**

BOTTLED-IN-BOND PURE "B. P. R." RYE.. Pt. **2.44** | 5th **3.88**

PARK & TILFORD FAMOUS 'BLENDED' RESERVE WHISKEY . . . **3.43** CASE OF 12.... **41.16** 5TH

NATIONAL DISTILLERS MOUNT VERNON RYE WHISKEY A FINE BLEND FIFTH..... PT....2.25 **3.58**

• HILLMAN'S FINE CALIFORNIA "HILBRAN" WINES

DRY WINES	SWEET WINES
• SAUTERNE • RHINE • CLARET • MOSELLE • BURGUNDY	• PORT • SHERRY • MUSCATEL • TOKAY • ANGELICA
FULL FIFTH **69c**	FULL FIFTH **98c**
½-GAL. JUG **1.59**	½-GAL. JUG **2.29**

FRIDAY AND SATURDAY at HILLMAN'S

YEAR 'ROUND FUN
WITH A STURDILY BUILT "RIDE 'EM" STATION WAGON
$6.49

Let Junior ride this brightly painted wood toy and he'll be content all day! Natural and red station wagon (holds up to 200 lbs.). 32" long, seat 8x16". Back door opens . . . easy to steer.

The Toy Fair, Seventh Floor

The FAIR TOY OF THE WEEK

Mail and Phone Orders Accepted

[ADVERTISEMENT]

[ADVERTISEMENT]

• Mum's quick, safe, sure—harmless to skin and fabrics.

Product of Bristol-Myers

TAKES THE ODOR OUT OF PERSPIRATION

RADIO LIBEL BILL PASSES HOUSE, GOES TO GREEN

Aims to Curb Defamation Over the Air

BY GEORGE TAGGE
[Chicago Tribune Press Service]

Springfield, Ill., June 28—Over intensified CIO opposition, the Illinois house late tonight passed the radio libel by a vote of 100 to 27. This measure to discourage defamatory utterances on broadcasts was passed last week by the senate, 46 to 0, and now goes to Gov. Green for his approval.

Reed F. Cutler [R., Lewistown], majority leader the past two sessions, handled the bill in the house. In the senate the measure was piloted by Senators T. Mac Downing [R., Macomb] and William J. Connors [D., Chicago].

Altho the bill was amended to satisfy spokesmen for 16 downstate radio stations, all of the Chicago stations except W-G-N continued to oppose the regulatory measure. The Chicago Federation of Labor also went on record against it in telegrams to legislators.

CIO Charges Favoritism

Today, the CIO industrial union council of Illinois sent to legislators its "guide" headlined "Radio Libel Bill Must Not Pass!" Contention was made that radio stations will act as censors in favor of "reactionaries."

On Monday, the CIO attempted to saddle the bill with an amendment which friends of the bill said would grant absolute legal license to libel. There would be no force left in the penalties of one year in jail or $500 fine if it were adopted, they said. It was defeated.

Rep. Cutler said of the CIO opposition that it was "a bunch hollering for free speech but not willing to give it to others." Most radio stations want reasonable regulation, he said.

Leads CIO Attacks

The official CIO member of the house was the chief speaker against it. He is Rep. Teigland [D., Rock Island], president of the Tri-City Industrial union council. He spent considerable time attacking THE CHICAGO TRIBUNE.

"This bill is designed to gag free discussion over the radio," he said. "The common people organized for discussion would have trouble getting on the air, especially on political issues."

Talks against the bill also were made by Representatives Monroe [D., Collinsville], Upchurch [D., Benton], Preihs [D., Pana], Brands [D., Prairie du Rocher], and Holten [D., East St. Louis].

Republicans Support Bill

Speaking for the bill were Representatives Keller [R., Waukegan], Kelsey [R., Barrington], Brydia [R., Prophetstown], Rategan [D., Chicago], Euzzino [D., Chicago], and Clabaugh [R., Champaign].

Under the bill a person uttering a libel could not be convicted without a showing that he did so "knowingly and maliciously." However, proof of malice is not required as to the radio station, since it was argued there could hardly be any way of showing this.

Stations would be protected as to "ad libs" by a provision that they could not be convicted unless they have "advance knowledge" of, and "opportunity or right to prevent," the libel.

Immune on Politics

Speeches of political candidates would not render stations guilty of libel. This provision is based on the federal communications commission requirement that there be no censorship of political speeches, and that if time is given to one candidate, the station must give time to his opponent to reply.

Introduced March 22, the bill received more hours of discussion before the senate judiciary committee than any of hundreds of other bills this session.

Senate Approves Bill to Continue Canal Body

[Chicago Tribune Press Service]

Springfield, Ill., June 28—A bill continuing the life of the Illinois and Michigan canal commission for two years was passed by the senate, 43 to 0, today and sent to Gov. Green for approval.

That's just in case Junior's a bad boy while my husband's away!

DAY by DAY on the FARM By GAIL COMPTON

June 28, 1945

HAZARDS of feeding cattle for a living were under discussion among the men at the farm the other day. The topic came up when one worker quoted feeding costs as recorded by a large scale operator near the farm.

The operator figures he is doing well if his steers put on two pounds a day in the feedlot. His corn costs $1.10 a bushel; the protein feed, $50 a ton, and the hay, $20 a ton. A steer in one day will consume one-third of a bushel of corn, two pounds of protein, and five pounds of hay. This is a daily feed cost of 47 cents per animal. No labor charges are included. Thus two pounds of beef cost this operator 47 cents to produce.

Why Meat Is Lacking

When he takes that meat to the market, the highest price he can get for two pounds is 36 cents: there is an 18 cent a pound ceiling on live beef of top grade. Thus the operator suffers a loss of 11 cents per animal each day.

The effect of this has been that the operator now will not feed any cattle. Last winter he fed out 677 head. Thus, from this one farm the nation has lost more than 677,000 pounds of beef.

Haying still is the principal occupation at the farm. While the silos are being filled with the first cutting, one man spends his time with a tractor and cultivator working over the cornfields. For the first time in several years, the farm has an adequate supply of labor and the work is progressing satisfactorily.

Cereals in Good Shape

The wheat is well headed out, and soon will start to turn golden brown. A survey of stalks in different fields indicates there should be a heavy yield. In several sections, however, the wheat has lodged because of its rank growth. As the grain must be allowed to obtain full maturity before the combine enters the field, there is a danger it all may lodge or be knocked down by storms before harvest. If this happens, the men are in for plenty of trouble.

The oat fields have made a good growth. Only a week ago, they were growing well, but were yellow or a sickly green in color. They lacked sunlight as a result of May and early June rains. A few days of hot sun, however, and their color changed rapidly to a deep, healthy green. They should start to head almost any day now.

The GARDEN by Ben Markland

GARDENERS who have not cultivated Chinese cabbage will find this vegetable easy to produce and very satisfactory as a late season leaf vegetable. It does not thrive in this area if planted in the spring, but seed can be planted in July for harvest in late September and October. A good plan is to plant a short row every few days from July 1 to July 20.

If the July and early August weather is too warm, July 1 plantings may form seed stalks before heading. Last year, seed sown between July 10 and 15 headed almost perfectly. Seed is sown about an inch deep, and plants should be thinned to stand 10 to 12 inches apart in the row.

Chinese cabbage may be used as a lettuce substitute in salads or in cole slaw, and also is excellent when boiled like celery.

HOW THEY VOTED ON PASSAGE OF STATE LIBEL BY RADIO BILL

[Chicago Tribune Press Service]

Springfield, Ill., June 28—The Illinois assembly vote, 100 to 27, for the bill to establish a radio libel law:

FOR THE BILL

Cook County Republicans [16]
Adduci, Armstrong, Arrington, Finucane, Granata, Houcek, Jenkins, Lee, McAvoy, Petrone, Randolph, Ruddy, Sandquist, Thon, Van Der Vries, Zientek.

Cook County Democrats [24]
Auth, Berman, D'Arco, Euzzino, Fitzgerald, Flanigan, Matt Franz, Gormley, Halick, Hruby, Kaindl, Kluczynski, Kosinski, Kuklinski, McGrath, J. A. Mueller, Mullaley, Noonan, O'Grady, Prusinski, Rategan, Shannon, Weber, Zeman.

Downstate Republicans [47]
Branson, Bruer, Brydia, Burt, Carpenter, Caton, Chapman, Clabaugh, Crowley, Cutler, Dilavou, Fellis, Field, H. B. Harris, Hast, Hollingsworth, C. C. Hunter, David Hunter, Keller, Kelsey, Lagerstrom, Laufer, Lewis, McBroom, McDonald, John E. Miller, O'Neill, Peel, Peffers, Rhodes, Robbins, Robison, Samford, Scarborough, Schaumleffel, Searle, Shaw, J. Ward Smith, Stanley, Stransky, Thompson, Thornton, Topping, Travers, Walker, Welker, Speaker Green.

Downstate Democrats [13]
Bolger, Downey, Edwards, C. D. Franz, Tom M. Garman, Howard J. Gorman, Higgins, Nilvers, Horn, Ray, Schuler, Ora Smith, Sullivan.

AGAINST THE BILL

Cook county Republicans [0]

Cook county Democrats [5]
Boyle, Davis, Hannigan, Miodusk, Skyles.

Downstate Republicans [5]
Allison, Dinneen, Grebe, Lawler, Otis L. Miller.

Downstate Democrats [17]
Alpiner, Brands, Coffman, Donnelly, Donohoo, Gibbs, Holten, Kane, Knauf, Monroe, Preihs, Salisbury, Taylor, Teigland, Upchurch, Wellinghoff, Wilson.

Cook county members absent or not voting:
John J. Gorman [D.], Jezierny [D.], McCabe [D.], Nelson [R.], James J. Ryan [D.], John G. Ryan [D.], Fred J. Smith [D.], Virkus [R.], Welters [R.], Williston [R.].

Downstaters absent or not voting:
Burnsmier [R.], Flowerss [D.], Frazier [D.], Hayne [D.], Jones [R.], Lannon [D.], Lavezzi [R.], Nowlan [R.], Powell [D.], Westbrook [R.], White [D.].

STATE SPENDING MAY SKYROCKET TO 773 MILLIONS

BY ROBERT HOWARD
[Chicago Tribune Press Service]

Springfield, Ill., June 28 — The Taxpayers' Federation of Illinois estimated today that total appropriations passed by the legislature are "likely to exceed" 773 million dollars, an increase of 253 millions over the record spending in 1943.

The federation, a nonpartisan fact finding agency, said appropriations totaling $741,420,990 had been passed by both houses by noon today. It estimated that pending bills would add $31,759,487 to that amount before the 64th general assembly adjourns Saturday night.

Gov. Green had told newsmen earlier that the state's regular operating budget was approximately 7 million dollars over the 604 million dollar mark at which he submitted it to the assembly. At his request, the senate reversed its usual policy and refused to place on its calendar a nonadministration bill for 4 million dollars to subsidize the care of tuberculosis patients.

Still Can Veto Some Items

In noting that the legislature already has far exceeded its 1943 record for appropriations totaling $519,974,233, the federation said the governor still has an opportunity to veto some items.

The 773 million dollar estimate for total appropriations exceeds the March estimate when the governor's budget message predicted that 758 million dollars would be available for spending, both from anticipated revenues in the next two years and from the big surplus built up during the war.

The federation gave this summary:

Regular operating appropriations—$610,916,087 in bills passed; $15,480,887 estimated to be passed during rest of week; total, $626,396,974.

Post-war supplemental budget—$123,949,132 passed; $15,350,000 still expected; total, $139,299,132.

Deficiency appropriations—$6,413,371 passed; $928,000 still expected; total, $7,341,371.

In addition, $142,400 in emergency appropriations were voted by the legislature.

Little Opposition

"Since appropriation bills passed are already over estimated revenues for the next biennium, I don't see how we can stand any increase," the governor told newsmen.

He said the post-war budget, a special program to spend the treasury's 127 million dollar surplus, contains a 4 million dollar item for the construction of five state tuberculosis sanitariums, one of which would be in Cook county.

The $101,064,532 post-war omnibus spending bill was sent to the governor for approval after the senate, in light skirmishing, concurred in house increases. The most opposition, a 33 to 8 roll call, was on the $1,200,000 item for restoration of the Sangamon county courthouse as a Lincoln shrine.

M'FAYDEN HAILS HOUSE ACTION ON SLUM BILL

Passage of the slum clearance bill by the house in Springfield Wednesday appropriating 10 million dollars for public housing is a step toward a better housing program thruout the entire state, Temple McFayden, chairman of the state housing board, said in Chicago after learning of the bill's passage. The measure was sent back to the senate for concurrence in amendments.

The 10 million dollars is to be matched by local governments thruout the state, with Chicago getting approximately half the sum. Chicago has approved a 5 million dollar bond issue to match its share of the state fund, giving it approximately 10 million dollars as a housing fund starter.

This sum, in turn, would be the basis for a request for a 90 million dollar federal loan, which, if granted, would give Chicago a 100 million dollar fund for slum clearance and housing.

"Ten million dollars is granted to the state housing board under the bill to provide concrete assistance to both private and public housing developments in communities thruout the state," McFayden said.

He explained that the money would be allocated by the housing board to local land clearance commissions or housing authorities, depending on which type of authority the local government sets up

JOHN HENNEBERGER OF CIO APPOINTED TO STATE LABOR POST

[Chicago Tribune Press Service]

Springfield, Ill., June 28—John G. Henneberger of Chicago, president of local 1009, CIO United Steel Workers of America, was appointed assistant director of the state department of labor by Gov. Green today. He lives at 9952 Avenue H.

An active union worker in the South Chicago steel mills, Henneberger is a member of the Illinois war labor standards board. He takes the office which has been vacant since Robert L. Gordon of Urbana, an AFL man, was promoted to the department directorship last year. Henneberger was graduated by St. Francis de Sales High school, is married and has two children, a son in the merchant marine and a daughter, 15.

Gov. Green also sent to the senate the appointment of Laddie T. Pelnar, a Berwyn Republican, as assistant director of revenue, a vacant position. Richard J. Lyons of Libertyville is deputy director. Pelnar has been sales tax supervisor in the Chicago area.

Green told reporters that George B. McKibbin has talked about retiring as director of finance but that no resignation has been submitted.

FALL FROM BED RESULTS IN DEATH

Herman Ahnell, 77, of 11109 Hermosa av., a retired carpenter, died yesterday of pneumonia that developed after his hip was broken when he fell out of bed June 20.

BONUS MEASURE KILLED AS HOUSE TABLES BILLS

[Chicago Tribune Press Service]

Springfield, Ill., June 28—The 125 million dollar veterans' bonus bill sponsored by State Secretary Barrett, was killed today by a motion tabling all house bills remaining on the house calendar.

No surprise was evident among Democrats who brought the bonus measure into the legislature for what Republicans charged were political reasons. Cook county Democrats consistently had supported the G. O. P. state administration's 127 million dollar post-war budget for state improvements. Money is not available for both purposes.

SENATORS VOTE HIKE IN CHICAGO SCHOOL TAX RATE

[Chicago Tribune Press Service]

Springfield, Ill., June 28—As the house hurried to pass the remaining Butler tax bills, the senate today by a voice vote adopted eleventh hour amendments that would make possible great increases in tax revenue of the Chicago board of education and Cook county board.

Sen. Daley, Mayor Kelly's legislative spokesman, offered the amendments to bills introduced by Sen. Walker Butler [R., Chicago] only Monday night. No debate preceded adoption. The senate passed the changed bills, 31 to 2, and rushed them to the house.

Rep. Noble Lee [R., Chicago], dean of the John Marshall Law school, said he would try to get the bills back into their original form. On the basis of the power shown by the Kelly-Green combination thruout the 64th general assembly there was little chance that he would be successful.

Boosts Rate 40 Cents

One Daley amendment boosts the school board tax rate from 80 cents to $1.20 for 1947 and subsequent years. The board has the option of using this rate rather than one sufficient to produce a pegged levy of 58 million dollars.

If the $1.20 rate were used it would produce 80 million dollars—22 millions more than the pegged amount—according to tax experts here who said the move was contrary to a previous understanding. The bill provides a no-option pegged levy of 56½ millions for 1946, compared with 55 millions raised for 1945.

Already passed by house and senate and sent to Gov. Green for his approval is the key bill of the Butler series. It calls for property assessment on the basis of full valuation.

Really Just 73 Per Cent

Cook county now has a so-called 100 per cent valuation, but according to the state's formula it is actually about 73 per cent. Thus, the Butler bills, with Daley's amendments, would provide the springboard for large tax boosts.

Daley also put thru an amendment to the Cook county board's bill for pegged levies of 16 million dollars for future even number years and 15 millions for future odd numbered years. He changed the rates which the board could use instead of the pegs from 16 to 24 cents, and from 14 to 22 cents.

If the board exercised its option to use the rates it could get 21 millions for even numbered years and 18 millions for odd numbered years.

Sen. Daley told a reporter that he does not expect the school and county boards to take unfair advantage of any leeway that might be given them under the Butler bills.

"On the present Cook county assessment basis the school board could have used its $1.60 rate for 1944 and 1945 to get about 80 million dollars," he said. "This was not done. It took only 55 millions."

GULBRANSEN PIANOS FACTORY to YOU
NEW SPINET PIANOS
PRE-WAR PRICES
$375.00 UP
Buy now for your child's musical education.
ONLY $155.00
SEMI-SPINET type converted pianos, completely reconditioned
Fully Guaranteed PROMPT DELIVERY Terms and Allowance for Old Piano
GOOD USED UPRIGHTS only $55
OPEN DAILY to 9 p.m. SUNDAYS 1 to 5 p.m.
GULBRANSEN FACTORY
800 N. KEDZIE AVE. VAN BUREN 8000

Greatest fine food values in Chicago
Gimbel's
RESTAURANT AND COCKTAIL LOUNGE
30 W. Randolph St.
COMPLETE LUNCHEONS & DINNERS also a la carte

Buy More War Bonds

CAREFREE COTTONS
for Teenya's play

A jumper that goes bare-back when you take off the blouse. A flowered chintz dress gone mid-riff for summer. Just see the gay play togs Teenya has chosen for you and your fun.

1. Maize or Orchid chintz. Sizes 9-15. 11.75
2. Blue or Melon Plaid Jumper. Sizes 9-15. 8.95
Black cotton blouse, 3.98

CARSON PIRIE SCOTT & Co..
Teenya Shop, Third Floor.

KAYSER SLIP
no ironing, no fuss

Not a sag or ironing worry in this smooth fitting rayon jersey slip—and it's such a cool summer-time favorite, with double bra top. In white or blossom. 32-42, 1.25

CARSON PIRIE SCOTT & Co..
First Floor, Knit Lingerie.

CARSON PIRIE SCOTT & Co..
Toy Section ★ Fifth Floor

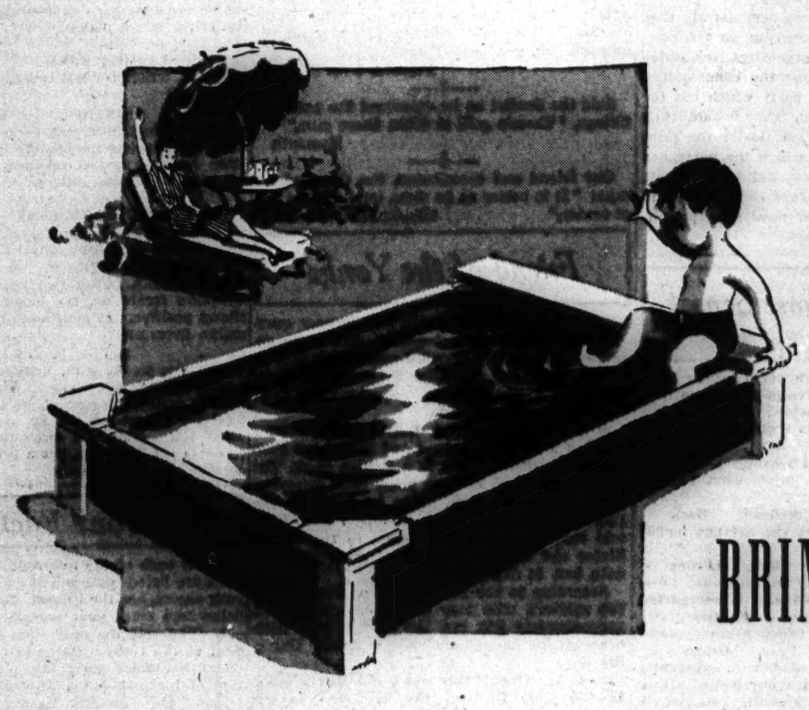

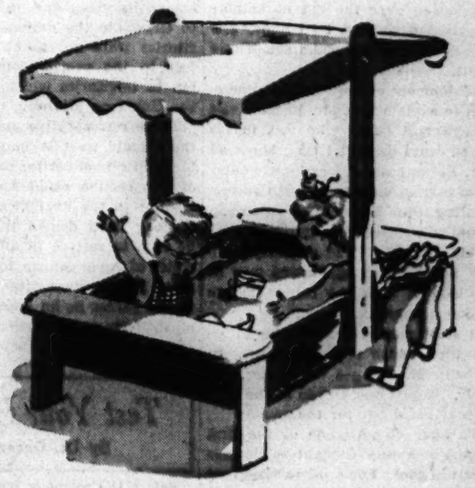

BRING THE SEASIDE
right to your backyard

The sandpile set and water-babies, too, will love "staying in their own backyard"—when there's the busy attraction of a canopied sand box to attend to—and a just wonderful playpool where they can churn up oceans of safe and sound fun.

1. Playpool, 4x5 ft., 9½-in. water depth. Waterproofed canvas over wood frame. 16.95. Others, 13.50 and 22.50

2. Awning-top Sand Box with steel bottom, approx. size 30"x42"x5½". 11.95

Chicago Daily Tribune
THE WORLD'S GREATEST NEWSPAPER

FOUNDED JUNE 10, 1847

8 ★★ FRIDAY, JUNE 29, 1945

ENTERED AS SECOND CLASS MATTER MAY 14, 1903, AT THE POSTOFFICE AT CHICAGO, ILL., UNDER ACT OF MARCH 3, 1879.

All unsolicited articles, manuscripts, letters, and pictures sent to The Tribune are sent at the owner's risk, and The Tribune company expressly repudiates any liability or responsibility for their safe custody or return.

UNCOMMON COMMONERS

Two remarkable acknowledgments of Britain's debt to the United States were made on the same day by eminent spokesmen of the empire. Prime Minister Churchill said: "We are living largely on the bounty of the United States, which is lending us an enormous sum of money without interest in the shape of the goods and food we need. We want to get out of that position, because we do not want to be dependent upon any one—not even the best of friends and companions."

Field Marshal Montgomery said: "We were finished and you came along and gave us a helping hand." History, he said, will show that the axis attack upon America in 1941 was a fatal mistake. "After that," said the field marshal, "victory for us was certain. It is a tremendous debt that we can never repay. Not ever."

Here, to translate into direct address, was Winston Leonard Spencer Churchill, son of Lord Randolph Churchill, third son of the seventh duke of Marlborough, expressing his obligations to the American people thru President Harry S. Truman, born in Lamar, Mo., now of Independence, Mo.

Here was Field Marshal Sir Bernard Law Montgomery, son of the Rt. Rev. H. H. Montgomery, bishop of the Episcopal church, knight commander of the order of St. Michael and St. George, acknowledging the indebtedness of Britain to the American army thru Gen. of the Armies Dwight D. Eisenhower, born in Dennison, Tex., now of Abilene, Kas.

Two representatives of the British aristocracy were paying compliments to their opposite numbers, who are American commoners.

Prime Minister Churchill is a descendant of John Churchill, the first duke in one of the most famous houses in England; the premier's wife is a granddaughter of the earl of Airlie. Churchill himself can have a title any time he wants it. Mr. Truman's parents were plain people. Prime Minister Churchill was educated in the select environment of Harrow and Sandhurst. Mr. Truman attended Kansas City School of Law. The prime minister possesses a broad estate in Kent. Mr. Truman owns a frame house in Independence. Mr. Churchill is a member of the aristocratic Carlton club. Mr. Truman is a member of the American Legion.

Field Marshal Montgomery is a knight, the son of a knight, and the offspring of the aristocratic tradition in the Anglican church. His grandfather, Frederic William Farrar, was archdeacon and canon of Westminster cathedral and dean of Canterbury cathedral. He, too, was educated at Sandhurst. Gen. Eisenhower's ancestors were not distinguished and his education was obtained at West Point.

It so happens that the civil and military spokesmen of England, as is usually the fact, represent the British upper classes. It also happens that the men to whom their acknowledgments would properly be addressed are Americans who, as is usually the circumstance in this country, cannot point to distinguished lineage to account for their attainments in the world but are plain Americans.

The conclusion that might be drawn is that Mr. Truman and Gen. Eisenhower have achieved their station and distinction because the American system has provided them the opportunity of rising on their own merits and abilities. It is extremely doubtful that the class system of England, where so much depends upon the social stratum to which one is born, would have given either of these Americans the chance to rise to positions of leadership.

Compliments to the success of the American leadership are therefore compliments to the success of the American way of life. The remarks of Prime Minister Churchill and Field Marshal Montgomery are for that reason all the more gratifying.

ENGLAND'S PERIL

We didn't properly appreciate the deadly danger with which England was confronted in 1940 until we looked over the list of notable characters imprisoned without trial under section 18-b of the defense of the realm act. There was Joe Beckett.

For the enlightenment of the younger generation we hasten to explain that Mr. Beckett was a British heavyweight boxer who was in his prime, if it ever could be called that, about 25 years ago. Mr. Beckett was a worthy exemplar of the tradition carried on ably by such successors as Phainting Phil Scott. The American equivalent would be somewhere between Farmer Lodge and King Levinsky. The common attribute of these lion hearted gladiators was to seek solacing contact with the canvas before they should come to harm.

Mr. Beckett had reduced his routine to an economy of motion which approached art. In two "bouts" with M. Georges Carpentier, the orchid man, Mr. Beckett succumbed in the first round, which was rated par for the course.

In England's hour of peril one of the first things the home secretary thought to do was clap Mr. Beckett in gaol. For a man whose long career in the prize ring had provided a continuing demonstration of the fact that he shrank from doing injury to himself, let alone injuring others, this was the highest type of compliment. If Mr. Beckett was ever in himself a clear and present danger to the empire, it will come to no one as a greater shock than to himself.

When Mr. Churchill talked about "fighting them on the beaches, in the villages, and in the streets of the cities" Mr. Beckett probably assumed a prostrate position forthwith. Why would they want to scare a bloke like that?

RUBBER AND SLAVERY

The suggestion that "at least a part" of the synthetic rubber plants be kept in operation after the war was made here not long ago by Mr. Francis B. Davis Jr., chairman of the United States Rubber company. Nobody except Henry Wallace is likely to quarrel with that proposal.

Mr. Davis reminded his hearers that tho a year's supply of natural rubber was at hand when the Japanese seized the plantations across the Pacific, this amount has been barely sufficient for our minimum needs. The country was, and in some respects still is, suffering from the shortage of natural rubber. He added that synthetic plants which are not kept in operation will quickly lose their value as stand-bys. Any one who has ever walked past a factory which has long been idle knows that this is true.

Mr. Davis hopes that after natural rubber again becomes available, "each type of rubber will be allowed to seek its own price level in a free, unmanipulated market so that the best rubber at the lowest cost, be that natural or synthetic, will be available to the industry." To that statement of policy one very important qualification must be added.

The American people don't want to give any encouragement to the resumption of slave labor in the rubber plantations. In the Dutch and British colonies the exploitation of the natives and of imported coolies has been a scandal. Laborers have been recruited for long periods of service at a few cents a day and even that pittance has been reduced by exactions for medical care, miscellaneous taxes, and other such items. The plantation owners, thru their price-fixing combination, seized every opportunity to gouge the American consumers, but the lot of the plantation slaves wasn't improved.

We now know we can get along with very little natural rubber. For some purposes the synthetics are better and for most purposes they will serve as well or nearly as well. There is every reason to expect that in time, and perhaps not a long time, synthetics will be available which will be superior to natural rubber for any use.

Meanwhile, if we have to, we can ride on tires made largely if not wholly of substitutes. Certainly the American people want to get as much mileage per dollar of tire cost as they can, but just as certainly they would rather pay a few cents more for a tire than give encouragement to slavery in the European colonies. We ought not forget that the slaves welcomed the Japanese invaders as liberators in Malaya and Java.

POLITICAL COHESION IN THE MIDDLE WEST

Members of the Republican national committee from 10 states of the Atlantic seaboard from Maine to Delaware and Pennsylvania met recently in New York City to organize politically in behalf of regional interests. The meeting was a further demonstration that easterners, who have seized the initiative and put over their own candidates and platforms in the last two national conventions, do not propose to yield control of the Republican party without a struggle.

The same emphasis upon regional political cohesion which the Republicans of the eastern seaboard have manifested is to be found in all parts of the country except the middle west. The south is solid in action. The western states are Pacific coast conscious, and the thinly populated mountain states have a solidarity easily perceived thru the tendency of their representatives in congress to act as a bloc in defense of such economic interests as silver and live stock prices.

Only the middle western states never act together. As a consequence, they fail to exercise the influence which is properly theirs.

The easterners who since 1940 have controled the Republican party are well content that there is such a dispersion of middle western political force. The inability of the people in the midlands to concert their political strength has permitted the easterners to seize and maintain party control. They think that a few compliments on occasion will suffice to reward the middle west for its loyalty to the Republican cause.

Thus, at the meeting of the eastern Republicans, Mr. G. Mason Owlett of Pennsylvania, in opening the convention, paid the traditional tribute to Lincoln for saving the Union and bringing the party its first opportunity to prove the soundness of its philosophies and convictions. Almost as an afterthought, Mr. Owlett dropped in the remark, "At the present time we find the greatest resurgence to Republican principles in the great middle west."

It is not only now that the middle west is the stronghold of the party; it has been so from the beginning. Yet, from the beginnings of the nation, easterners have always feared the rise of this section to a commanding political position, and in party politics they have consistently united to avoid any threat that their own control might be liquidated; even if, as in the last two national elections, the retention of their preferred status inevitably decreed defeat of the party.

This regional solidarity of the eastern states dates from the earliest times. It will be recalled that the original ordinance of 1784 for the Northwest Territory, drafted by Jefferson, was permitted to die stillborn because the eastern states resented the influence which the west would come to exercise on legislation. But, within three years, congress was forced to amend its views and, in the ordinance of 1787, to enunciate the national policy that new territories were not to be held as colonies subject to the overlordship of the older states, but as territories which would be admitted to the Union on attaining maturity.

These retrospective glances demonstrate that the middle west is long overdue in its need for political solidarity. By organizing, the states of this section could assume the commanding position in the Republican party which has for so long been denied them. They would then be able to restore in all their luster the principles of Americanism for which the party has stood in the successful past, but which in its recent career as an appendage of the east and of Wall street in particular have been permitted to lapse into desuetude.

Test Your Horse Sense

By Dr. George W. Crane

Select the answers which you consider best. The last problem counts five points. Then look for the correct answers below.

1. Which one of these tools requires two hands to operate it?
   Sickle Scythe Hacksaw Ripsaw
2. If you were sick with quinsy what portion of your body would hurt?
   Tonsil Foot Forehead Back
3. In ironing a man's shirt the average housewife begins with the
   Collar Sleeves Back Front
4. The owner of a charley horse would probably be a **Baseball player Kindergarten pupil Race horse owner Farmer**
5. Which one of these is called a stone fruit?
   Apple Plum Pear Grape
6. Vitamins are essential substances, apparently chemical in nature, which our bodies utilize to promote health and growth. You are entitled to one point for each correct matching below of the ailments listed in the left hand column, and the vitamins which prevent or cure them.

[a] Scurvy	[v] Vitamin A
[b] Night blindness	[w] Vitamin B
[c] Nervous disorders	[x] Vitamin C
[d] Sterility	[y] Vitamin D
[e] Rickets	[z] Vitamin E

Score yourself as follows: 0-2, poor; 3-6, average; 7-8, superior; 9-10, very superior. [Note—The last question counts five points].

[Reg. U. S. Pat. Off.: Copyright: By The Chicago Tribune]

ANSWERS

1. Scythe. 2. Tonsil. 3. Collar. 4. Baseball player. 5. Plum. 6. [a] Scurvy—Vitamin C [x]. [b] Night blindness—Vitamin A [v]. [c] Nervous—Vitamin B [w]. [d] Sterility—Vitamin E [z]. [e] Rickets—Vitamin D [y].

A LINE O' TYPE OR TWO

How to the Line, let the quips fall where they may.

Reg. U. S. Pat. Office

JAPANESE SIDE SHOW

One of these months or years American soldiers, prowling around the Japanese homeland, will encounter the Ainus, always called "hairy," and the event will be a good story for the war correspondents. These aborigines of Nippon have been among the stage properties of the Japanese legend in the American mind for many years, and we are as curious about them as the average European is about the Indians.

* * *

The Ainus, called "hairy" because their men grow beards worthy of the Civil war period, are not related to the Japs, but seem to be survivals from the stone age. They may be of Caucasian rather than Mongolian descent, and anthropologists have invented a special name for the type: Proto-Nordic. [A question mark should follow this label.] They are found on Hokkaido, Japan's big north woods island, and on part of the Sakhalin peninsula.

* * *

At the St. Louis exposition of 1904 there was an Ainu exhibit in the flesh, complete from beards to babies. Prof. Frederick Starr, a famous University of Chicago character, rounded up the group and arranged the show with scientific dignity. The exhibit won a grand prize.

* * *

These primitives wander around districts that have been assigned to them as reservations. The men are hunters; the women scratch the soil in rude agriculture. Among their customs is the capturing of bear cubs, which they rear for three years and then sacrifice, with invocations, to strange gods of the prehistoric wilderness. They are a sparse and dwindling race which has survived, without much change, from the glacial epoch, when the mammoth roamed over northern Asia.

* * *

We asked THE TRIBUNE'S Japanese expert, Mr. Whiteing, if he had ever heard of an Ainu who rose out of his humble lot to become a prominent Japanese citizen. "No," he said. "Nor a Korean, either."

—‡—

BRIGHT INTERVALS

How precious are these summer afternoons,
Bright intervals of warmth, and peace, and beauty,
While marigolds, like small, enamored moons
Glow thru the fragrant hours in solemn duty.
The sunlight pools like glossy butterscotch
And honey on the lawn; small butterflies
Move in a yellow cloud, and pansies watch
Them with their brown and saffron velvet eyes.
The roadsides ripple, tawny in the sun,
With mustard blooms, and toadflax, and sweet clover;
And thru the wheatfields amber shadows run
While the kildeer sounds his ringing question over.
These bright affinities of earth and sky
Become the golden sequence of July.

C. Middleton

—‡—

Footnote to the Charter

They really should have invited me to the San Francisco conference. I could have told them that any effort to maintain world peace by promoting a broader industrial civilization for the British empire is quite useless.

Shortly before the war I was seated in the lounge at Brown's hotel, Albemarle st. London had been warm that day, and I was just beginning to doze when the sound of voices aroused me. An Englishman had entered with an American friend, and the latter was attempting to explain the high living standards in the United States. "In the midwest," he said, "we feel that much of this material prosperity stems from the automobile industry."

A slightly pained expression darkened the Briton's brow.

"O, yes—motor cars," he commented. "Nasty things, really. Can't allow them to get too numerous—frighten the foxes, you know."

Griggs

—‡—

ATOP TRIBUNE TOWER

The tracery of stone, that from below
Seems fine as filigree, here served to frame
A pictured land where roads and rivers flow
Beneath a flag that ripples like a flame.
The lake lay eastward, cool and still as sleep,
While far below the ants of traffic crawled,
And in the magic of the skyline's sweep
We too fell silent in a mood enthralled.
Odd, that the scenes I scarcely heeded there
Should now live on so brightly in my mind;
Unless it be that far from present care
A shining tower waits, and we shall find
The peace we dared to dream of, long ago,
When love was near, and our dull world below!

Quisxicuss

—‡—

In the wake of the San Francisco conference it is reported that one correspondent asked another if he represented Tass, the soviet news agency. "No," was the answer, "The Daily Worker." The first correspondent promptly quipped, "O, yes, Demi-Tasse."

Fugitive from Frisco

—‡—

Said the dentist as he examined the patient's fillings, "There's gold in them there gills."

Hyacinth

—‡—

Our friend and contributor, the Commodore, says: "It is better to be right than a little left of center."

CHARLES COLLINS

Friend of the Yanks

[The Friend of the Yanks will answer questions of service men, veterans, and their dependents by mail if stamped envelope is sent to 435 N. Michigan av. The Tribune's veterans' bureau, 1 S. Dearborn st., Superior 0200, gives personal interviews.]

Mrs. F. L. writes: "A United States soldier married a girl in England and they have been depositing their money in a British bank. The soldier expects to be sent home from Germany shortly, and his wife plans to come to the United States as soon as possible. I have been told that when the wife comes to the United States she will be allowed to bring only $40 with her. Is this true?"

According to the British information service, the soldier's wife may bring only 10 pounds, approximately $40, but the soldier may withdraw all his money and bring it to the United States.

F. J. A. writes: "Our son was killed in action in Germany. He was the key man in our business, selling farm machinery. How much income may we have and still be eligible for a pension? Is the pension graduated according to income? How much property, such as home and shop, may one have and still be eligible for a pension?"

Parents of men killed in action must supply conclusive proof of dependency to be eligible for pensions. This provision is in contrast with the regulation covering widows who receive $50 a month regardless of financial circumstances. In filing a veterans administration adjudication form 535, you will have to tell under oath the value of all property, real and personal, including cash on hand and in banks and owned by yourself and wife and list all income from whatever source. The veterans administration will make its determination on the basis of your statements.

HOW TO KEEP WELL

by Dr. Theodore R. Van Dellen

To the limit of space, questions pertaining to the prevention of disease will be answered. Personal replies will be made, under proper limitations, when return stamped envelope is inclosed. Dr. Van Dellen will not make diagnoses or prescribe for individual diseases.

[Copyright: 1945: By The Chicago Tribune]

"TYPHOID MARY'S" VICTIMS

TYPHOID fever cannot be classified as a "vanishing disease," yet there is little doubt that the disorder is less prevalent than it was in the past. At the turn of the century, there were 350,000 victims in the United States, of whom one-tenth died.

I have often heard my physician-father say that years ago a third of his patients suffered from the same malady. Today medical instructors in communities with good public health facilities have difficulty in finding subjects to demonstrate to their students.

The disease is both infectious and contagious. It is characterized by a rise in temperature, lasting four weeks, during which time diarrhea is present and the skin is covered with a rose colored eruption. As a rule, the organisms are spread from one person to another by contamination. The discharges of an infected patient contain the germ. Thru personal uncleanliness or poor sanitation, these "bugs" gain access to drinking water, ice, milk, shellfish, fruits, or vegetables.

Flies are capable of transmitting the typhoid bacillus, particularly when excretions are not properly protected. Individuals closely associated with the sick may expose themselves by direct contact.

The pasteurization of milk, sanitary improvements, and typhoid vaccine have made control possible. Attention to carriers has been an important factor. These people have had the ailment in the past altho occasionally one can be found who has no knowledge of a previous infection. The organisms usually hide in the gall bladder or liver ducts and are passed to the outside thru the excretions. When discovered, removal of this organ may result in cure but, unfortunately, this procedure is not always successful.

A single carrier may be responsible for a serious outbreak. "Typhoid Mary" is a classic example. Others have done as much damage but received less notoriety. Mary Mallon was a cook who, in 1901 developed typhoid fever. A friend of the family where she worked fell victim and, one month later, the laundress. In 1902 she changed jobs and, within a short period, seven persons in the household were taken ill. In 1904, at another home, four servants were attacked. In 1906 she went to work elsewhere and six of the 11 members were afflicted. In 1907, two additional victims were noted.

At this time the 26 cases were traced to the fact that she harbored the bacilli. The New York board of health had her hospitalized for a long interval. Then she was not heard of until 1914. Under an assumed name she had become a cook at a hospital. Score: Twenty-five new patients, mainly among the personnel. Many other cases were attributed to her—even the epidemic in Ithaca, N. Y., which involved 1,300 of the population.

Only by constant vigilance can we hope to keep typhoid in check. Our health departments have done an excellent job in reducing the incidence of the disease to its present level.

CREAKING NECK

L. S. writes: For the last week, every time I turn my head toward the left, there is a clicking sound. This makes me nervous. What is it?

REPLY

The usual cause is a roughening of a joint surface or of the surrounding muscles, tendons, or fibrous tissue. Refrain from jerking the neck to see if the snapping sensation is still present—and it may disappear. In other words, rest of the part is indicated.

LASHES WILD

Mrs. R. writes: What causes wild eyelashes?

REPLY

Injury to the follicle. Scar tissue may form, which points the opening in another direction so that the hair does not follow its natural pattern.

WASSERMANN TEST

F. D. writes: I am 40 years old and, during a routine physical examination, it was discovered that I had syphilis. After two years of adequate treatment my blood still shows positive. Is additional medication necessary?

REPLY

After this period, if the individual is healthy and has no evidence of heart or nervous system involvement, we try to treat the patient and not his Wassermann test. Additional medication is probably not necessary, but a periodic checkup should be the rule.

Test Your Facts

Below each of the following questions are listed three answers. Make your choice, see the correct answers below and mark your score:

1. Who was the only Vice President of the United States to resign from that office before the expiration of his term? [a] Thomas Jefferson. [b] John N. Garner. [c] John Calhoun.
2. How many countries comprise the area of Czechoslovakia? [a] Two. [b] Four. [c] Three.
3. What happens to atmosphere as the altitude of a plane increases? [a] It becomes less dense. [b] It becomes denser. [c] It remains the same.
4. At the Battle of Jutland in World War I. who was in command of the British forces? [a] Vice Admiral Beatty. [b] Adm. Sir John Jellicoe. [c] Adm. Phillip Jacobs.

ANSWERS

1. [c] John Calhoun. 2. [c] Three [Bohemia, Moravia and Slovakia]. 3. [a] It becomes less dense. 4. [a] Adm. Sir John Jellicoe.

A STRAIN ON THE FAMILY TIE

Reprinted from The Tribune's collection of Gaar Williams cartoons

Front Views & Profiles

By MARCIA WINN

Doomed

[Now that the state legislators are debating anti-cat bill, it seems timely to print the following, sent in by Mrs. Christina Koch who called it "anonymous."]

One day a statistician great
Computed that the pussies ate
Six million, 13 birds a year,
And called upon the clubs to hear
His figures that were truly strange
And showed a quite stupendous range
Of most laborious observation,
Coupled with fine imagination.
He told how pussies in the spring
Made mince meat of the birds that sing.

Descanted on this shame of shames
While many gatherings of dames
With aviaries on their hats
Wept at the perfidy of cats,
And cried, "Our birds destroyed? No, no!
The cat is doomed and he must go."

The Unwritten Law Protects

If that anti-cat bill [see above note] ever becomes law, and the cat-catchers ever get to the two cats we are thinking of, a new test case may go thru all the courts until it hits the Supreme court in Washington. From that quixotic body will emerge a legal definition of c-a-t, or when is a cat not a cat? The habits and habitat of these two innocent animals, and the quandary they pose their owner, who now lives in terror of the cat-catcher, are set forth clearly in the following letter:

"I left a friend of mine who lives out in the country have a female cat of mine for two weeks. As weeks roll by Joe Stork paid my cat a visit. She was gifted with 9 beautifull kittens. I was told they where mixed with Persian or Chinese. When 9 weeks old I sold 7 cats on Maxwell st. I was offered fancy prices for them.

"I still have 2 cats left. A certain party living in the same block where I live has a very bad habit of throwing stones and hitting cats with a stick. A young lady states she seen him beat my young cat with a stick and the cat retaleated by giving him a shower bath. The cat is now 10 months old and as I understand this certain party was made to sleep in the woodshed as his wife is no weakling and it took more than a week to get rid of that peculiar oder altho he bathed in lots of hot water. A dozen of rotten broken eggs is a mild smile comparing with that oder.

"Then the same party had the nerve to come to me to settle or he would sue me for damages. I told him that I was not afraid, that my cats are very gentle and as for him putting the blame for that shower bath he couldn't prove, because I was sure that if he brought his clooths every one would leave the court room in a hurry including the judge, bailiff, and officers. So I'd have nothing to worry about and he would not dare come near my cats after what he went thru.

"Now what worries me is the cat controle act. Altho the 2 cats had a skunk for a father, they are still my pets and won't do any one any harm unless molested. They have sharp teeth and long nails, but any one can pet them and they purr to show they are pleased. They won't stay in the house any longer than 2 hours at a time and they like to dig in the dirt.

"Now can the cat controle law sue me if the cat [dog] catchers or police come after my cats and they get a shower bath, scratched or bitten altho I don't advice them in no way? I hope the law can protect me as if they aim to get my cats they take their own risk.—E. O."

Dear Mr. E. O.: Don't you worry about a thing. The law won't want your cats.

In the Mail

"You must have noticed that S. By, at the end of his Encyclopaedia Britannica piece about the Stork and lesser night clubs lists his sources of information — Stanley Walker's book, the New Yorker, some other magazines, and newspapers. From which of these do you suppose he learned that Stork checks average $3? And did he believe it? And did the income tax man?"—HG2.

VOICE OF THE PEOPLE

Writers should confine themselves to 200 or 300 words. Give full names and addresses. No manuscripts can be returned. Address Voice of the People, THE TRIBUNE.

A SOLDIER STATES THE CHOICE

Chicago, June 26—The son of one of my friends, who is with the 307th engineers in Germany, makes this comment in a letter:

"From Chamberlain and Munich to Stettinius and San Francisco is a huge span. But one thing is obvious—either the United States is going to have to take over Europe, England, France, and Russia, as we did the Philippines, and tell them what to do, or stay out of this gigantic melting pot altogether. Who and where is the American patriot who would have the young men of the United States [18 to 25] police this continental political volcano? Altho the Germans are most warlike, as judged by history, their neighbors are not known for their reticence. Who would be so naive as to shoot craps with loaded dice?

"I can't understand people wanting to send a bunch of coppers over here every year. George Washington wanted every man to serve in the militia, but he also wanted every American to stay out of the political controversies of Europe. To stay out of Europe, we may have to drop the compulsory military training now proposed. To adopt it, is one sure way of always having our finger in the pie over here."

J. M. C.

REPLY TO A REPLY

Chicago, June 12 — Mr. Norman Draper of the American Meat institute responds to me in this column by assuming that I agree with him "that America's fighting men get first call." I do agree with him but I do not see what bearing this has on the point I raised—namely: That the larger the armed forces, the smaller the civilian requirements for meat will be.

His statement that the "average" American soldier gets 350 pounds of meat a year will no doubt be of great interest to most of those I know in service. Granting the correctness of this statement, it is not apparent that this is a factor of any great importance in the shortage of meat for civilian consumption.

Does not Mr. Draper agree with me that if the OPA would just quietly go out of business, there would be meat not only for the armed forces but for civilians as well? In other words, can there be the slightest question that the problem is one of distribution and not production?

E. V. M.

CHILDREN'S DAY

Chicago, June 17—What do you think of the idea of having the last Sunday in June every year called Children's day? Bring happiness to every child in America, especially those who seldom have treats—candy, flowers, ice cream, cake, chow mein, good restaurant meals, pony rides, picnics, amusement parks, presents, and other enjoyable pleasures. Those who have no children could adopt one for the day.

In some countries children are being treated unkindly. Let all American children feel that this is a grand country in which to live.

MRS. AGNES Z. BAUMGARTEN

DIVIDED THEY STAND

Chicago, June 25—Referring to your editorial today, "Scandinavian Union," the Scandinavian people have earned their individual independence thru centuries of struggle and prospered magnificently by maintaining it. They're not going back and do it all over again. They serve their purposes rather well as efficient links in the chain of democracies. They are good customers in world trade. Each is so proud and contented with being able to manage its own affairs that any attempt to weld them into one would create confusion. They are in fact as nearly united, or at least as good neighbors to one another, as any three or four of the United States.

Is fear of the Russians a good reason for any such union? The Russian occupation of Bornholm is scheduled to terminate together with the British and American occupation of the rest of Denmark. What THE TRIBUNE advocates is the setting up of a "buffer state." But you are up against it. The Scandinavian peoples do not believe in power politics. They fear it, and with good reasons.

As far as the Danes are concerned, their last stake in power politics was their attempt to collect a toll of all ships passing thru the Oresund. The British put a stop to that by seizing the entire Danish merchant fleet and—for emphasis—bombarding Copenhagen in 1807. Resulting national bankruptcy in 1814, consequent years of hardships, being abandoned by their allies in a war with the Prussians in 1864, taught the Danes to work out their own salvation independent of European power politics.

The Scandinavian peoples are brothers in arms against schemes that may tend to revert policies once and for all abandoned. Their united coöperative agencies have a firm hold on the economic life of the respective countries. Their educational systems have taught against imperialism of any kind so long that nothing short of military force would make a buffer state out of the Scandinavian countries. The latter would eventually fail its purpose, too. You can drag the Scandinavian peoples to water; but you can't make 'em drink.

N. B. MADSEN

HE WENT HUNGRY

Chicago, June 26—To "Irritated Housekeeper" and others: Why don't you people at home here stop griping about the food situation? At least, you are getting three good meals a day. If you want something to gripe about, try living on a diet of cabbage soup, boiled potatoes, and black bread for a year, and no butter at all. And if you like that, try walking across Germany in the middle of winter for 83 days, eating mostly what you can pick up along the road. Some of you people have a lot to learn about hardships.

AN EX-P. O. W.

FRIEND OF THE PEOPLE

Letters to this department must be signed with names and addresses of writers.

RECORDING THE WILL

Chicago, June 18—Is it necessary for me to record my will immediately upon completion of it?

E. G.

No. Wills ordinarily are held in the possession of the testator until his death.

TRIBUNE LAW DEPARTMENT

JOE CALLS THE TUNE—SAM PAYS THE FIDDLER

[Columbus Dispatch]

Here's the recipe below! We call it a $2,000,000 "dream of a drink"—because that's what Fleischmann invested in grains, skill and research before we released one golden bottle of this rich, luxurious, straight bourbon whiskey. We make it in limited amounts. We have to—it's so smooth and delicious!

FIRST, GET FLEISCHMANN'S BOND

THEN DO THIS!

1. In a mixing glass containing ice cubes put one dash of Angostura bitters.

2. Add ¾ oz. of sweet vermouth and 1½ oz. of delicious Fleischmann's BOND.

3. Stir. Strain into chilled 4-oz. glass. Garnish with Maraschino cherry. Then close your eyes—and drink!

Kentucky Straight Bourbon Whiskey
Bottled in Bond - 100 Proof
"The Fleischmann Distilling Corporation"
Owensboro, Kentucky

DAVE'S SPECIAL RINK
ROLLER SKATES
Black or White Shoes
$14.95 All Sizes
Please Send Shoe Coupon
Headquarters for Chicago Rink Roller Skaters and Equipment
Chicago Rink Roller Skates Now Available. Ask For Information.
GOLF CLUBS
Complete sets of nationally known matched irons and woods. Available for immediate delivery.
Mail and Phone Orders Will Receive Prompt Attention
DAVE'S SPORT STORE
11309 S. Michigan Ave.
Pullman 0532

RUPTURED?
New Patented DOBBS TRUSS IS SANITARY (Can Be Washed)
STRAPLESS
BELTLESS
BULBLESS
It holds the muscles together with a soft concave pad. Keeps Rupture tightly closed at all times while working, lifting, walking or swimming. Light weight, touches body in but two places. CANNOT SLIP. Reason should teach you not to place a bulb or ball in opening of rupture which keeps muscles spread apart.
SINGLE, $10 — Free Examination — DOUBLE, $15
Free Demonstration—No Obligation
DOBBS TRUSS CO.
5 N. Wabash Ave., Suite 812
Phone FRAnklin 5874 Hours: 10 to 6 Daily

[ADVERTISEMENT]
TEETHING PAINS
New scientific formula — few drops rubbed on gums works fast—non-injurious—costs little—at all druggists.

NUM-ZIT
QUICKLY RELIEVES TEETHING PAINS

U. S. FACTS TO MAKE YOU PROUD
Here is the recital of America's growth, little known facts, important facts, told in "How We Acquired Our National Territory," by Robert R. McCormick. Get your copy at book stores or Tribune Public Service Offices, 1 S. Dearborn St., and 435 N. Michigan Ave. Price $1. Postpaid anywhere in U. S., $1.10.

Buy More War Bonds

27 FROM CHICAGO AND AREA ON NEW CASUALTY LIST

Dead, Wounded, Missing Are Named

[Chicago Tribune Press Service]

Washington, D. C., June 28—The war and navy departments thru the office of war information today made public a new list of combat casualties. It includes the names of 27 men from Chicago and its suburban area. Next of kin have been kept informed of any changes that may have occurred in the status of casualties since this list was compiled.

CHICAGO AND VICINITY

NAVY DEAD

Batory, Martin, Ship's cook 2c, USNR—Nephew of Louis Tokavitz, 3737 S. Hermitage Ave.

George, Thomas William, Fireman 1c, USNR—Son of Mr. and Mrs. William George, 1523 W. Van Buren St.

Pinio, James John, Pfc., USMC—Son of Mr. and Mrs. Anthony Pinio, 2919 W. Lexington St.

Stanton, Robert Raymond, S/Sgt., USMCR [previously reported missing]—Husband of Mrs. Helen R. Stanton, 2123 W. 26th St.

Svamberk, Howard William, Corp., USMC—Son of Mr. and Mrs. Rudolph Svamberk, 1906 S. Hamlin Ave.

NAVY WOUNDED

Helmsoth, Walter Frederick, Fireman 1c, USNR—Son of Mrs. Effie Helmsoth, 1145 Ainslie St., Chicago. Brother of Mrs. Bernice Westfall, 4909 N. Broadway.

Majszak, Albin Richard, Sgt., USMCR—Son of Mrs. Josephine Majszak, 6250 W. Roscoe St.

Mariacher, Robert John, Pfc., USMCR—Husband of Mrs. Catherine Mariacher, 1715 Burling St. Son of Mr. and Mrs. Dominik Mariacher, 1343 George St.

McIntosh, Robert Dean, Pvt., USMCR—Son of Mr. and Mrs. William McIntosh, 740 E. 78th St.

Michels, James Richard, Pfc., USMCR—Son of Mrs. Susan Michels, 2815 S. Emerald Ave.

Murdoch, Donald John, Corp., USMCR [Wounded second time]—Son of Mr. and Mrs. David Murdoch, 7246 S. Ridgeland Ave.

Nykiel, Walter, Pfc., USMCR—Son of Mr. and Mrs. George Nykiel, 842 N. Noble St.

Owens, Robert Marshall, Pvt., USMCR—Son of Mr. and Mrs. Obe J. Owens, 3234 Wallace St., Steger.

Schulz, Earl Carl, Pfc., USMC—Son of Mrs. Josephine H. Schulz, Glenview.

Staley, Kenneth Duane, Pvt., USMCR—Son of Mrs. Bessie Staley, 206 4th Ave., Joliet.

Stankus, Eugene, Pfc., USMCR—Husband of Mrs. Ninalee Stankus, 10040 S. Michigan Ave. Son of Mrs. Elizabeth Stankus, 7013 W. 73d St.

Theard, Eugene Lamont, Pfc., USMCR—Son of Mrs. Florence M. Williamson, 8145 S. Dorchester.

Wicklund, Tage Knute, Pfc., USMCR—Husband of Mrs. Elsie Wicklund, 511 Fulton Ave., Waukegan. Son of Mr. and Mrs. Knute Wicklund, 914 Linden Ave., Waukegan.

Wragg, Homer Peter, Sgt., USMCR—Husband of Mrs. Helen J. Wragg, 8919 Escanaba Ave.

Yersavich, Peter Thomas, Pvt., USMCR—Son of Mr. and Mrs. Enoch Yersavich, 4345 W. McLean Ave.

NAVY MISSING

Barnak, Albert Andrew, Seaman 1c, USNR—Son of Mr. and Mrs. Joseph Barnak, 632 E. 92d St. Nephew of Mrs. Elizabeth Wojtas, 2649 W. Adams St.

Keil, Henry William, Machinist's mate 2c, USNR—Son of Mr. and Mrs. Henry Keil, 3455 N. Oak Park Ave.

ARMY WOUNDED [European Regions]

Gilbert, Ross S., T5—Son of Flora K. Gilbert, 3802 Pine Grove Ave.

Giovingo, Frank, Pvt.—Son of Mrs. Carrie Giovingo, 1427 Mohawk St.

Lahvic, William R. Jr., Pfc.—Son of William R. Lahvic, 5519 Dakin St.

Preston, George W., Pfc.—Husband of Mrs. Fern S. Preston, Waukegan.

Steensma, Nicholas J., Pfc.—Husband of Mrs. Lavina B. Steensma, 15311 Lavergne Ave., Oak Forest.

DOWNSTATE ILLINOIS

NAVY WOUNDED

Newton, Alva, Pvt., USMCR—Husband of Mrs. Isabelle Newton, 1016 Garden St., Peoria. Son of Mrs. Mina Coe, 1019 4th St., Peoria.

Price, Guy William, Pvt., USMC—Son of Mr. and Mrs. Guy Price, 732 E. Laurel St., Springfield.

ARMY WOUNDED [European Regions]

Combs, Archie L., Pfc.—Husband of Mrs. Ila M. Combs, Peoria.

Dalton, Reed M., Sgt.—Husband of Mrs. Maude Dalton, 3202 9th St., Rockford.

Delaney, Harold E., Pvt.—Son of Mrs. Hanna H. Delaney, 1706 N. 9th St., Springfield.

INDIANA

ARMY WOUNDED [Pacific Regions]

Carroll, Edward M., T5—Son of Mrs. Madge Carroll, 7215 Osborne Rd., Hammond.

Tabaczynski, Joseph A., Pfc.—Son of Louis W. Tabaczynski, 4917 Homerlee St., East Chicago.

Tokarski, Walter S., S/Sgt.—Son of Stanley Tokarski, 3384 Maryland St., Gary.

TWO INDICTED FOR BEATING VET IN U. S. HOSPITAL

Two former attendants in the United States veterans' facility at Downey, near North Chicago, were indicted yesterday by the federal grand jury on a charge of assaulting a veteran of the first World war who was a patient in the mental ward of the hospital.

The ousted attendants are John Gotowtis, 39, of 2014 Canalport av., and James Flannigan, 38, of Thompsonville, Franklin county. Bernard H. Sokol, assistant United States attorney, said the two are accused of beating Paul Lille, 51, a patient in the hospital since 1935.

Sokol said Gotowtis is charged with using a belt and belt buckle to strap Lille while Flannigan is accused of hitting the patient with a wet towel. The assault on Lille took place last Feb. 2.

OWI ISSUES NEW LIST OF YANKS FREED IN REICH

[Chicago Tribune Press Service]

Washington, D. C., June 28—The office of war information today issued a new list of army prisoners liberated from Germany. Five men from Chicago and its suburban area are named.

CHICAGO AND VICINITY

Bickers, James F., Jr., 1st Lt.—Husband of Mrs. Emily P. Bickers, 7321 S. Shore Drive.

Bohan, Edward J., Pvt.—Son of Mrs. Meta Bohan, 6515 Ellis Ave.

Cannella, Edward, Pvt.—Husband of Mrs. Joyce Cannella, 743 N. Spaulding Ave.

Lo Bue, Andrew S., Pvt.—Son of Frank Lo Bue, 124 W. 16th St., Chicago Heights.

Rosenberg, Samuel S., S/Sgt.—Brother of Mrs. Ada Ringel, 7804 Coltax Ave.

DOWNSTATE ILLINOIS

McCurley, Robert L., Sgt.—Husband of Mrs. Annetta R. McCurley, 1630 S. 8th St., Springfield.

INDIANA

Castillo, Trino, Pvt.—Husband of Mrs. Diana Castillo, 3723 Butternut St., East Chicago.

ILO TO CONFER AT PARIS

QUEBEC, June 28 [AP]—The governing body of the International Labor Organization ended a week's discussions last night by framing plans for a general conference at Paris on Oct. 10.

Get quick SUNBURN relief ...faster healing... with

FOR MINOR BURNS, CUTS, ABRASIONS

THE GUMPS
SOUNDS LIKE ONE OF YOUR INVESTMENTS. IMAGINE PAYING $35 FOR FIVE CAKES OF SOAP!
YOUR SERPENT'S TONGUE BELIES THE BEAUTEOUS MOUTH IN WHICH IT REPOSES, MY DEAR.
MAYBE HER SOAP DEAL WILL STILL SHOW A PROFIT—LOOK WHAT JACK, THE GIANT KILLER ACCOMPLISHED WITH A BAG OF BEANS...
THANKS FOR THE KIND WORDS, ANDY—I NO LONGER BELIEVE IN FAIRY TALES—I'M A BIG GIRL, NOW.
I STILL THINK THERE'S MORE TO THIS SOAP OPERA THAN JUST A BUBBLE!

Casualties Rise

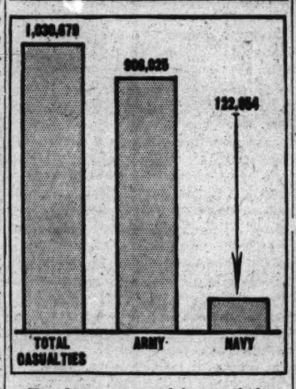

Total war casualties and how they are divided between the army and navy.

Washington, D. C., June 28 (AP)—Combat casualties of the armed forces since the beginning of the war reached 1,030,379 today, a rise of 7,226 within the past week.

Army losses on the basis of names received here thru June 21 totaled 908,025; navy casualties, 122,654.

A breakdown on army losses as reported today by Undersecretary of War Patterson and corresponding figures for the preceding week follow:

Killed 190,277 and 189,294; wounded, 564,302 and 560,836; missing, 39,255 and 39,956; prisoners [before liberation], 114,191 and 113,615. Patterson said that 338,646 of the wounded are back on duty.

Similar figures for the navy:

Killed, 46,458 and 45,417; wounded, 60,986 and 59,196; missing, 10,985 and 10,908; prisoners, 4,225 and 4,231.

SENATORS DELAY FEPC FILIBUSTER OVER WEEK-END

Washington, D. C., June 29 [Friday]—(AP)—The southern filibuster which brought on a 12 hour and 32 minute continuous senate session was checked early today when an agreement was reached to vote on a petition to limit further debate.

Sen. Taft [R., O.] introduced the motion to curtail further discussion after Sen. Bilbo [D., Miss.] had yielded the floor after a four hour talk against the fair employment practice committee.

When Bilbo gave way, quorum calls were demanded by other southern senators. Difficulty was experienced in getting enough senators to the floor to transact business.

The session began at noon, yesterday, and was still underway at midnight. At 12:12 a. m. a quorum was finally produced, with the aid of the sergeant-at-arms.

Taft thereupon introduced his cloture petition, which if it carries by a two-thirds majority, would restrict each senator to one hour's oratory.

The senate adjourned at 12:32 a. m. until noon [Friday] after reaching an agreement to vote on the cloture petition after President Truman's appearance in the senate Monday at 1 o'clock.

EX-GOV. LECHE OF LOUISIANA FREED FROM JAIL

Texarkana, Tex., June 28 (AP)—Warden Albert McDonald announced today that former Gov. Richard W. Leche of Louisiana was paroled from the federal prison last night.

Two federal charges of using the mails to defraud were dropped today, but the former governor still faced a third charge of conspiracy to violate the Connally act.

United States Atty. Herbert W. Christenberry announced yesterday in New Orleans, La., that the two cases had been wiped off the court records. One involved the presentation of a 40 foot cruiser to Leche and the other with landscaping work at Louisiana State university.

He was convicted in June, 1940, and given a 10 year sentence. He became eligible for parole April 30.

He resigned the governorship June 29, 1939, at the outbreak of a federal investigation into Louisiana political scandals.

Senate Pays Tribute to Late Parke Brown

[Chicago Tribune Press Service]

Springfield, Ill., June 28—Every member of the senate joined today in sponsoring and adopting a resolution paying tribute to the late Parke Brown, political editor of THE CHICAGO TRIBUNE, who covered many sessions of the legislature. The resolution related Brown's 40 years of newspaper work and praised his "efficient service and his fairness, accuracy, and integrity." Senators Daley [D., Chicago] and Laughlin [R., Freeport] were joined by the others in sponsoring the resolution.

[ADVERTISEMENT]
KIDNEYS MUST REMOVE EXCESS ACIDS
Help 15 Miles of Kidney Tubes Flush Out Poisonous Waste
If you have an excess of acids in your blood, your 15 miles of kidney tubes may be overworked. These tiny filters and tubes are working day and night to help Nature rid your system of excess acids and poisonous waste.
When disorder of kidney function permits poisonous matter to remain in your blood, it may cause nagging backache, rheumatic pains, leg pains, loss of pep and energy, getting up nights, swelling, puffiness under the eyes, headaches and dizziness. Frequent or scanty passages with smarting and burning sometimes shows there is something wrong with your kidneys or bladder.
Kidneys may need help the same as bowels; so ask your druggist for Doan's Pills, used successfully by millions for over 40 years. They give happy relief and will help the 15 miles of kidney tubes flush out poisonous waste from your blood. Get Doan's Pills.

DOPE ADDICTS HIRED TO CARE FOR SICK VETS

Reveal Abortionists, Too, Got Jobs

Washington, D. C., June 28 [Special]—So great was the drain of doctors from the veterans' administration into the fighting services from 1940-'44 that in some instances physicians later found to have records as abortionists or narcotic addicts were recruited by the veterans' administration as replacements, an official of that agency told the house veterans committee today.

Dr. Charles M. Griffith, veterans investigations conducted thru the investgiations conducted thru the bureau of internal revenue and the federal bureau of investigation had disclosed the records, and that all steps had been taken to eliminate such individuals.

43 Per Cent Personnel Change

Rep. Everett P. Scrivner [R., Kas.] told the committee that the turnover of veterans' administration personnel had been 43 per cent since 1940, and Dr. Griffith added that most replacements "mean acceptance of doctors of qualifications inferior to those of the men they replace." The doctors care for wounded and ill veterans in the various administration hospitals.

Chairman Rankin [D., Miss.] said he considered Griffith's testimony so important that he postponed the remainder of it until Friday when most committee members can be present. Brig. Gen. Frank T. Hines, who is to be succeeded by Gen. Omar Bradley as head of the veterans' administration, will also testify tomorrow, Rankin said.

Griffith told the committee that "prior to 1940 the veterans' administration had the finest medical staff available in its hospitals." Many of the physicians, however, had reserve commissions, while hundreds of others, as well as thousands of nurses, left to join the services.

Conditions "Beyond Control"

Still others, he said, were "twitted" for not being in uniform and left for other jobs. As a result of the man power shortage, standards became lower and conditions beyond the control of the administration developed, he added.

He said the personnel situation became so acute that the central office of the veterans' administration permitted hospital managers to employ directly the best help obtainable. In this manner, he explained, a number of doctors were hired, but relieved of duty when investigation showed they had records with the internal revenue department as dealers in narcotics or as dope addicts. Some were found to be abortionists, he said.

To meet the shortage, he said, doctors as well as several thousand enlisted men were "borrowed" from the army to augment the medical staff and corps of attendants at veterans' hospitals.

Chairman Rankin later said the army has now stopped assigning physicians to the veterans' administration and that he's considering contacting Gen. Bradley, now in Europe, and the White House for aid in speeding his bill to establish a special doctors' and nurses' corps within the veterans' administration.

28TH, 30TH DIVISIONS ORDERED TO LEAVE REICH NEXT MONTH

PARIS, June 28 (AP)—The 28th and 30th [Old Hickory] infantry divisions were designated today at supreme headquarters to leave Germany next month for redeployment to the Pacific. The 28th was ordered to reach Camp Pittsburgh, in the redeployment area, by July 7. The 30th was directed to Camp Oklahoma City, in the same area, by July 10.

The 13th [Black Cat] armored division arrived at Camp Atlanta, in the redeployment assembly area, on its trek from Germany toward Japan. It is the first armored division from Europe called for fighting in the Pacific.

The redeployment status of other divisions: 95th, advance party home, rest on high seas; 104th, advance party home, rest loading in Le Havre; 8th, scheduled to finish loading at Le Havre on July 2; 87th, advance party sailed, rest to begin loading at Le Havre on July 4; 4th, advance party sailed, rest to start loading on July 2; 2d, processing at Camp Norfolk for shipment in July; 5th, processing at Camp St. Louis for shipment in July; 44th, scheduled to leave assembly area today for Le Havre staging area.

MEDITERRANEAN YANKS TO COME BACK HOME SOON

Washington, D. C., June 28 (AP)—Gen. McNarney reported today that 89,408 soldiers in the Mediterranean area are eligible for discharge and that all of them will be homeward bound by September.

McNarney, deputy allied supreme commander and chief of United States forces in the Mediterranean, said there were 508,000 Americans in that area at the time of Germany's surrender.

By December, he said, only 50,000 American troops will be left in the area. He said 50,000 service troops already have been shipped from the Mediterranean theater direct to the Pacific.

McNarney said the 88th, 85th and 92d divisions will leave for the United States in that order. He said the 34th division will be the last out because all of the high point men have been withdrawn from that outfit and it is now staffed by relatively new men.

EXPECT 18,000 GIs TO REACH AMERICA TODAY

Queen Elizabeth Will Bring 15,000

Pacific GIs Reach U. S.

San Francisco, Cal., June 28 (AP)—The largest group of southwest Pacific fighting men yet to be returned to San Francisco were on their way to separation centers tonight, soon to be out of the army and back in civilian life. There were 824 in the group, which debarked today.

New York, June 28 [Special]—The 85,000 ton troopship Queen Elizabeth will arrive in New York harbor tomorrow afternoon with approximately 15,000 American fighting men from Europe.

Princess Juliana of the Netherlands, who recently visited her liberated people in Holland, is one of the few civilian passengers aboard the liner. The princess is coming here en route to Canada to visit her three children.

Others include Senators Russell [D., Ga.] and Maybank [D., S. C.], and Rep. Harold D. Cooley [D., N. C.].

1,200 Navy Men Aboard

Among the troops on the liner are 13,658 men of the 8th air force and general hospital units. A navy contingent of 1,200 men and 442 army nurses also are aboard.

The Marine Raven, carrying 3,002 men of the 387th regiment of the 97th infantry division, will dock here tomorrow morning. It was scheduled to arrive tonight but was delayed because of the recent Atlantic hurricane.

Weathers Hurricane

One transport did arrive today from Europe after being tossed about by the hurricane which caused the ship to roll as much as 40 degrees from center.

It was the converted Liberty ship Jonathan Elmer, with 390 reassignment troops of the 65th, 66th, 71st, and 106th infantry divisions, the 8th air force, and the 4th armored division, and the 101st air borne division.

One passenger was Sgt. W. A. Moorman, 29, of Joliet, Ill., a platoon sergeant of the 66th. He was aboard the Belgian transport Leopoldville when it was torpedoed last Christmas eve seven miles off Cherbourg, he said.

Gardiner Army Hospital to Release 43 Nurses

Forty-three civilian nurses will be released from the army's Gardiner General hospital to return to essential civilian employment by July 28, it was announced yesterday by Col. John R. Hall, commanding officer.

SEARS ROEBUCK AND CO
Footlights
RATION-FREE Women's Carefree Casuals . . . the stars of your summer wardrobe

330 PR.
Attractive Summer styles in high, bright colors.
Every pair well constructed with flexible, wear-tested soles.
The above illustrated or similar styles are now available in Sears wide RATION FREE selection.
SEARS 7 CHICAGO STORES

Buschs Fine Quality
DIAMONDS AND WATCHES On Kredit
Visit one of Buschs six conveniently located stores and take advantage of the many greatly reduced diamond and watch values we are offering during our great sale. Immediate Delivery.

PERFECT "50"
$50
$1.25 Weekly With Down Payment
Beautiful Perfect diamond in this neatly engraved 18-k white or 14-k natural gold ring. Ideal for engagement. Ask for Perfect "50."

Perfect

$89
$1.25 Weekly With Down Payment
Beautiful Perfect center diamond with two genuine side diamonds. 18-k white or 14-k natural gold. Ask for No. 98.

6 Diamond Bridal Pair

$29.75 for Both
$1.25 Weekly With Down Payment
Six genuine diamonds are in this neatly engraved 18-k white or 14-k natural gold bridal pair. Ask for No. 92.

Tiny Stylish Watch
Great Value

Large Selection
$16.50 On Kredit
Dainty, neat watches for the lady. Accurate timekeepers. Choice of several styles in beautiful cases. Ask for No. 50.

DIAMOND CROSS
Natural Gold Color

$5.95 On Easy Kredit
Genuine diamond in this neatly engraved 10-k natural gold cross. Ask for No. 5.

Immediate Delivery—No Carrying Charge
All Prices Include Federal Tax
Downtown Loop Store Open Monday and Saturday Evenings
Oak Park, Lincoln, Englewood & Gary Stores Open Thursday and Saturday Eves.
Evanston Store Open Monday and Thursday Evenings
BUSCHS
KREDIT JEWELERS-OPTICIANS
Loop Store 37 E. Madison and Wabash
ENGLEWOOD STORE 6343 S. Halsted St. Entrance 63rd & 64th
OAK PARK 1141 Lake St. at Forest
LINCOLN & BELMONT 3258 Lincoln Ave. Opposite Methodist
EVANSTON STORE 1624 Sherman Ave. Near Church St.
GARY STORE - 629 Broadway Medison 6th & 7th

[ADVERTISEMENT]
Amazing New Treatment for STOMACH AGONY!
NEW MIRACLE DISCOVERY now does away with stomach acid pains, constant belching, gastric disturbances due to hyperacidity. Don't suffer another day—get soothing, satisfying relief with palatable, quick acting PENILIN TABLETS. Easy to take, acts like magic! The new wonder medicine for stomach ulcer pains. Aluminum Hydroxide is the active ingredient in PENILIN TABLETS and used by doctors and hospitals everywhere for relieving and healing stomach ulcer pains due to hyperacidity. Get a trial bottle today. They must relieve stomach acid pains at once or YOUR MONEY CHEERFULLY REFUNDED. You'll bless the day you started taking PENILIN TABLETS. At all STINEWAY DRUG STORES.

Drink CHIPPEWA
The Purest Softest Spring Water
Enjoy the Best!
PHONE CANal 1860

Chicago Tribune correspondents in Washington and thruout the world are seasoned reporters whose work you have known for years. Tireless in their search for news, they cover every significant event and report it from the American viewpoint.

CROSSWORD PUZZLE

ACROSS

1. Sharpen
5. Covers with turf
9. West Indian tree
14. Sworn statement
15. Silkworm
16. Anaesthetic
17. Sea eagle
18. Appear
19. Vapid
20. Scanty
22. Also
24. Emmets
25. Measure of distance
27. Bitter-tasting
29. Speed
33. Trustworthy
36. Make speech
37. Core
39. Dialect of Siamese
40. Bare
41. Quit
42. Force
43. Small insect
44. Most pernicious
45. Prolonged attack
46. Fastened securely
48. Wire
50. Mentioned
52. Unusual
53. Close
55. Stitch
57. Withstand
61. Ridges
63. Nail
65. Bear
66. Ecclesiastical article
67. Story
68. Jug
69. Tam
70. Box
71. Make appearance

DOWN

1. Troubles
2. Stringed instrument
3. Small heater
4. Highly combustible stuff
5. Genus of herbs
6. Metal
7. Eat sparingly
8. South Sea island
9. Word of assent
10. Achieve
11. Hanging lamp
12. Prehistoric chisel
13. God of war
21. Edge
23. Pigment
26. Anaesthetic
28. Decay
29. Citizen of Italian city
30. Showring
31. Fussy
32. Fermenting agent
34. Abyssinian cattle
35. Ceremonial pole
38. Flower
41. Systems of signals
42. Assimilated
44. Soaking
45. Dried up
47. Small
49. Pantry
51. Obligations
53. Mop
54. In this spot
56. Enfold
58. State
59. Food mixture
60. Gull
62. Rigid
64. Wing

Puzzle of Thursday, June 28, Solved

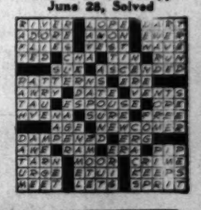

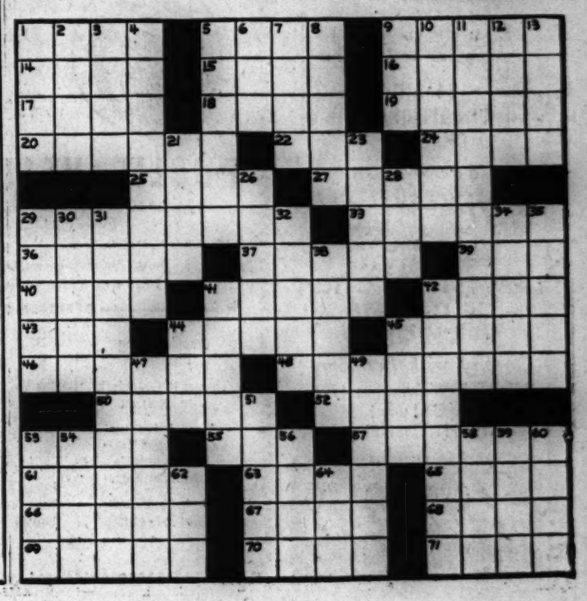

2 MILLION SPENT BY U. S. IN CAMPS FOR POLE EXILES

Keep 1,419 in Mexico at $1,899,091 Cost

BY WALTER TROHAN
[Chicago Tribune Press Service]

Washington, D. C., June 28—The United States spent $1,899,091 in operating a refugee camp for 1,419 exiled Poles in Mexico from July 1, 1943 to date, it was learned today.

Two other refugee camps—one in Casablanca and another in Oswego, N. Y., cost this government more than a million dollars.

The exiled Poles were brought to a refuge in Guanajuato, Mexico, after suffering from exposure, starvation, and cruelty at the hands of Russians following the Hitler-Stalin partition of Poland, which precipitated the war.

Established by F. D. R.

Three million dollars was set aside from the President's emergency fund for the camp. A balance of $1,100,909 remains for continuation of the camp from July 1. It is expected that the camp may be liquidated before June 30, 1946.

The Mexican camp was established by agreement between President Roosevelt and Gen. Sikorsky and the Mexican government. It was understood that at some future date the funds spent by this country on the Mexican camp are to be returned by the Polish government.

However, it is considered doubtful that the new Polish government, dominated by the soviets, will assume the obligations of the late Gen. Sikorsky, who was anti-Communist.

Jews in Majority

The two other camps are largely for Jewish refugees. The Casablanca camp was agreed to at the Casablanca conference between Roosevelt and Churchill. It was built to accommodate 2,000 persons but never had more than 400 at one time. The United States and Britain split the cost of $70,902 for operation from January thru August, 1944.

The late President set aside a million dollars to bring refugees to Oswego, N. Y., where a congressional committee is now studying conditions. Of 969 refugees in this camp all but about 30 are Jews. These refugees are asking that they be permitted to remain in this country. It had been originally planned and promised that the refugees would be returned to their homes in Europe.

HOUSE PROBER OUSTED FOR RAP AT PAY RAISES

[Chicago Tribune Press Service]

Washington, D. C., June 28—The chief investigator for the house civil service committee was suspended today after he protested alleged suppression of a report by him charging "excessive" pay raises have been granted federal workers.

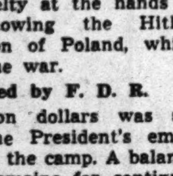
Rep. Ramspeck

The suspension, ordered by Chairman Ramspeck [D., Ga.], was denounced by two Republican committee members, Rep. Vursell [R., Ill.] and Rep. Rees [R., Kas.] as an unwarranted attempt to "whitewash" federal agencies involved in the suppressed report. The investigator is Col. E. J. McCormack, who has headed the committee staff since December, 1943. He made public today a letter sent Ramspeck on June 24 in which he declared the report on federal pay roll practices should have been released before congress took action on the government pay raise bill. The bill, sent to the White House earlier this week, grants pay increases totaling more than 700 million dollars.

The letter said the withheld report showed that raises in pay were spiraling and that many agencies were boosting salaries "excessively" thru grade promotions and transfers.

Donors to Blood Bank Fewest in Two Years

Donors to the Red Cross blood bank at 5 N. Wabash av. yesterday were the fewest since Jan. 21, 1943, Red Cross officials reported. They said that of 342 scheduled appointments, only 182 donors appeared; 85 persons responded without appointment.

24 AIR CONDITIONED CHAPELS
Hursens
LARGEST SELECTION OF CASKETS IN CHICAGO
Quality with Economy
NORTH: WELlington 1724
SOUTH: CALumet 4030
WEST: HAYmarket 0100
Hursen
UNDERTAKER

GASOLINE ALLEY

$5,000,000 LOSS IN JACOB FRANKS ESTATE SHOWN

Son's Will Voided on Petition of Daughter

Shrinkage of the 6 million dollar estate of the late Jacob Franks, father of Bobby Franks, slain in 1924 by Richard Loeb and Nathan Leopold, to approximately one million was disclosed yesterday in the Circuit court of Judge Julius Miner. Franks died April 19, 1928.

Disclosure of the dwindling of the estate of the late financier was made in a hearing on a suit filed by Mrs. Josephine Glaser, Frank's daughter, to construe the will of her brother, Jack, who died July 11, 1938.

Two Trust Funds for Children

Two trust funds were set up by Franks for his children, who were to receive the income during their lives with the principal accruing to their children upon their death, Mrs. Glaser's attorney, Don Peebles, explained.

Had the elder Franks' estate remained at the high level at which it stood when he made his will and established the various trust funds, no hardship would have been worked upon Mrs. Glaser, the attorney said.

Franks, who apparently did not anticipate a lessening of the estate's value, provided for $1,000 annuities to 15 nieces and nephews, as well as sums to his wife, Flora, which were to be paid before his children received anything, the court was told.

Leaves Nothing for Children

As a result, the depression-whittled estate provided only enough income to take care of the various annuities and left nothing for the children. Had he foreseen the losses, Franks undoubtedly would have arranged for all beneficiaries to assume proportionate share of the loss, it was argued.

Judge Miner ruled in favor of Mrs. Glaser. His decision voids bequests made by Jack Franks to establish a scholarship fund and entitles Mrs. Glaser to all income from Jack's trust during her lifetime, with the principal to her three children after she dies.

TRUCK STRIKE TROOPS BEGIN TO MOVE OUT

Federal authorities dealing with the truck drivers' strike decided yesterday that there no longer is need of the 16,288 soldiers brought in as drivers and guards. First troops to return to their base will move out today, Maj. Gen. David McCoach Jr., 6th service commander, announced.

Ellis T. Longnecker, federal manager for the truck lines whose drivers participated in the 12 day walkout, said conditions are normal. He will remain after the troops leave, however, until the situation, which developed two strikes within recent weeks, is fully settled.

SECOND DEATH FOLLOWS CRASH IN DU PAGE ROAD

Robert Herbener, 22, of 23 S. Prospect av., Roselle, DuPage county, died yesterday in Delnor hospital, Aurora, of injuries suffered Wednesday in the collision of two automobiles at routes 64 and 59 in DuPage county near West Chicago. His death was the second after the accident in which seven other persons were injured.

George Hildenberger, 13, was killed when he was struck by a truck while riding his bicycle near his home at 227 Woodlawn av., in Aurora. Otto Hayworth, Hammond, the driver said the boy rode into the side of his truck.

OBITUARIES

Miss Julia Schneider

Services for Miss Julia Schneider, 70, a nurse heroine of World War I., who died late Wednesday in Victory Memorial hospital, Waukegan, will be held at 2 p. m. tomorrow in Plymouth, Wis. She was a Red Cross nurse in Europe from 1914 to 1918 and was decorated for courageous work in Budapest, Hungary. When the army called for nurses for this war, she returned to Victory hospital to relieve younger women. She was on duty there last Sunday when she suffered a heart attack.

John F. Fitz Patrick

Services for John F. Fitz Patrick, 57, of 7010 N. Ashland av., a member of the Chicago Real Estate board and a real estate broker in Chicago for 25 years, will be held at 10 a. m. tomorrow in St. Jerome's church, Lunt av. and Paulina st. Mr. Fitz Patrick died Wednesday in Illinois Central hospital. He was partner in the real estate firm of Thomas and Fitz Patrick. He leaves his widow, Anne, a brother, and five sisters. Burial will be in Hudson, N. Y., his birthplace.

Mrs. Cornelius Murphy

Mrs. Margaret Murphy, 62, of 4957 West End av., wife of Cornelius Murphy, retired Chicago Fire department lieutenant, died yesterday after a brief illness. She was a lifelong resident of the west side. Mrs. Murphy also is survived by a son, Atty. William A. Murphy, and a daughter, Mrs. Bernice Dramis. Services will be held at 9:30 a. m. Monday in St. Thomas Aquinas church.

Mrs. Albert Pick

Services for Mrs. Gertrude Frank Pick, 76, wife of Albert Pick, chairman of the Pick Hotels corporation, will be held today in her home at Miami Beach, Fla., where she died Wednesday night after a long illness. She leaves a son, Albert Jr., president of the Pick Hotels corporation, and a daughter, Gertrude.

L. Edmund Zacher

West Hartford, Conn., June 28 (AP)—L. Edmund Zacher, 67, president of the Travelers' Insurance company, died tonight.

EVANSTON GIVES LYTTON HONOR PLAQUE AT 99

A testimonial plaque in honor of his 99th birthday on July 13 was presented yesterday to Henry C. Lytton, founder of The Hub, by 12 members of the Evanston Chamber of Commerce and Mayor S. G. Ingraham of Evanston.

In his office in the State st. store the pioneer merchant reviewed his 58 years in the business he began with $12,000 he'd saved. His formula for longevity, he declared, was one word: moderation.

The Evanstonians present were J. F. Wanberg, president of the chamber of commerce; Tommy Airth, city treasurer; George C. Williams, Arthur H. Meyer, Harry L. Wells, William J. Trunkey, A. H. Ullrich, Stedman Willard, E. R. Ladd, George S. Dalgety, Loren Meyer, and Robert R. Swift.

BEG YOUR PARDON

A casualty list published in yesterday's issue gave the address of Lt. Robert E. O'Brien, killed in action in the Pacific region, as 4533 Kimbark av. It should have been 5433 S. Kimbark av.

James Luczak, 6 weeks old, son of Mr. and Mrs. Joseph A. Luczak, 2154 Ohio st., did not die of suffocation as reported in Monday's TRIBUNE, but was found dead of natural causes by the coroner's physician.

PRE-MARRIAGE EXAMINATIONS

Because the Public Health Institute maintains its own laboratory for making venereal disease tests, those examined before 2 P.M. (at 159 or 169 N. Dearborn St.) can have their certificates the same day. The fee is $3.00.

FOUNDED FOR PUBLIC PROTECTION · PUBLIC HEALTH INSTITUTE · NOT FOR PROFIT

PUBLIC HEALTH INSTITUTE
Organized for Public Service as a Corporation "Not-for-Profit"
Under the Laws of the State of Illinois
Men—159 N. Dearborn St. ★ Women—169 N. Dearborn St.
South Side Clinic for Men or Women—129 E. 31st St.
10 A. M. TO 8 P. M. DAILY, EXCEPT SUNDAY. CEN. 9383

OFFICERS AND TRUSTEES
Joseph H. King, President
Thomas R. Gowenlock, Vice President
Albert A. Sprague, Vice Pres. and Treas. Trustee, Chicago Rapid Transit Co.
A. A. Carpenter, Vice President
David A. Crawford, Vice President, Pres., Pullman Co.
Nathan William MacChesney, Counsel, MacChesney, Becker & Wells
Fred G. Gurley, Pres., Atchison, Topeka & Santa Fe Railway Co.
James A. Cunningham, Vice Pres., Container Corporation of America
Donald P. Welles
Marshall Field, Editor and Publisher Chicago Sun
Hughston M. McBain, Pres., Marshall Field & Company
James Simpson, Jr.
C. J. Whipple, Pres., Hibbard, Spencer, Bartlett & Company

EDUCATOR SLAIN AFTER TURKISH BATH BEATING

Boston, Mass., June 28 (AP)—Two young men wearing navy uniforms were sought tonight by naval intelligence officers and police for questioning in the turkish bath slaying of Chase MacArthur, 61, Massachusetts and Maine educator.

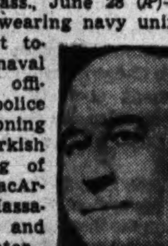
Chase MacArthur

The battered and bleeding nude body of the former Foxboro, Mass., school superintendent was found last night on a cot in a bathhouse room which had been assigned to the two uniformed men, Police Capt. Louis A. Di Sessa said.

MacArthur recently was named to the teaching staff of Ricker Junior college in Houlton, Me.

Medical Examiner Timothy Leary said that MacArthur had been choked to death after being beaten viciously.

The bathhouse register indicated, Di Sessa said, that MacArthur who entered the establishment at about the same time as the men wearing the navy clothing, and had been given an adjoining room.

Di Sessa quoted one of two schoolteacher sisters of MacArthur as saying that he was "very sympathetic" toward service men because he had two nephews in the fighting forces and that on occasions he had entertained uniformed men at lunch and had taken them for automobile rides.

YOUR FLOWERS WILL CONSOLE AND COMFORT THE BEREAVED
Allied Florists' Assn.

UNDERTAKERS

LAIN & SON
Funeral Information
SOUTH SIDE CHAPEL
63D AND HARVARD-AVENUE.
PHONE WENTWORTH 0025.

FRIDAY.	
WILLIAMS—Dr. Elizabeth E.	11 a. m. at chapel.
SATURDAY.	
BUESING—Theodore.	3 p. m. at chapel.
DREYFUSS—William.	2 p. m. at chapel.
KERN—Clarence A.	11 a. m. at chapel.
McINTYRE—Margaret.	1 p. m. at chapel.
MONDAY.	
BUTLER—Mont.	11 a. m. at chapel.
SERVICES TO BE ARRANGED.	
GROVER—Bunyon A.	
HOWELL—James.	
STRAIN—William F.	

NORTH SIDE CHAPEL
5501 NORTH ASHLAND-AVENUE.
PHONE LONGBEACH 2646.

FRIDAY.	
HUNNEWELL—Chloe B.	2 p. m. at chapel.
JOHNSON—Carl U.	1 p. m. at chapel.
JOHNSON—Charles A.	3 p. m. at chapel.
THAMS—Thora.	3:45 p. m. at chapel.
SATURDAY.	
FITZPATRICK—John F.	10 a. m. in church.
HOFFMAN—Alexander P.	11 a. m. at chapel.
KNOWLES—Julia.	10 a. m. at chapel.
RUHL—Mary Reilly.	11 a. m. in church.
VANTIL—Kirsten.	3 p. m. at chapel.

LAIN & SON

SKEELES
BIDDLE
COLONIAL CHAPEL
7838 COTTAGE GROVE. RADCLIFFE 0220.

C. H. JORDAN & CO.
FUNERAL HOME
200 E. ERIE, 1 block E. of Michigan
90 YEARS SERVICE SUP. 7709

JOHN CARROLL SONS
"HOME FOR FUNERALS
ERIE AT WABASH. WHI. 6060.
4542 N. RAVENSWOOD. LON. 0305.

CEMETERIES

ROSEHILL CEMETERY
WAR VETERANS
of Chicago Appreciate—and Have Since 1859—Facilities and Wide Choice of Lots at ROSEHILL—So Easily Reached in the Heart of Chicago's North Side
LOTS OF ALL SIZES
TERMS IF DESIRED
5800 RAVENSWOOD-AV.
LONGBEACH 5940

2 GLEN OAK CEMETERY LOTS, consisting of 6 and 7 graves; choice location. Must sacrifice. Call Forest 1413-W. after 4:30 p. m.

MONUMENTS AND MAUSOLEUMS

CEMETERY MARKERS, MONUMENTS AT Savings Sears Roebuck & Co State-St Basement. Also at Irving Park and Cicero-av.

DEATH NOTICES

In Memoriam

MAYES—Flying Officer Warren B. Mayes, R. C. A. F., of 1438 S. 11th avenue, Maywood. In loving memory of our dear son and brother, who was killed in action over Germany June 29, 1943.
MR. AND MRS. A. H. MAYES AND FAMILY.

McDOLE—Jessie McDole. In loving memory of our dear mother, who passed away 10 years ago June 29, 1935. Time rolls on, but memories last. LOVING CHILDREN.

NABAT—Morris Nabat. In memory of our beloved husband and father, who passed away one year ago today. "Always in our hearts." LOVING WIFE, SOPHIE, AND CHILDREN.

NESTLER—Lt. Joseph D. Nestler, U. S. A. A. F. In memory of our loving husband, father, son, and brother, who was killed in action one year ago today.
"You will always live in our hearts."
THE NESTLER FAMILY.

SCHULER—Louis W. Schuler, 1941.
Today recalls sad memories
Of a loved one gone to rest.
In our hearts your memory lingers,
Sweetly, tender, fond, and true;
There is not a day, dear father,
That we do not think of you.
WIFE, DAUGHTER, SON-IN-LAW.

DEATH NOTICES

In Memoriam

TEAGUE—Margit E. Teague. In loving memory of my dear wife, who passed away one year ago today.
"She hid her pain beneath a smile
Courageous as a stoic,
And bore her burden many a mile
With fortitude heroic."
THEODORE H. TEAGUE.

WEIS—Pvt. Paul A. Weis. In loving memory of our dear son and brother, killed in the English channel one year ago today, June 29, 1944.
When your last furlough ended
And the train had pulled away
Sadly we left the station
Hoping to return some day,
Then we received the message that you never made the shore,
The news has left us lonely but still we hope and pray,
To meet again on that golden shore
Where there'll never be a war.
LOVING MOTHER, DAD, AND SISTERS

ABT—Pvt. John B. Abt, U. S. M. C. R., 8630 Aberdeen, killed in action on Okinawa Island May 4, 1945, beloved son of Charles and Mary Clark Abt, fond brother of Martin, Sgt. Philip, U. S. A., Pfc. Charles, U. S. A., Rosemary, Cpl. Thomas F., U. S. A. A. F., and Betty. Memorial mass Saturday, June 30, 9 a. m., at St. Kilian's church, 87th and May streets. Rad. 1100.

AGNETTI—See Louis De Salvo notice.

AHNELL—Herman Ahnell, husband of late Anna, beloved father of Charles, Erik, Mrs. Alice Townsend, Mrs. Eva Heidenreich, Harry, Suno, and Clark, Y. 3/c, U. S. N. Resting at funeral home, 13050 Greenwood avenue, Blue Island. Services Saturday, 2 p. m. Interment Oak Hill cemetery.

APELAND — Knut Apeland of 2207 E. 67th street, beloved husband of Bertha, dear father of Charlotte and Howard. At rest in chapel, 2024 E. 75th street. Services Saturday, 1:30 p. m. Interment Mount Hope.

ARNIERE—Lorenza Arniere, nee Guido, beloved wife of Louis, fond mother of Mrs. Louis Lazzaro and Caroline, beloved sister of Jennie Morrone and Mary Frances Salvino, grandmother of four. Funeral Saturday, June 30, 9 a. m., from chapel, 2064 W. Polk street, to Sacred Heart of Jesus church, 2021 De Kalb street. Interment Waldheim. Information, Haymarket 0900.

ARNOLD—Daniel A. Arnold, age 42, 433 Belden avenue, passed away June 25, 1945, beloved husband of Rose Ann, fond son of Mrs. Mary Arnold and the late Anthony B. Arnold, dear brother of Mrs. Genevieve Romano of Peru, Ill., 1st Lt. Francis J. Arnold of La Salle, Ill., Leslie T. Arnold of Los Angeles, Cal., Harold A. Arnold of Quincy, Ill., and Pvt. Jack Arnold, Chicago. Private services were held Tuesday, June 26, at St. Vincent's cemetery, La Salle, Ill. The Rev. Charles J. Welter officiated. Interment St. Vincent's cemetery.

BAEHR—Mabel Scott Baehr [nee Christie], June 27, 1945, of 360 Palos road, Glencoe, wife of the late William Alfred Baehr, mother of William Byron Baehr and Mabel Irene Baehr. Services Friday, June 29, 1945, at 10:30 a. m., at St. Elisabeth's church, Glencoe, Ill. Interment North Shore Garden of Memories. Please omit flowers.

BARTELS—Fred H. Bartels, husband of the late Annie, beloved father of Elsie E., Hazel, Fred, Clarence, and Elizabeth Pinne. Services at chapel, 7319 Madison street, Forest Park, Saturday, 2:30 p. m. Interment Waldheim.

BATTAGLIA—See Louis De Salvo notice.

BAUER—Amanda Bauer, nee Hackbarth, late of 1226 S. 60th court, Cicero, beloved wife of the late Peter, loving mother of Louise Rossow, Arthur, Fred, Elmer, and Emily Theobald, grandmother of four grandchildren and one great-grandchild, sister of William Hackbarth of Oaklawn. Resting at funeral home, 6126 Roosevelt road, corner Taylor avenue, Oak Park, until noon Monday. Services at Emmanuel Ev. Luth. church, Ashland boulevard and Roosevelt road, Monday at 2 p. m. Interment Waldheim.

BECKER—Michael Becker, June 27, husband of the late Elizabeth, nee Arndt; beloved father of Henry J., Lorenz M., Adelaide Brand, Elizabeth Heraty, and the late Celia Fox, fond brother of Katherine Kransz and Lorenz Becker. Funeral Saturday morning at 10:30 o'clock from funeral home, 6216 N. Clark street, to St. Henry's church and St. Henry's cemetery. Member of St. Henry court, No. 51, C. O. F.

BLAKE—Rita Blake of 505 Fullerton parkway, beloved wife of Theodore Blake, sister of Florence Gillen. Service Saturday, 2 p. m., at chapel, 245 W. North avenue. Interment Memorial Park cemetery.

BORENER—Albert Borener, beloved husband of Ida, loving father of William, Alfred, and the late Ethel Humphrey, loving father-in-law of Edith and Roselyn, brother of Otto, Louis, and Edward. Resting at chapel, 851 E. 75th street. Services Saturday, June 30, at 2 p. m. Interment Oak Woods. Member of Fernwood council, Royal League.

BRENNAN—Lyde Brennan, nee Lonergan, beloved wife of the late Edward J., fond mother of Andrew, Patrick, Mrs. Anna Hoffman, Matthew, Mrs. Margaret Nau, Alexander, Catherine, Edward, John, and the late Frank and Mrs. Mary Lyman. Funeral Saturday, June 30, 1945, from funeral parlors, 5840 Hohman street, Hammond, Ind., at 8:30 a. m., to All Saints', Hammond. Burial Calvary cemetery, Gary, Ind.

BRODERICK — Pfc. Daniel Patrick Broderick, U. S. A., age 27, of 8427 S. Carpenter street, killed in action on Luzon May 15, 1945, beloved son of Daniel and the late Mary, nee Curtin; fond brother of Mary Leahy. Memorial mass Saturday, June 30, 9:15 a. m., at Visitation church.

BRUHL—Edward J. Bruhl, June 26, of 6457 S. Hermitage, beloved husband of Anna H. [nee Albrecht], fond father of Edwin F., Willard F., P. F. C. Kenneth G. of U. S. A., father-in-law of Florence, Rita, and Virginia, grandfather of Gordon, Edwin, and Dorothy. Resting at parlors, 6451-53 S. Ashland, until 11 a. m. Saturday. Services Saturday, 2 p. m., at Golgotha Ev. Luth. church, Marquette rd. and Wolcott. Interment Bethania. Pro. 0220.

JESING—Theodore Buesing, 529 W. 57th place, June 27, 1945, husband of Emma Buesing, father of Irma M. Williams, August C., Walter E., T/5 Theodore Jr., U. S. A., Arthur, and the late Louise Buesing. At chapel, 63d and Harvard, where services will be held Saturday, June 30, 3 p. m. Interment Mount Greenwood.

CHRISMAN—S/Sgt. John R. Chrisman, U. S. A. A. F., armorer gunner, of 1523 Addison, killed in action over Mindoro, P. I., May 12, 1945, beloved son of Cuba and Lorenz, dear brother of Thomas, R. T. 3/c, U. S. N., William Robert, merchant marine, Major George and Betty Hedblom, Pvt. Carl, and Jane Dahl. Memorial service Sunday, July 1, 1945, 5 p. m., Buena Memorial Presbyterian church, 4301 Sheridan road.

CLARK—Margie. See Margaret Haase notice.

CONNELLY—Barbara M. Connelly, nee Mayer, beloved wife of Harry J., fond mother of Elizabeth L. and Mrs. Barbara C. Simmons of Washington, D. C. Funeral Saturday, 9 a. m., from parlors, 67th st. and Dorchester av., to St. Clara's church. Interment St. Boniface's cemetery.

CRAIG—Mae L. Craig, beloved wife of the late Arthur A., fond mother of Mrs. Helen Bush and the late Geraldine, sister of Mrs. Estella Vogelsang, Mrs. Zita Lord, and Fred Murphy. Funeral Saturday, 9 a. m., from chapel, 2346 W. Madison street, to Most Precious Blood church to Mount Carmel cemetery.

CURRAN—Betty Ann Curran of 1105 N. Leclaire avenue, beloved wife of Daniel F., sister of Mrs. Clara Meschi and S/Sgt. Frank Panattoni, U. S. A., in Germany. Funeral Saturday, June 30, at 10:30 a. m., from chapel, 3246 Jackson blvd., to Our Lady Help of Christians church. Interment Mount Carmel. Kedzie 2394.

DABLER—See Louis De Salvo notice.

DANNA—Sgt. Anthony Danna, U. S. A., killed in action Nov. 9, 1944, in Germany, beloved son of Pasquale Danna, dear brother of five sisters and a younger brother. Memorial mass Saturday, June 30, at 10 a. m., St. Giles' church, Oak Park, Ill.

DAWSON—Albert B. Dawson of 5024 W. Fulton street, beloved husband of Ella, nee O'Shea; dear father of Pfc. John W., Sgt. Fred, Pvt. Robert, Pvt. Thomas, Mrs. Helen Cushing, and Annamae. At chapel, 4138 Madison street. Funeral Saturday, 2 p. m. Local interment.

DEINZER—Agnes E. Deinzer, nee Buettgen, beloved wife of the late Sebastian J., dear mother of Anthony, Joseph, William, S/Sgt. Vincent, A. A. F., Helen Paszkiewicz, Rosemary, Pvt. Gerard, U. S. A., the late Gertrude and Winand, fond sister of Winand Buettger. Funeral Saturday, 9:30 a. m., from chapel, 4920-24 Irving Park road, to Our Lady of Victory church. Interment St. Boniface's. Member of O. L. U. council 27, Ladies of Isabella. Kildare 6220.

DE SALVO—Louis De Salvo, devoted son of the late Vincenzio and Beatrice, nee Pesa; fond brother of Ben, John, Mike, Carmen, Mrs. Celia [Pete] Battaglia, Mrs. Ann [Joe] Lullo, Mrs. Mary [Leonard] Agnetti, Mrs. Rose [John] Nolfe, Mrs. Lena [Edmond] Dabler, and the late Joseph. Funeral Saturday, 9 a. m., from chapel, 813 W. Taylor street, to Guardian Angel church. Interment Mount Carmel. Monroe 0449.

DESMOND—1st Lt. William Joseph Desmond, U. S. A. A. F., age 29, missing in action Feb. 24, 1944, presumed dead Feb. 25, 1945, beloved son of William and Gertrude Desmond, fond brother of Virginia Curry. Memorial mass Saturday, June 30, 9:30 a. m. at St. Laurence's church, 72d and Dorchester avenue.

DREYFUSS—William Dreyfuss, 3529 S. Union avenue, June 26, 1945, husband of Hattie A. Dreyfuss, nee Conrad; father of Morton T. Dreyfuss. At chapel, 63d and Harvard, where services will be held Saturday, June 30, at 2 p. m. Interment Oak Woods.

DRISSEN—John W. Drissen, Saturday, June 23, 1945, at New York City, husband of Ora Mae, father of Mrs. Catherine Janda, brother of Mrs. Ann Grau of Milwaukee, Wis., and Henry Drissen of Green Bay, Wis. Funeral from the Schauer-Shumacher funeral home, Green Bay, Wis., Friday, June 29, at 10 a. m. Solemn requiem mass at the cathedral in Green Bay. Interment Green Bay, Wis.

DUBAS—Joseph Dubas of 2959 N. Major avenue, formerly of 2201 W. 18th place, beloved husband of Caroline, dear father of Mrs. Wanda Prawdzik, father-in-law of Dr. Robert Prawdzik, grandfather of Nancy, brother of Frank Dubas, brother-in-law of A. and J. Grochowiak. Funeral Saturday, 9:30 a. m., from chapel, 2159 W. Cullerton street, to St. Anne's church. Interment Resurrection cemetery.

DUFFEK—Joseph Duffek, June 27, 1945, beloved husband of Marie Duffek, loving father of James, Elaine Kronquist, and Marjorie Blim, fond son of Marie Duffek, brother of Josephine Simon, Paul, James, Frank, and Edward Duffek. Funeral Saturday, June 30, 1:30 p. m., at chapel, 6213-15 W. 26th street, Berwyn. Interment Bohemian National. Berwyn 1886.

EARL — Grace D. Earl, June 28, 1945, at Genoa, Ill., sister of Charlotte Jarvis and Helen R. Baker of Genoa, Ill. Funeral notice later.

EFFERTZ—Fairy Effertz of 4125 N. Cicero avenue, beloved wife of the late John, fond mother of Margaret Kinney, John, Peter, William, Edward J., and Frank Effertz, Esther Kielhack, and Mary Schneider. Services 2 p. m. Monday at funeral home, 4447 Irving Park road. Interment Elmwood Memorial Park.

EMERY—Wilhelmina E. Emery, 306 Arlington avenue, Elmhurst, Ill., wife of Plato G., mother of Myrtle Nance. Service private.

FELKE—Johanna K. Felke, late of 1924 Diversey pkwy., June 27, wife of the late Julius, beloved mother of Elizabeth Keppel, John, Ida Pauley, Julia Mueller, Pearl Fuhrman, Walter, Frances Thomas, and the late Mary Carl, fond sister of Sebastian Griner, grandmother of 18 grandchildren, 16 great-grandchildren, and one great-great-grandchild. Funeral Saturday, June 30, at 10:30 a. m. from funeral home, 2056-58 Belmont avenue, to St. Bonaventure's church. Interment St. Boniface's cemetery.

FILKENS—Elizabeth Filkens, beloved wife of the late Louis, mother of William F. Greeley, sister of Martha Wilke, Fred A. Londenberg. Funeral Friday, 2 p. m., Baraboo, Wis.

FITZ PATRICK—John F. Fitz Patrick of 7010 N. Ashland avenue, June 28, 1945, beloved husband of Anne P. Fitz Patrick, brother of James, Elizabeth Garrity, Mollie Deacon, Madge O'Brion, Nellie Leonard, and Mrs. E. Thye. Funeral from chapel, 5501 N. Ashland avenue, Saturday, June 30, at 9:30 a. m., to St. Jerome's church. Interment Hudson, N. Y.

FOX—John P. Fox, husband of Irene Boyle Fox, father of Lt. John P. Fox Jr., U. S. N. R., Mary Alice, and Mildred Fox. Funeral from home for funerals, Erie at Wabash avenue, Saturday, June 30, at 10 a. m., to St. Mary of the Lake church. Interment Calvary. Kindly omit flowers.

GODFREY—George Godfrey, June 28, of 5517 Rice street, beloved husband of Sarah Ann, nee Hammersley; father of Fred C., Dorothy Locke, and Harold C. Godfrey, brother of Henry and Mark Godfrey, Elizabeth Gorse, and Ethel Sparks, and the late Mary and Clara. Services Saturday, June 30, at 3 p. m. at chapel, 124-126 Madison street, Oak Park, at Lombard avenue. Interment Oakridge. Member of Elliott lodge, I. O. O. F., Needham, Mass. Odd Fellow services at chapel.

GOLDBERG—Morris Goldberg, beloved husband of Beatrice, nee Kohn; dear son of the late Nathan and Toby, fond brother of Rae Rothman, Libby Eppenstein, the late Frank, Lillian Hirsch, Bessie Lichtenstein, and Rivie Goldberg. Services Friday, 2 p. m., at funeral chapel, 704 S. Crawford avenue. Interment Oak Woods cemetery.

GOLDEN—Mary Golden, nee Neary, dearly beloved wife of Anthony Golden, devoted mother of Annie Seery, Emily Battel of Ireland, and May Branconi. Funeral Saturday, 10:30 a. m., from chapel, 1716-18 W. 63d street, to St. Brendan's church. Interment Holy Sepulchre. Native of Parish Kilmactigue, County Sligo, Ireland. Please omit flowers. Prospect 1000-3889.

GORAK—John Gorak, late of 905 N. Karlov avenue, beloved husband of Helen, loving father of Patricia and Joanne, dear son of Ignatius. Funeral Saturday, 9:15 a. m., from parlors, 834-38 N. Ashland avenue, to St. Francis of Assisi church. Interment St. Adalbert's. Information, Hay. 5210.

GRIMSLAND—Gunhild Grimsland, beloved wife of the late Hans, mother of Henry, grandmother of Helen Jean. Resting at funeral home, 4332 Elston avenue, where services will be held Saturday, June 30, 3 p. m. Interment Mount Olive.

GUARNERI—Pfc. Louis J. Guarneri, U. S. M. C. R., age 28, killed in action on Okinawa May 29, 1945, beloved husband of Catherine, dear father of Ronald and LouAnn, loving son of Louise and Joseph, devoted brother of Josephine and Irene of 2170 N. Merrimac avenue. Memorial mass at St. John Bosco church, McVicker and Belden, Sunday, July 1 at 10 a. m.

HAASE—Margaret Haase, nee Neuman, beloved wife of Louis Haase, dear daughter of Mrs. Nettie Harkins, sister of Charles and Ralph Neuman. Funeral Saturday, 1:30 p. m., at chapel, 305 S. Princeton, Villa Park. Interment Oakridge cemetery.

HALL—Charles W. Hall, Dec. 1, 1944 at Ellicott City, Md., beloved brother of Mrs. Geraldine Hall Porter of Easton, Md., and uncle of Mrs. Robert E. Langford, Hotel Del Prado, Chicago, and of David W. Hall Jr., 1363 Ashland lane, Winnetka, Ill. Services and interment at Oak Woods cemetery at 2 p. m. Monday, July 2, 1945.

HARTY—Mary Jane Harty, nee Kenny, late of 4355 Jackson blvd., beloved wife of the late William J., dear mother of Mary Hutchins, Anna Orr, Kathryn McSweeney, Lillian O'Brien, William, Frank, and Herbert [Bert] Harty. Member of Blessed Sacrament society. Funeral from chapel, 4138 Madison street, Saturday at 11 a. m., to St. Mel's church. Interment Calvary.

HELLWIG—Warren E. Hellwig of 1409 S. 10th avenue, Maywood, loving son of George C. and Ellen, nee Anderson; fond brother of Corp. Gordon C., U. S. A., grandson of Mrs. Ida A. Anderson. Funeral Saturday, 1 p. m., at funeral home, Lake street at 2d avenue, Maywood. Interment Elmwood cemetery. Maywood 14.

HENNING—William Henning, dearly beloved husband of Mae, devoted father of Henry, Mary, Lawrence, and Thomas Henning, beloved son of Catherine and the late Henry Henning, fond brother of Helen Plapbert and Thomas Henning. Funeral Saturday, 9:30 a. m., from chapel, 5652 S. Ashland avenue, to St. Rose of Lima church. Interment family lot. Republic 0078.

HERBENER — Robert H. Herbener, late of Roselle, Ill., beloved husband of Georgiana, nee Mikes; loving father of Joan, Diane, and Mary Louise, dear son of George H. and Bertha L. Herbener, fond brother of Vernon, Lucille Pahl, and Irma Schultz. Resting at chapel, 6716 W. 16th street, Berwyn, Ill., until Saturday, 11 a. m., then will be removed to the North Austin Lutheran church, Mason and LeMoyne avenues, where services will be held Saturday, 1:30 p. m. Interment Eden cemetery. Berwyn 144.

HIGGINS—Rae Higgins, beloved wife of the late Thomas B., dear mother of Mrs. Esther Ciucci, Edward, and the late Janet Higgins, grandmother of Pvt. Frank Higgins, U. S. A. Funeral Saturday at 10:30 a. m. from chapel, 929 Belmont avenue, to Our Lady of Mount Carmel church. Interment Mount Carmel.

HOFBAUER—Catherine Hofbauer, wife of the late John, fond mother of Lillian Rickert, sister of Emma and George Wing, four grandchildren, and three great-grandchildren. Resting at funeral home, 4332 Elston avenue, where services will be held Saturday, June 30, 1:30 p. m. Interment Irving Park cemetery.

HOFFMAN—Alexander P. Hoffman of 5443 Dakin street, June 27, 1945, beloved husband of Sarah Hoffman, fond father of Donald and Sgt. Bernard Hagen, brother of Susie, Clara Biameuser, Louis, Luschia, Carrie Springer, Bell Wibel, Ida McKimmon, Robert, Louise, Loraine Paroubek, and Irwin. At chapel, 5501 N. Ashland avenue, where services will be held Saturday, June 30, at 11 a. m. Interment Mount Olive.

HOUGH—Michael Hough, beloved husband of Anna, nee McGinn; loving father of S. 1/c Michael, U. S. N., Sgt. James, U. S. A., Corp. Thomas, U. S. A., and Marie, brother of Thomas. Funeral from chapel, 7949 S. Halsted street. Saturday at 11 a. m. to St. Sabina's church. Burial Mount Olivet cemetery.

HUSEBY—Henry B. Huseby, June 27, 1945, beloved husband of Maren, dear father of Henry M., Norman H., and Marshall F. Huseby. Services Saturday, 2 p. m., at funeral chapel, 4338-40 Fullerton avenue. Interment Acacia Park cemetery.

IHRCKE — Otto Ihrcke, beloved husband of Glenna, dear father of Norma Johnson and Vera Joyce, grandfather of Sharon Lynn. Services Saturday, 3 p. m., at funeral home, 3224 Montrose avenue. Interment Montrose. Member of Albany Park lodge, No. 974, A. F. & A. M.

JANISCH—Marie Janisch, beloved wife of John, loving mother of Rudy, Fritz, S. 1/c M. A. M., Marie, William, and the late John and Caroline, grandmother of five grandchildren. Resting at funeral home, 6833-35 Fullerton avenue. Funeral Saturday, June 30, 8:30 a. m., to St. William's church. Interment St. Joseph's. Member of Friendship lodge "O." No. 72, D. O. H.

JANSSON — John C. Jansson, late of 1427 Carmen avenue, June 27, 1945, beloved husband of Helen, dear father of Katherine, Robert, and Dorothy Jansson, fond grandfather of Ruth. In state in chapel, 5149-51 N. Ashland avenue at Foster, until Saturday noon. Services Saturday, 2 p. m., at Ravenswood Cong. church, 1723 Montrose avenue. Interment Acacia Park. Member of Sunset lodge, No. 109, A. F. & A. M. of Montevideo, Minn. Lon. 5147.

Today's death notices contain the details of the funerals or memorial services of the following who died in the services of our country:

John B. Abt
Daniel Patrick Broderick
John R. Chrisman
Anthony Danna
William Joseph Desmond
Louis J. Guarneri
Robert J. Margolis
Robert Schottek
John A. Shanahan
George E. Smith
Eugene Sweeney
William H. Vallas III.
Charles A. Wood

"They gave the last full measure of devotion"

JELLIES—Anna Jellies, June 27, of 460 Duane street, Glen Ellyn, Ill., beloved wife of Edmund, fond mother of Harvey, Ruth, Annabelle, Albert, Betty, and the late Edna. Resting at chapel, 493 Main street, Glen Ellyn, until 12 noon Saturday. Lying in state at Grace Lutheran church, Glen Ellyn, from noon until time of services, 2 p. m. Interment Forest Hill.

JEWELL—John Thomas Jewell, late of 5909 W. Lake street, June 27, beloved husband of Mable, nee Hull; dear father of John Gordon, Fredrick Norman, and Mrs. Hazel Ballestro, grandfather of five grandchildren and two great-grandchildren. Resting at funeral home, 4817 Chicago avenue. Funeral Saturday, June 30, at 2 p. m. Interment Mount Emblem cemetery. Member of Austin lodge, No. 850, A. F. & A. M.

JOHANNSEN—Adolph Johannsen, Elmhurst, Ill., husband of the late Wilhelmina, nee Kuehl; father of William, Pvt. Adolph Jr., S/Sgt. Henry, and Carl Johannsen, Marie Edwards, Anna Burling, Ella Swanson, Mae Leeseberg, and Kay Ruland. Funeral at chapel, 134 S. York street, Elmhurst, Friday, 2 p. m. Interment Elm Lawn.

JULITZ—Fred L. Julitz, beloved son of the late Caroline, nee Ehlert, and Fred Julitz, fond brother of William Julitz, Lillian Bergeson, Clara Frankenberger, Helen Blum, Caroline Sieloff, Elsie Ball, and Harold Julitz. Funeral Friday, 3 p. m., at chapel, 3834-36 Irving Park road. Interment St. Lucas'.

KEENOR—James S. Keenor, husband of Mary E., nee Igel; stepfather of Pfc. Robert, U. S. A., and Theodore Igel. Resting at funeral home, 939 Belmont avenue, until 1 p. m. Saturday.

KERN—Clarence A. Kern, 645 W. 62d street, June 28, 1945, husband of Estella Kern. At chapel, 63d and Harvard, where services will be held Saturday, June 30, at 11 a. m. Interment Mount Greenwood.

KNOWLES—Julia L. Knowles of 2402 Lunt avenue, June 27, 1945, beloved wife of the late Fred W. Knowles, loving mother of Hazel Wasley, Fred W., Arthur A., and Ruth Volkert. At chapel, 5501 N. Ashland avenue, where services will be held Saturday, June 30, at 10 a. m. Interment Memorial Park.

KOVARIK—Frank Kovarik of 4232 Western avenue, Western Springs, beloved husband of Barbara, father of Dr. Charles I. Leff of Hinsdale. Funeral Saturday, 8:30 a. m., from chapel, 608 Hillgrove avenue, to St. Frances Xavier church, La Grange, Ill.

KRATZ—Dean Joseph Kratz, beloved son of Lt. Comdr. Leonard A., M. C., U. S. N. R., and Viola Johnston Kratz, brother of Leonard Le Roy. Funeral Saturday, June 30, 9:30 a. m., from funeral home, 1359 Devon avenue at Glenwood, to Queen of All Saints church [Sauganash] for Mass of the Angels, and All Saints' cemetery.

KUCHO—Genevieve Kucho, nee Boss, of Mount Prospect, beloved wife of Joseph, fond sister of Neil, Ouida, Myrtle, Warner, and Lucille. Resting at funeral home, 6126 Roosevelt road, corner Taylor avenue, Oak Park, where services will be held Monday at 1 p. m. Interment Forest Home.

LAUER—Pearl M. Lauer, nee Konz, beloved wife of Herman, fond mother of Cecile and Shirley, beloved daughter of Peter and the late Maymie Konz, fond sister of Lucille Konz. Funeral Saturday, 8:30 a. m., from funeral home, 4905 Lincoln avenue, to St. Mathias church and Ascension cemetery, Waukegan.

LAZZARO—See Lorenza Arniere notice.

LESETH—Nellie Leseth, nee Schow, June 27, 1945, beloved wife of Hans A. Leseth, dear mother of Jane, Floyd, and Sherman, sister of Mrs. William F. Anderson and Mrs. Julie Noble of Cleveland. Funeral Saturday, 2:30 p. m., at chapel, 3175 N. Clark street. Interment Mount Olive. Member of King Oscar chapter, No. 762, O. E. S.

LEVY—Esther Levy of 1506 N. Damen avenue, wife of the late Jacob, former president of the Marks Nathan Jewish home, beloved mother of Hattie, Barney, Mrs. Max Witkower, and Benjamin of Los Angeles, Cal. Services Friday, 2 p. m., at chapel, 3654 W. Roosevelt road. Interment I. W. S. O., Forest Park.

LINDSAY—Josephine Lindsay of 5328 W. Adams street, beloved wife of the late John Lindsay, dear mother of John, and the late Harry and Bert, sister of Mrs. Nina Wheeler of Troy, N. Y. Resting at funeral home, 5708 W. Madison street, where services will be held Saturday at 1:30 p. m. Interment Oakridge. Austin 2012.

LUDWIG—Edith Muriel Ludwig, nee Clark, June 26, beloved wife of Robert G., dear mother of Mrs. Lorin Christensen, grandmother of Charles D. Christensen Jr., sister of Mrs. Earlie Watson. Services 2 p. m. Friday at chapel, 3415-19 N. Clark street. Interment Memorial Park. Past matron of O. E. S., Belmont Park chapter, No. 914; past grand guardian of Illinois O. J. D.

LULLO—See Louis De Salvo notice.

MATISE—Antoinette Matise, loving daughter of John and Anna, nee Grasso; dear sister of Palma, Joseph, Anna Marie, and Salvatore, granddaughter of Mrs. Palma Grasso. Funeral Monday at 9 a. m. from late residence, 331 W. 23d place, to Sancta Maria Incoronata church. Interment Mount Olivet. Victory 1861.

McCOTTER—Roy C. McCotter, beloved husband of the late Irene, nee Dunn; fond father of Mary Jane, Richard, A. R. M. 3/c, U. S. N., and Robert, brother of Earle and Luella Eclles. Funeral from late residence, 7948 S. Michigan avenue, Monday at 9 a. m., to St. Clotilde's church. Burial Holy Sepulchre cemetery.

McGIRR—William McGirr of 2545 N. Central Park avenue, beloved husband of Nellie, nee Wilson; dear father of Irene Coffey, grandfather of Ralph and Jean Davis. Services Friday at 2 p. m. at funeral home, 3301 Fullerton avenue. Interment Irving Park cemetery.

McINTYRE—Margaret McIntyre, 243 W. Marquette road, June 27, 1945, beloved wife of the late Ralph McIntyre, fond mother of Tracy R. Curry, Mrs. Lena O'Rourke, and the late Betty Rissler. At chapel, 63d and Harvard, where services will be held Saturday, June 30, at 1 p. m. Interment Mount Hope.

MacLEAN—Augusta C. MacLean, beloved wife of the late Frank MacLean, loving mother of Mrs. George Dowle of Chicago, Mrs. Fred L. Moore of Aurora, Robert of Chicago, and William of Omaha, Neb., grandmother of nine grandchildren and six great-grandchildren. Resting at chapel, 1844 W. 63d street, where services will be held at 2:30 p. m. Saturday, June 30. Interment Cedar Park. Prospect 1837.

MARGOLIS—1st Lt. Robert J. Margolis, U. S. A., age 24, 5620 N. Christiana avenue, killed in action in Mindinao, May 1, 1945, beloved son of Edward and Rose, dear brother of Gerald I. Memorial service Sunday, July 1, 4 p. m., North Park Cong. Shaare Tikvah, 3314 Bryn Mawr avenue.

MESSNER—Theodore Messner Sr., suddenly, beloved husband of the late Josephine, fond father of Bertha Kuna, Theodore Jr., Elsie Passaglia, and Herman. Member of Court North Chicago, No. 947, I. O. O. F. Services Saturday, 2 p. m., at chapel, 2742 Lincoln avenue. Interment Irving Park.

MILLER—John J. Miller, June 26, of 440 Washington boulevard, Oak Park, beloved husband of the late Lydia M., nee Goetzelman; devoted father of Mrs. Florence Zuse, Hilda B., Mrs. Eleanor Montgomery of Los Angeles, Cal., Maj. John J. Jr., U. S. A., and Mrs. Dorothy Curtis, grandfather of William H. Zuse Jr. and Susan Lee Curtis. Services Friday, June 29, at 3 p. m. at chapel, 124-126 Madison street, Oak Park, at Lombard avenue. Interment Mount Emblem.

MORTENSON—Morton Arnold A. Mortenson, 8255 S. Aberdeen, beloved husband of the late Hannah, dear father of Harold and Arnold Mortenson, fond brother of Mrs. Blenda Pettersson in Sweden. Services Saturday, June 30, at 2 p. m., at funeral home, corner 79th and Aberdeen. Interment Oak Hill. Member Frithiof lodge, No. 5, I. O. F., and King Oscar lodge, No. 855, A. F. & A. M.

MORRONE—See Lorenza Arniere notice.

MURPHY—Margaret V. Murphy, nee Burke, beloved wife of Cornelius, loving mother of William A. and Bernice V. Dramis, sister of Winifred A. McCarthy, Hannah Owens, Cornelius Burke, the late Mary Sietzel, and James Burke. Funeral Monday, July 2, at 9 a. m. from chapel, 3246 Jackson boulevard, to St. Thomas Aquinas church. Interment All Saints'. Kedzie 2394.

NACHOWICZ—Olga Nachowicz, nee Pilc, late of 6124 N. Moody avenue, beloved wife of Peter, loving mother of Jacob and Maryann, beloved daughter of Marian Pilc, sister of Irene, Virginia, Marie, Richard, and John. Funeral Saturday, 9:30 a. m., from funeral home, 4553-61 Milwaukee avenue, to St. Tarcissus church. Interment St. Adalbert's.

NELSON—Bessie Nelson, 19 S. 7th avenue, La Grange, wife of the late Nels, sister of Hilda Ekberg of La Grange, Ernest Hanson of Fish Creek, Wis., and the late Emma Anderson. Resting at funeral home, 110 N. La Grange road. In state Saturday, 1:30 p. m., in Grace Lutheran church, La Grange. Service 2:30 p. m. Interment La Grange cemetery.

NOLFE—See Louis De Salvo notice.

PARKER—Harrison H. Parker, late of 5448 Lakewood avenue. Services Friday, 9 p. m., at 929 Belmont avenue, under the auspices of Boulevard lodge, No. 882, A. F. & A. M. Interment Graceland.

PETERSOHN—Charles A. Petersohn of 1246 Wesley avenue, Berwyn, formerly of Forest Park, beloved husband of the late Minnie, fond brother of Emma Prietz, Clara Duensing, Anna Katke, Martha Pauling, Frank, Albert, and Walter Petersohn. Funeral Saturday, 2 p. m., at funeral home, Lake street and 2d avenue, Maywood. Interment Irving Park cemetery. Maywood 14.

PICK—Gertrude Frank Pick, born May 29, 1869, passed away June 27, 1945, devoted wife of Albert Pick, fond mother of Albert Jr. and Gertrude, loving sister of Sylvia Frank, grandmother of Gladys and Albert Pick III. Services Miami Beach residence Friday, June 29. Please omit flowers.

PIETRANEK—Florence Pietranek, nee Marach, beloved wife of John, dear mother of Kenneth, fond daughter of Mary Garen and Frank Marach. Funeral Saturday, June 30, 1945, at 9:30 a. m., from chapel, 1331-33-35 W. Chicago avenue, to St. Stephen's church. Interment St. Adalbert's cemetery on family lot. Monroe 4643.

PILC—See Nachowicz notice.

PRIESTER—Mrs. Rose M. Priester, Tuesday, June 26, at her home at 122 W. 33d street, Jacksonville, Fla. She was a native of Chicago, leaving here to make her home in Florida in 1926. Surviving are her husband, Fred W. Priester, two sons, Edwin C. Koch and Walter F. Koch, all of Jacksonville, and a brother, August C. Hey of Chicago. Services will be held in Jacksonville Friday afternoon, June 29.

RADEMACHER—Henry J. Rademacher, June 28, dear son of John H. and the late Catherine, brother of Gertrude Ropp, Ann Dean, Margaret Donnelly. Services Saturday, June 30, at 9 a. m., at funeral home, 301 S. 5th avenue at Maple street, Maywood; 10 a. m. at St. Eulalia's church. Interment St. Mary's. Maywood 100.

ROSENBLOOM—Abraham Rosenbloom of 1444 S. St. Louis avenue, beloved husband of Dora, loving father of Martin, Lillian Gould, Shirley Slutsky, Bennie of Los Angeles, and Fannie Stein of Sioux City, Ia., seven grandchildren, brother of Sam of Minneapolis, Alex and Joe of Sioux City, Ia. Services Friday, 11 a. m., at chapel, 3600 W. Roosevelt road. Interment Anshe Kenesses Israel cemetery, Waldheim.

RUHL—Mary Ruhl, nee Reilly, native of County Mayo, Ireland, June 27, 1945, beloved wife of the late Matthew Ruhl, loving mother of Robert, the late Maude L. Patterson, and Myrtle Ruhl, grandmother of Joan L. Patterson. Funeral from chapel, 5501 N. Ashland avenue, Saturday, June 30, at 10:30 a. m. to St. Jerome's church. Interment All Saints'.

RYAN—Mary Ann Ryan, nee Dwyer, wife of the late Patrick, mother of Mrs. Margaret Frank and the late John, grandmother of four grandchildren. Funeral Saturday, 8:30 a. m., from chapel, 5533 Wentworth avenue, to St. Carthage's church. Burial St. Mary's.

SALVINO—See Lorenza Arniere notice.

SAWYER—Annie Sawyer, June 27, 1945, beloved wife of the late Harry E., dear mother of Stuart, and the late Orin, Harry, Gladys, and Ethel, sister of Louis and the late Henry Simonsen. Services Saturday, 3 p. m., at funeral chapel, 4338-40 Fullerton avenue. Interment Montrose cemetery.

SCHICKER—Anna Schicker, nee Bienias, age 38, of 1629 S. Throop street, June 25, 1945, beloved wife of Albert, fond mother of Mildred, sister of Angeline Lempkowski, Catherine Opielinski, Mary Mikula, and Frank Bienias, daughter-in-law of Katerina Schicker. Funeral Saturday, 8:30 a. m., from late residence to St. Procopius' church. Interment St. Adalbert's. Information, Cicero 243.

SCHOENBECK—Roy Schoenbeck, 6103 Kimbark avenue, husband of Cora, father of Betsy Lee and Peggy and Betty, twins, son of Hilpa Schoenbeck, brother of Blanche Clark. Funeral Friday, 2 p. m., at chapel, 71st and Constance avenue. Plaza 5829.

SCHOTTEK—Pfc. Robert Schottek, U. S. army, paratrooper, suddenly at Atlanta, Ga., beloved son of Louis and Emeline, grandson of Albertina and the late Otto Ohnesorge. Charles, and Dora Schottek. Resting at funeral home, 2118 Lawrence avenue, until Friday noon, in state at Luther Memorial church, Campbell and Wilson avenues, noon Friday until time of service at 3 p. m. Interment Acacia Park.

SHANAHAN—Corp. John A. Shanahan, U. S. A., at Fort Monmouth, N. J., late of 5326 Monroe street, beloved son of Mary, nee Cauley, and the late Robert R., dear brother of Robert J., Corp. William C., U. S. A., Walter F., Sgt. Richard E., U. S. A., and Mary L. Doyle. Funeral Saturday, 9:30 a. m., from chapel, 4817 W. Madison street, to Resurrection church. Burial Mount Carmel. Member of Holy Name society. Austin 1137.

SITKA—Joseph Sitka, dear father of Eleanor Placzkiewicz, Bertha Rozmer, Frank, Michael, and Alvina, fond grandfather of Pfc. Eugene, U. S. A., Lorraine, Virginia, Carmela, Howard, A. C., U. S. N., Eileen, and Stanley Jr., great-grandfather of Richard. Funeral Saturday, June 30, 1945, 9:30 a. m., from late residence, 846 N. Richmond street, to St. John Cantius church. Interment St. Adalbert's cemetery.

SMITH—1st Lt. George E. Smith, U. S. A. A. F., age 22, late of 7000 Ozark avenue, killed in action over Munester, Germany, March 9, 1945, dearly beloved son of George and Bessie, fond brother of 1st Lt. Albert C., A. A. F., and Bessie B., loving fiance of Mary Alice Youmans. Memorial service Sunday, July 1, 3 p. m., at Edison Park Methodist church, Pratt and Oliphant.

STEGEMAN—Bertha J. Stegeman, 8430 Baring avenue, Munster, Ind., June 27, 1945, beloved wife of Carl W., loving mother of Carol Ann, dear sister of Mrs. William J. Wirth of Chicago and Mrs. Charles F. Cutler of Hammond. Funeral Saturday, 2 p. m., at funeral home, 6020 Hohman avenue, Hammond, Ind. Interment Ridgelawn cemetery, Gary, Ind.

STEINBEISS—Herman Steinbeiss, beloved husband of the late Emma, fond father of Oscar and Florence Doberneck, grandfather of five grandchildren and eight great-grandchildren. Member of Mithra lodge, No. 410, A. F. & A. M. Services Saturday, 3 p. m., at chapel, 3807 Lincoln avenue. Interment Acacia Park.

STRASS—Henry J. Strass of 3834 N. Sacramento, beloved husband of the late Barbara, nee Zangerle; fond father of Mildred, Clarence, and Cecelia. Funeral Saturday, 8:45 a. m., from chapel, 3552 Southport avenue, to Immaculate Heart of Mary church. Interment St. Boniface's.

SWEENEY—Pfc. Eugene Sweeney, age 19, medical corps, killed in action on Mindanao May 23, 1945, dearly beloved son of Hugh and Patricia Sweeney, fond brother of Bill and John, nephew of Edward, Margaret, John, and Frank Sweeney, and Mrs. Henry P. Downey. Memorial mass Saturday, June 30, 10:30 a. m., at St. Thomas Aquinas church, Washington boulevard and Leamington.

THORNE—Charles F. Thorne, beloved husband of Marilyn, nee Byers; son of Catherine and the late Thomas W. Thorne, brother of Loretta Marvin and T/Sgt. Thomas W. Thorne, U. S. A. Funeral Saturday, 2 p. m., at chapel, 3159 Jackson boulevard at Kedzie avenue. Interment Glen Oak.

VAISUTIS—John [Vaisius] Vaisutis, 4421 S. Artesian avenue, June 28, 1945, husband of Louise, nee Juknevicaite; father of Albin, M. M. 3/c, U. S. N., Anna Niemeyer, and Bernice Mishleikis. Resting at chapel, 4330 S. California avenue. Funeral Monday, July 2, 8:30 a. m., to Immaculate Conception church. Burial St. Casimir's cemetery. Yards 1741.

VALLAS—Pvt. William H. Vallas III., U. S. A., beloved husband of Lillian, nee McNabb, dear son of William H. Jr. and Hazel. Funeral notice later.

VANTIL—Kirsten Vantil, age 4, of 1417 Devon avenue, June 28, 1945, dear daughter of Edward and Margrethe Vantil, loving sister of Norman. At chapel, 5501 N. Ashland avenue, where services will be held Saturday, June 30, at 3 p. m.

VERDERBAR—Emma Verderbar, nee Husch, of Willow Springs, Ill., beloved wife of Edward, fond sister of Elizabeth Gregory, Susan Mortenson, Peter Husch, Ellen Weaver, Josephine Berglund, Bertha La Grand, Jacob and Ann Husch, and the late Mary McCormick. Funeral Saturday, 9 a. m., from chapel, 5908 S. Kedzie avenue, to St. James' church, Sag. 10 o'clock mass. Interment St. James' cemetery. Grovehill 0090.

WANDELT—Adolph Wandelt, beloved husband of Mathilda, dear father of the late Jean Janke, grandfather of Jean Jeanette Janke. Services Saturday, 1:30 p. m., at his late residence, 2032 Cullom avenue, to St. Luke's church, Belmont and Greenview. Interment St. Lucas'.

WESCHER—Charles Wescher, dear husband of Dorothy, nee Martens; fond father of Wilbur, Corp. Norman, U. S. A., in Philippines, Bernice Kemnitz, and Charles Jr., brother of Adam and Katherine, three grandchildren. Funeral Saturday, 2:30 p. m., at funeral home, 2118 Lawrence avenue. Interment St. Lucas'.

WHITE—Bess [Weitzenfeld] White, beloved daughter of the late Charles and Anna Weitzenfeld, fond sister of Louis and Joseph Weitzenfeld, Mary Ungerleider, Freda Sachs, and the late Harry. Funeral Friday, 1 p. m., at chapel, 2018 W. Division street. Interment K. of J. cemetery, Jewish Waldheim.

WIEGAND — Herman J. Wiegand, June 27, 1945, of [illegible]810 Normal avenue, beloved son of Caroline and the late Herman J. Wiegand, brother of the late Amanda C. Wiegand. Services at chapel, 6328 Cottage Grove avenue, Saturday at 2 p. m. Interment Cedar Park. Member of Niagara lodge, No. 992, A. F. & A. M.; Logan chapter, No. 196, R. A. M.; Temple council, No. [illegible], R. & S. M.; Mizpah commandery, No. 73, K. T., and Medinah Temple Mystic Shrine. Information, Fairfax 2900.

WITT—Carl G. Witt, June 27, 1945, of 1347 Carmen avenue, beloved husband of Madge. Services at chapel, 2701 N. Clark street, Saturday at 1:30 p. m., under auspices of Elks lodge, No. 4, B. P. O. E. Interment Rosehill mausoleum.

WOLD—Jennie G. Wold, beloved wife of the late Bernt A. Wold, dear mother of Mrs. Florence Engel, Gertrude, and the late Fannie, Carrie, Albert A., Albert B., Edward, Blanche, and Roy, sister of Ole Samdahl. Services Saturday, June 30, at 2:30 p. m., at funeral home, 3440 N. Central avenue. Interment Mount Olive. Kildare 5420.

WOOD—Pfc. Charles A. Wood, U. S. A., husband of Lottie, nee Socha; fond father of Charles Jr., son of Claude Wood, brother of Corp. Earl, U. S. M. C., and Ella Mae. Resting at funeral home, 1649 W. 51st street, where services will be held Saturday, June 30, 2 p. m. Interment Evergreen cemetery.

WYATT—Alice Ann Wyatt of 12026 Harvard avenue, widow of Joseph, fond mother of Mrs. Alice Planje, sister of Mrs. Sarah Stromborn, grandmother of Marilyn Planje. Funeral at chapel, 304 W. 119th street, Monday, 3 p. m. Interment Oak Hill. Member of Rising Star Rebekah lodge, No. 401.

YOUNG—Fred H. Young, suddenly, June 28, of 4300 Drexel boulevard, beloved husband of Myrtle G., nee Waldman; dear brother of Mrs. Ruth Stewart, James, and Thomas Young. Resting in chapel, 4227 Cottage Grove avenue. Funeral notice later.

ZIENTEK—Joseph Zientek, devoted father of Helen, Katherine, Florence, Rosalie, Adam, and Lt. Florian, U. S. A., father-in-law of Marion, John Starzynski, Frank Wirkus, John Mager, and Pfc. Thomas Murphy, U. S. A., beloved brother of Eva Kasper, Veronica Federowicz, and August, brother-in-law of Agnes, Joseph Dorobiala, Joseph and Anna Malecki. Member of Royal Arcanum. Funeral Saturday, 10:30 a. m., from chapel, 1006 N. Western avenue, to St. Stanislaus Kostka church. Interment St. Adalbert's cemetery.

DEDICATION ANNOUNCEMENTS

JONES—Leah Jones. A monument will be dedicated to her memory Sunday, July 1, 1:30 p. m., at Waldheim cemetery, I. O. B. A.
THE CHILDREN.

Because our Armed Forces and war industries need most of the Kodak Film made, the supplies available to us are very limited. But we may occasionally have a roll in your size when you ask.

EASTMAN Kodak STORES CO.
200 NORTH WABASH AVENUE
Telephone STAte 2130

Ask Your Grocer for MONARCH BRAND

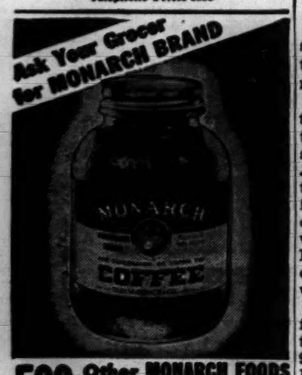

500 Other MONARCH FOODS ... All Just As Good!

LITTLE IWO JIMA

Sure — just a spot on the Pacific map — but it took a frightful toll in men and materiel. Much armor stayed on the beaches — smashed! Providently, more was on hand. And more *must be* on hand to enable our Marines in many a future spot to reach the same conclusion — Victory! Buy War Bonds as *your* part in that Victory.

This message of fully 10 War Loans Dedicated by the members of Sani-Flush and Mel-O.

WISCONSIN

IN BEAUTIFUL CHERRYLAND ON GREEN BAY SHORES . . . the Northwestern 400 day service the Manitowoc. Bus to our doors. Or scenic concrete like shore drive. Woods and cliffs. 60 secluded furnished cottages or mingle with congenial guests in modern, 100 room hotel. Orchestra. All sports, sandy beach, our own golf course. Near town. See islands and 2 State Parks nearby. Moderate rates.

7-Day All-Expense Tours
Includes round trip from Chicago, meals, room, 2 days golf and tennis, etc. $49.00 per week in July and August. Write for folder.
$49
The Alpine, Egg Harbor, Wis.

EGG HARBOR Wisconsin —in lovely DOOR COUNTY —the scenic Switzerland of America

Write for FREE full information about vacations in Wonderful Wisconsin, Recreational Div. Wis. Conservation Dept., Dept. 30, Madison, Wisconsin.

NIPPERSINK
LODGE, COTTAGES and COUNTRY CLUB
Special Sun. to Fri. rate, $45.
65 miles from Chicago . . .
1¼ hrs. by motor or C.&N.W.Ry.
Golf, Tennis, Private Lake, Horseback Riding, Floating Swimming Pool
Restricted Clientele.
For Reservations or literature call Chicago Office, 333 N. Michigan, ANDover 2060 or
NIPPERSINK LODGE . . Genoa City . . Wisconsin

TOURS

MISSOURI

HEALTH V-CATION
ELMS EXCELSIOR SPRINGS
ROOM AND MEALS FOR ONE WEEK $30.
DEL. 5800

SOUTH DAKOTA
Attention Hunters! Best Pheasant Hunting in America
Guaranteed limits. Transportation. Lodging. Excellent meals. Reservations limited.
Write C. Bohnhoff, Gettysburg, S. D.

MINNESOTA
WOMAN LAKE LODGE If you want to combine fishing with rest—the ideal spot. Well equipped cabins, good boats, dining service and best of all, real fishing in one of Minnesota's finest lakes. Write for folder.
BACKENSACK, MINNESOTA

Our soldiers, sailors and marines depend on you for paper-wrapped supplies. Don't let them down. Save!

TELLS STRANGE EVENTS BEFORE SAILOR'S KILLING

Glass Sailed in Window, 'Fight' Was Heard

Bridgeport, Conn., June 28 [Special]—A previously undisclosed disturbance that took place at the Charles Milton home shortly before Mrs. Imogene Stevens, 24, came from her home next door and shot a submarine sailor to death was brought to light by a new witness today.

The incident was told by Lois Moore, 18, a New Canaan bank employee, who said in an interview with a reporter that she and three other young people were at the Milton home in New Canaan just before the tragedy.

Stories Contradictory

Albert Kovacs, the sailor, was shot to death by Mrs. Stevens in the Milton home just before midnight Saturday.

Mrs. Stevens asserted that Albert tried to attack her when she went to the Milton home because she suspected burglars, but his brother, James, his companion at the time of the shooting, testified at a coroner's inquest that Albert was shot without provocation. James said they went to the Milton home to visit Faith Coombs, a former high school classmate of the slain sailor, who was a maid for the Miltons.

Lois, the new witness, who is a friend of Faith's, said she went to the Milton place between 8:30 and 9 p. m. and found the Miltons gone. Mrs. Stevens, also was not at her home, for Faith had to enter a rear window of her house to borrow a phonograph.

Samuel Bell and James Humphrey of Norwalk arrived about 10:15 p. m., Lois said, and she and Faith danced with them. Mr. and Mrs. Milton then returned, she said, and went next door to see Mrs. Stevens.

Tumbler Thrown Thru Window

"Mrs. Milton presently returned alone and sat down to talk," Lois related. "She kept saying she must have had 28 beers.

"Mrs. Milton went out of the house again. Faith started upstairs. I followed and was at the foot of the stairs when we heard a crash in the living room. We went back. The two boys were near a broken window. One of them picked up the base of a heavy, purplish tumbler which had been thrown thru the window.

"We heard another noise, like a crash outside. The two boys went out into the yard, then came back. They said there must be a fight outside. I asked who was out there. One of them answered: 'Somebody is running after somebody else, but I don't know who.'

"We all agreed that we had better get out of there. We left the lights on and drove [this was about 11:15] to a restaurant in Norwalk, from which I went home."

Edmund L. Morrison, town prosecutor of New Canaan, was to question Lois in an effort to find out who was chasing whom in the Milton yard 15 minutes before the Kovacs brothers entered the Milton home. The Miltons said they were out for a long walk about that time.

Father Joins Mrs. Stevens

Kovacs was buried with military honors today at Norwalk. Meanwhile, Mrs. Stevens was held in the county jail here on a charge of manslaughter. She was joined by her father, J. O. Dumas, Pampa, Tex., policeman, who said he believed his daughter was telling the truth in her account of Saturday night's events.

Dumas disclosed that Mrs. Stevens was a divorcee when she married Stevens, not a widow as had been previously reported. She is the mother of a daughter, Paula, 6, by her first husband, Sgt. Carl Funderburg, a former Flying Fortress gunner just back from a German prison camp.

Seeks Daughter's Custody

Funderburg said in Amarillo, Tex., that he would seek to have Paula returned to his custody. He said Paula had been awarded to him by the courts and that his second wife, whom he married three weeks ago, would be "delighted" to make a home for her. Tonight, however, Funderburg announced he needed "time to think" and canceled plans to go to Connecticut at once.

Mrs. Stevens is awaiting the expected arrival by plane of her husband, Maj. George Rasley Stevens III., who was with the paratroops in Germany.

Phones Girl, Asks Her to Listen, Kills Himself

New Orleans, La., June 28 (AP)—Police Sgt. David Williams reported today that Emile Cappe Jr., 17, called his "girl friend," 24, on the phone last night and asked if she wanted to "hear a funny noise." He then fired a pistol bullet into his abdomen. Cappe died today without explaining the shooting, but a note found beside the telephone read, "I am sorry, ma and pa."

SMILIN' JACK

NOW, WE'RE IN FOR IT! THE MAGNESIUM FLARE THAT I SHOT AT PYTHON RICOCHETED OFF HIS SHOULDER AND SET OUR SAIL ON FIRE---
ALL WE CAN DO IS DRIFT AIMLESSLY ALONG AT TH' MERCY OF TH' ELEMENTS--
SERVES YOU RIGHT, WISE GUYS-- I TOLD YOU I WAS CAPTAIN OF THIS TUB AND YOU SHOULDN'T HAVE TRIED TO BOSS ME---
6-29

LATER, JACK WAKES UP..
JUNGLE JOLLY, YOU'RE EATING-- WHERE DID YOU GET THAT FOOD?
WHILE EVERYBODY WAS ASLEEP MR. PYTHON WOKE ME UP AND SLIPPED IT TO ME----

DICK TRACY

AND A FEW FEET AWAY IN THE BASEMENT OF THE HOUSE
THERE YOU ARE, SIR. THREE BAGS THIS WEEK.
YEAH, THE VAN HOOSEN LAUNDRY'S GETTING HEAVIER, JEEVES.

TERRY

THE MARINE AIRCRAFT FLYING OVER MEANS THAT ANYTHING COULD HAPPEN TO US IF THIS ISLAND IS BOMBARDED! I'VE BEEN THINKING...
WOULDN'T YOU RATHER OL' HOTSHOT FADED INTO THE SUNSET?

APRIL, WOULD YOU THINK I WAS PULLING PHONY THEATRICALS IF I ASKED PYZON TO SURRENDER THIS ISLAND TO HOTSHOT AND ME —SO WE COULD TURN IT OVER TO THE NAVY?

New Transit Authority Board

Members of the Chicago metropolitan transit authority board at organization meeting yesterday. Left to right, seated: Philip Harrington, elected chairman; James R. Quinn, and William W. McKenna, elected secretary. Standing: Irvin L. Porter, elected treasurer; Philip W. Collins, and John Quincy Adams. George F. Getz Jr. was not present at the time. [TRIBUNE Photo]

BIGAMIST WEDS 4 WOMEN AND GETS 3 YEARS

William J. Lawrence

William J. Lawrence, 43, blue-eyed bus driver who said he couldn't resist the ladies, was sentenced in Criminal court yesterday to serve one to three years in prison for bigamy.

Lawrence was accused before Chief Justice Harold G. Ward of having four wives. He was arrested Jan. 25 on complaint of wife No. 2, Florence Poluszński, 37, of 3058 S. Avers av., who traced him to a south side hotel with wife No. 4, June Joppa, 23, of 3837 W. 26th st.

Lawrence admitted thru his attorney, Harry J. Busch, that he first married Mrs. Veda Renner, 33, of Milwaukee, Wis., in 1930, and lived with her for 12 years before he began his marital sprees. Wife No. 3, according to Asst. State's Atty. John Reed, was Georgia Brown, 5833 Princeton av.

"Forget-Me-Not"
Embossed STATIONERY by Zavelle

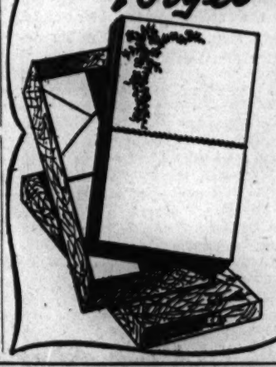

A satin finish, soft yellow stationery, beautifully embossed with forget-me-nots in brown and blue. Makes an unusually attractive letter when written in brown or blue ink. 50 double sheets and envelopes.
$1.00
Exclusively at Dennison's
Dennison's
62 EAST RANDOLPH
Between Michigan & Wabash

FIRM PRESIDENT IS INDICTED FOR WAR TAX FRAUD

Harry E. Jacoby

Harry E. Jacoby, president of the Amazon Hose and Rubber company, was indicted by the federal grand jury yesterday on a charge of income tax evasion of $192,313 for the years 1941 to 1944 inclusive. Judge John P. Barnes set bail at $10,000.

United States Atty. Woll said the indictment was the first aimed at war profiteering frauds. Jacoby's company indirectly supplied rubber hose for use in the war.

Harry N. Connaughton, assistant to Woll, said Jacoby destroyed invoice records to conceal sales totaling $228,541, on which no tax was paid in the four year period. Connaughton charged Jacoby with converting the proceeds from the concealed sales to his own use. Jacoby, married and the father of three children, lives at 6101 Sheridan rd.

Gets a Year for Posing as Ensign, Forging Check

Allan Dubchinsky, 32, a former cook and professional gambler, was sentenced yesterday by Federal Judge Elwyn R. Shaw to a year and a day in the federal penitentiary on charges of impersonating a naval ensign and cashing a $200 forged check in the Palmer House. He was convicted Wednesday by a jury of four men and eight women.

KILLED INSTALLING STOKER

Emanuel Terry, 38, of 1525 Barry av., a steamfitter, was electrocuted last night when he brushed against a light extension cord while installing a furnace stoker at 1522 S. Kildare av. His widow and two young sons survive.

Salaries Fixed

Members of the Chicago metropolitan transit authority board yesterday elected Philip Harrington chairman, fixed his salary at $25,000 a year, and laid the groundwork for its proposed purchase and operation, under public ownership, of the surface and elevated lines.

Harrington's nomination was made at the board's first meeting by Philip W. Collins, an appointee of Gov. Green. The new chairman has resigned his post as city subway commissioner.

The board elected William W. McKenna, former assistant to Mayor Kelly, secretary, and Irvin L. Porter, vice president of the First National bank, treasurer. They will serve in these posts without extra compensation. Their salaries as members are $15,000 a year.

'PLAY BOY' FACES $1,800,000 U. S. TAX EVASION CHARGE

Washington, D. C., June 28 (AP)—Treasury Secretary Morgenthau announced today his agents have recommended a criminal tax evasion case be instituted against a Broadway playboy to collect additional taxes and penalties totalling $1,800,000. Morgenthau said the man has been arrested on another allegation—charging more than ceiling prices on liquor—and is awaiting trial. Despite this, Morgenthau told his news conference, "I'll not give you his name at this time."

Morgenthau also described what he called "a peculiar case in Texas" where a turkey dealer submitted a tax return showing he sold $854,000 worth of turkeys and bought exactly the same amount. Morgenthau said an investigation indicates he understated his income to conceal profits from sales above ceiling prices and that his tax deficiency will be about $100,000.

HELP BUILD B-29 ENGINES

DODGE CHICAGO PLANT NEEDS MEN NOW!

Production Machine Operators for:
- Automatic Screw Machine
- Drill Presses
- Boring Mills
- Bullard Multimatics
- Polishing Lathes
- Lap and Hone Machines
- Internal, External and Surface Grinders
- Engine Lathes
- Greenlees
- Milling Machines

Production Workers for
- Sub-Assemblers
- Washing Machine and Tanks
- Bench Hands
- Conveyor Loaders
- Platers
- Plater Helpers
- General Helpers

Forge Workers:
- Headermen
- Hammermen
- Hammermen Helpers
- Die Sinkers
- Die Makers
- Tool Grinders
- Boring Mill Operators
- Lo-Swing Lathe Operators
- Furnace Tenders

Maintenance Workers:
- Millwrights
- Pipefitters
- Machine Repairmen
- Painters
- Janitors

Others:
- Laborers
- Material Handlers

Company representative will interview and hire at:

WAR MANPOWER COMMISSION
U. S. EMPLOYMENT SERVICE
offices located at 308 N. Michigan—6321 S. Ashland or apply at

DODGE CHICAGO PLANT
Division of Chrysler Corporation, 7401 S. Cicero Ave.
Employment Office Open 7:30 A. M. to 5:00 P. M. Except Sunday

VOGT'S SUPER OFFERINGS

5-year-old Bonded Sour Mash Kentucky Bourbon
Fifth $3.94 Case $47.28

SPECIAL! 4 YR. OLD BLENDED WHISKEY
86 proof
Fifth $2.79

Chicago's Greatest Buy on Imported WINE SPECIALS
SILVA & COSENS IMPORTED DOUBLE DIAMOND RUBY PORT
case $11.00 5th $1.02
DOW'S IMPORTED 4-DIAMOND PORT
case $11.00 5th $1.02
DOW'S IMPORTED ROYAL DRY PORT
case $16 76 5th $1.50
DOW'S IMPORTED TAWNY PORT
case $14.00 5th $1.28

Well known, long established, nationally advertised 4-year-old Bonded Kentucky Bourbon
Fifth $3.93
One Bottle Limit to Customer

Well known brand; 86 proof straight Bourbon. 4 yrs. old. Full quarts
Case $50.28

LORD & CHASE Blended Whiskey 86 Proof
Fifth $3.40

VIRGINIA DARE WINE
Light or Red
Fifth 94¢

B. P. R. BONDED RYE WHISKEY ..... pts. $2.52
CHAPIN & GORE, 93 Proof, 5-yr. old straight Ky. bourbon. 5th $3.95
OLD POINDEXTER, 4-yr. old straight Ky. bourbon, 86 proof 5th $3.57
ANCIENT AGE—5 yr. old straight Ky. bourbon. 86 proof. 5th $3.51
LORD CALVERT, blended Ky. whiskey; 86 proof 5th $4.53
PHILADELPHIA blended whiskey; 86 proof 5th $3.89
Old McBrayer Blended Whiskey; 93 proof 5th $3.71
SCHENLEY Reserve, blended whiskey; 86 proof 5th $3.89
GOLDEN WEDDING Blended Whiskey 5th $3.43
FLEISCHMANN'S GIN— 5th $3.20
IMPORTED RUM— 5th $1.75
DIXIE BELLE GIN— 5th $3.12
CHAMPAGNE, nationally adv. brands. By the case or . . qts. $1.49
GIN—American grain. 94 proof 5th $2.75

SPECIAL CASE PRICES ON ALL WINES

PORT, SHERRY, MUSCATEL CALIFORNIA WINE
½ gal. $1.79 gal. $3.49
Zinfandel, Dry California Wine ..... gal. $1.75

WE HAVE Rheingold, Edelweiss, Hamm's, Primator In ½ barrels and barrels
BEER BY THE CASE ALL ADVERTISED BRANDS
Mail or Phone Orders Accepted. We Deliver Anywhere
We Cater to Parties, Weddings, etc.
Yes, We Have Cigarettes! Cigars by the Box

HAYmarket 2875
Subject to 2% Occupational Tax
Plenty of Parking Space
Open Every Night Until 12 A. M.

VOGT'S WINE SHOP
1100 W. ADAMS

OLD FASHIONED but still in style

100 PROOF KENTUCKY STRAIGHT BOURBON WHISKEY
STITZEL-WELLER DISTILLERY, INC., SHIVELY, KENTUCKY

"It's Maguire again! Why doesn't he use Marlin Blades?"

It's once over and a fast, clean shave with Marlins! Double edge 12 for 25c—every blade guaranteed by The Marlin Firearms Co., New Haven, Conn.

RECORDS PROVE CHICAGO REALLY ISN'T WINDY CITY

Usual Blow Gentle, but One Was 65 M. P. H.

While the storm that struck Chicago early yesterday did not stir up enough wind to interest a meteorologist looking for a record, it recalled to the weather bureau that on Feb. 12, 1894, the wind blew 65 miles an hour, the highest sustained velocity ever recorded here.

Chicago never has had, except in momentary gusts, a wind which according to the Beaufort scale would be of force 12—"that which no canvas could withstand." The words are those of British Admiral Francis Beaufort who in 1806 devised the method of identifying wind forces at sea, by a numerical progression from 0 [calm] to 12 [hurricane].

According to one correlation which has been made between the numbers of the Beaufort scale and the velocity of wind in statute miles an hour, yesterday's blow of 30 miles an hour was a borderline one of force 6 or 7. The 1894 wind also was a borderline type between forces 10 and 11.

Other Big Cities Windier

Chicago is not really a windy city. Its average winds are gentle 11 mile an hour breezes from the southwest. Last year the wind blew 32 miles an hour or faster on only 11 days. New York City had 57 such days and Boston, Mass., 27.

A compilation of 1938 statistics made in 1939 showed that Buffalo, N. Y., had 35 times as many windy days as Chicago. A windy day, for the purposes of this study, was considered one on which wind velocity reached 32 miles an hour.

Damage may be done even on a day when sustained wind velocities do not reach an impressive figure. Sudden gusts of 60 or 70 miles an hour may exert irresistible pressure on signs, chimneys, and other exposed objects.

In Chicago, on days when the sustained velocity reaches 45 miles an hour, momentary gusts may tear away anything which is loose. Even on calmer days, gusts have caused much damage.

Controled Tests Difficult

Winds are currents of air which are set in motion by differences of temperature and pressure in neighboring areas. Meteorologists are far from satisfied that they have found all of the factors which cause winds. Meteorology has suffered from its difficulty in conducting controled experiments such as those in other sciences which have been so fruitful.

Winds are not wave motions and the movement of air is real. The movement of water toward a shore line is largely apparent only. The actual air which is 60 miles out on the Illinois prairies at noon may be in Chicago's loop at 2 p. m. when a steady 30 mile an hour wind is blowing from the west.

This accounts for the many different types of fragrance in winds. Flowers, lake, open fields, or the stock yards—the smell of any of these can be carried in air currents to the nostrils of persons many miles away.

Storms Blow Air Back

Sometimes a locality gets back its own air in a few hours. This is often the case in circular storms where the wind blows round and round while the center of the disturbance moves slowly.

In general, the velocity of the wind increases with height up to a certain point. Near the ground, friction diminishes its velocity. Wind speeds decrease when great heights are reached.

Wind speeds can be measured by pressure changes associated with the motion, by the action of mechanical devices such as certain types of windmills, and by the rate of cooling of a heated area. The instrument used to measure wind speed is the anemometer.

"I know it's silly to work this hard. I only do it to keep up appearances."

LIE TESTS GIVEN MOTHER, NURSE IN KIDNAP CASE

Lie detector tests on two women yesterday confirmed their stories of the strange kidnaping nearly two weeks ago of Mary Ann Kubon, 3, by a man who posed as her father.

Mary Ann Kubon

The tests were given to the child's mother, Mrs. Myrtle Kubon, 24, and Mrs. Lucille Todd, who operates a day nursery in her home at 233 S. Honore st., from which the youngster was taken. The examinations, police said, indicated they were telling the truth when they said Mary Ann was abducted by a man not actually her father, and that they did not know her present whereabouts.

Chief interest centered in the missing girl and her abductor, described as a three day friend of Mrs. Kubon and a determined suitor. It is believed he took Mary Ann as a hostage to force Mrs. Kubon to accept his attentions. Police have identified him as William G. Fuller, about 35, a loop restaurant employe.

Mother and Child Leave Home

Capt. Jerry Looney of the Warren av. station said an abduction warrant may be sought against him today. It is understood the federal bureau of investigation has entered the case.

The strange case began June 14 when Mrs. Kubon left her home at 142 W. 155th pl., Harvey, abandoning her husband, Walter Kubon, a steel worker, and two other children, Walter Jr., 5, and Michael, 2. She took Mary Ann with her. She placed the child in the Todd nursery, found a job in a downtown cafeteria, and there met Fuller. Police said she admitted sharing his room in the Princess hotel for several days.

Mrs. Kubon then left him, she said, arousing his anger. He wanted to marry her, she said, and vowed not to give her up without a fight.

Abduction Discovered Wednesday

It was at that time, police said, that a man called at the Todd nursery, identified himself as Mrs. Kubon's husband, and took Mary Ann away. The man, Mrs. Todd said, was not the real husband. The abduction was not discovered until Wednesday night when Mrs. Kubon, after a reconciliation with her husband, called for Mary Ann.

Mrs. Kubon wept frequently during questioning yesterday.

COUNTY COUNTS $1,000,000 LOSS FROM TORNADO

(Picture on back page)

Princeton, Ill., June 28 [Special]—At least 44 persons tonight were recovering from injuries suffered in a tornado that swept thru central Bureau county last night and caused property damage estimated at over a million dollars. Gov. Green tonight ordered units of the Illinois reserve militia to the area to assist residents.

Heavy rainfall and winds of gale force struck adjacent La Salle county, causing widespread crop damage.

Paul V. Dean, Bureau county farm adviser, estimated property damage in Bureau county at one million dollars. He said buildings were leveled or damaged on at least 50 farms.

Starting three or four miles northwest of Princeton, the twister cut a path 12 miles long and a mile wide. Most of the injuries were caused by flying debris.

Twenty persons were taken to the Perry Memorial hospital in Princeton, 12 to St. Margaret's hospital in Spring Valley, eight to the Mendota hospital, and four to the Ryburn-King hospital in Ottawa.

Another storm hit a rural area seven miles south of Prophetstown last night demolishing several barns and homes. A few persons suffered slight injuries.

TEACHER OUSTED OVER ALLEGED SLUR AT F. D. R.

By a vote of two to one the school board of East Chicago late last night canceled the lifetime tenure, or contract, of Miss Nellie I. Mills, veteran high school teacher, on a charge of insubordination arising from her alleged disparagement of the late President Roosevelt.

Fifty spectators showed their displeasure by menacing John J. Dreesen and George Grimmer, who had voted for the ouster. Altho they were not touched or harmed, they called for police protection, and were escorted outside the McKinley High school where the hearing was held. Michael Havran, who voted for Miss Mills, was cheered by the crowd.

Dreesen and Grimmer added a clause to the contract cancellation providing that if Miss Mills resigns by July 12 her pension rights will be preserved. They had charged her specifically with refusing to hold memorial services for Roosevelt. Actually she held such services, but allegedly remarked that now for the first time in 12 years she felt free to pledge allegiance to America. She denied making such a remark, and supposedly hostile witnesses cleared her.

ONE BIG FRONT, RED DOMINATED, URGED IN FRANCE

[Chicago Tribune Press Service]

PARIS, June 28—Applause from 2,000 delegates to the 10th national congress of the French Communist party greeted Jacques Duclos, party secretary, today when he proposed that the entire working class of the country be welded together in a single "French workers' party."

The proposal is the most serious of several attempts made by the Reds since liberation to revive the old Front Populaire in strengthened form, and under domination of the Communist party or the numerous groups it controls under other names. Backbone of the sweeping merger would be a union of the Communist and Socialist parties. Duclos stressed that working together the two powerful left wing groups could sweep the country in any elections.

ANOTHER STORM ON WAY TO CITY, BRINGING RELIEF

The Chicago area, still catching its breath from the torrential wind, rain, and electrical storm early yesterday, was warned by the weather bureau last night that another similar storm was headed this way and due to arrive during the early morning hours today.

Rainfall in the city was .76 of an inch in a short period yesterday when underpasses were flooded, homes and stores damaged by lightning, and transportation delayed.

The new storm should clear the air and bring more comfortable temperatures, Forecaster H. S. Kenny said. Temperatures some 10 degrees lower than yesterday were predicted for this afternoon. The high yesterday was 90 at 5 p. m.

Baby Missing

(Story in adjoining column)

Mrs. Myrtle Kubon, whose story of the abduction of her child, Mary Ann, was upheld in lie detector test last night.

Walter Kubon, the girl's father, holds son, Michael, 2, in Warren av. police station. [TRIBUNE Photos]

Danish League Official Kills Self in His Home

COPENHAGEN, Denmark, June 28 (AP)—Helmer Rosting, former league of nations high commissioner in Danzig and director of the Danish Red Cross, was found dead today in his home, a bullet wound in his head and a pistol at his side. Rosting, 51, had been arrested after the liberation of Denmark on charges of "unnational behavior." He later was released and suffered a nervous breakdown.

SENATE VOTES FOR OPA BILL COMPROMISE

Washington, D. C., June 28 (AP)—The senate tonight beat down an attempt to send a senate-house agreement on price control legislation back to conference and approved the compromise 40 to 8.

The compromise, giving incoming Agriculture Secretary Anderson veto powers over OPA price orders on processed foods and agricultural commodities, now needs house assent before going to the President.

KLIQUORS
WATCH FOR
176 N. Wabash Ave.
between Randolph and Lake
OUR SPECIALS
RAMSHEAD BLENDED WHISKEY $3.41 Fifth
Ask for Our Case Price

The FAIR
Chicago at Oak Park

Mild... But Effective
MME. EUGENIE MARCHADO
TROPICAL DEODORANT
Reg. $1.75 NOW $1*
*Plus 20% Fed. Excise Tax
Everything you've been looking for in a deodorant! So mild you can use it right after removing hair . . . use it anywhere for it contains soothing Milk of Almonds and Peanut Milk . . . stops perspiration . . . does not stain. Two versions: the slightly scented for women . . . the unscented for men. Come in now . . . take advantage of this special money-saving offer.
Cosmetics, Street Floor
Also Oak Park

It's Delicious!
Make tea as usual, but double strength to allow for melting ice. While still hot, pour into glasses filled with cracked ice. . . . Add sugar and lemon to taste.
"SALADA"
ICED TEA

JUST ARRIVED

FOR FRYING! TASTY, YELLOW
FRESH PIKE
Delicious Savory Fried Fish
2 pounds small whole fish
½ cup milk
½ cup corn meal
¼ cup flour
1 small onion, minced
1½ teaspoon salt
⅛ teaspoon pepper
1 teaspoon poultry seasoning
1 bay leaf, crumbled
Fat drippings
Dip fish in milk then in mixture of corn meal, flour, onion and seasonings. Fry slowly in shallow hot fat drippings about 6 minutes on each side or until golden brown.
LB. 39c
AND NO POINTS
A&P SUPER MARKETS
BUY THAT WAR BOND TODAY!

BUY ANOTHER WAR BOND!
CALIFORNIA, DELICIOUS, TASTY
FRESH APRICOTS
LB. 15c • $3.89 28 LB. LUG

ADD COLOR TO YOUR MENUS!
WASHINGTON BING CHERRIES
LB. 35c • $4.89 15 LB. LUG

RED—RIPE, JUICY, SWEET
GEORGIA WATERMELON
Make delicious, refreshing watermelon high-balls with cracked ice and watermelon balls!
LB. 4c
WHOLE, HALF OR PIECE

GEORGIA GROWN, FREESTONE
FRESH PEACHES
They're ideal for canning!
2 LBS. 23c

Of Course, You'll Can More This Summer!
ASK YOUR A&P MANAGER—
1. He will tell you HOW to apply for sugar for Canning!
2. He will tell you WHEN the best fruit "buys" for Canning are available
The type of sugar used may be varied to suit individual tastes. All fruit may be canned with plain water, or any sweetened fruit juice.

LAST CHANCE..
TO CASH IN UNUSED RATION POINTS!
Blue stamps N2 through S2 and Red Stamps E2 through J2 expire this Saturday, June 30th. If you still have some of these points on hand, "spend" them at A&P for the high-quality foods advertised here. They're all grand values!

IN OUR FISH DEPTS.!
IDEAL FOR BAKING! BONELESS! NO POINTS
Fresh Cod Fillets LB. 29c
DELICIOUS WHEN BROILED! FROZEN PACIFIC NO POINTS
Ling Cod Steaks LB. 28c
BAKE THESE SAVORY, FROZEN, BONELESS NO POINTS
Petrale Sole Fillets LB. 36c
FOR FRYING! LAKE MICHIGAN NO POINTS
Fresh Herring . . . LB. 15c
For Frying! Lake Erie Fresh Sheepshead . . . No Points LB. 19c
For Frying! For Broiling! Fresh Sea Bass. No Points LB. 39c
Broil or Bake! Frozen Columbia River Smelt . . . No Points LB. 16c
Ready to Eat! Black Fin Smoked Whitefish No Points LB. 48c
Ideal for Baking! Fresh Sea Trout No Points LB. 29c
For Frying or Deep-Frying! Marvel Bread Crumbs. No Points 14-OZ. PKG. 14c

FRESH FRUITS & VEGETABLES!
FOR SUMMER SEASON! ICEBERG, FRESH
Head Lettuce . 2 48 SIZE HEADS 25c
DELICIOUS, TASTY, GODFREY
Fresh Asparagus LB. 13c
BEST WHEN GREEN! FRESH
Pascal Celery . . . 24-30 SIZE STALK 29c
IDEAL SLICERS! SELECTED
Fresh Tomatoes . LB. 22c
Adds Zest to Menus! Fresh Green Peppers. LB. 17c
California, Zestful Yellow Onions 2 LBS. 17c
Home Grown! Fresh Radishes 2 Bunches 5c
Home Grown! Fresh Green Onions. 3 Bunches 10c
Make a Limeade! Fresh Cal. Limes. . . . PKG. OF SIX 19c
Home Grown! Fresh Beets. . . Bunch 7c

IN OUR DAIRY DEPTS.!
NEW! DELICIOUS, QUICK-MELTING 24 RED POINTS
Ched-O-Bit CHEESE FOOD 2 LB. LOAF 70c
LARGE SIZE, GRADE B, FRESH NO POINTS
Crestview Eggs . DOZEN IN CARTON 48c
CREAM-RICH, FLAVORFUL, DELICIOUS NO POINTS
Cottage Cheese . 1-LB. CTN. 16c
MEDIUM SIZE, GRADE B, FRESH NO POINTS
Deepdale Eggs . . DOZEN IN CARTON 42c
Creamy-White, Marble, Sharp Bleu Cheese . . . 12 Red Points LB. 49c
Chef Boy-Ar-Dee, Parmesan Grated Cheese 1½-OZ. ENVELOPE 8c 1 Red Point
Creamy-White, Blue-Veined Gorgonzola Cheese . . 12 Red Points LB. 49c
American, Pimento, Chevello Shefford Cheese 8-OZ. PKG. 20c 6 Red Points
Old Smoky or Bavarian Cheese Blue Moon Cheese 2 4-OZ. CUPS 26c 3 Red Points for 2 Cups
Kraft's Tasty (Waj-Cut) with Chives Cream Cheese. 4-OZ. PKG. 18c 2 Red Points

IN OUR BAKERY DEPTS.!
JANE PARKER, FRESH
Sugared Donuts . DOZEN IN PKG. 15c
ENRICHED WITH VITAMIN! WHITE, SLICED
Marvel Bread . 2 20-OZ. LOAVES 17c
MARVEL ENRICHED, SANDWICH OR
Frankfurter Rolls . PKG. OF EIGHT 11c
YOU WILL ENJOY! VIGOROUS AND WINEY
Bokar Coffee . 2 1-LB. BAGS 51c
Enriched, Sour-Type Bread Marvel Rye . . 20-OZ. LOAF 13c
Jane Parker Oven-Fresh Cake Fruit 'n' Spice EACH 21c
Jane Parker, Gold or Marble Pound Cake . . 14-OZ. CAKE 26c
A&P Bakers Fresh Drop Cookies. LB. PKG. 19c
Jane Parker Fresh Pecan Ring Coffee Cake . . EACH 26c
Marvel, Enriched Bread Vienna Twist. 18-OZ. LOAF 10c
ENRICHED, ALL PURPOSE
Sunnyfield Flour 5 LB. BAG 23c
GOLD MEDAL, PILLSBURY OR
Ceresota Flour . 5 LB. BAG 31c

Approximately 2% will be added to our list price at time of purchase on account of additional expense due to Illinois Retailers' Occupational Tax.
IT'S TIME TO TURN TO A&P SELF SERVICE SUPER MARKETS
OWNED AND OPERATED BY THE GREAT ATLANTIC & PACIFIC TEA CO.
MEATS AND FISH • FRUITS AND VEGETABLES • GROCERIES • BAKERY • DAIRY

Here Are Ideas for Attire on Ravinia Nights

BY REA SEEGER

Whatever method of transportation you choose when you go out to the Ravinia park concerts this summer, there are "just right" fashions for the occasion. You can go gala with long evening gowns of sheer organdy, pastel tinted laces, crisp cottons, and those very decorative eyelet embroidery models in chalk white or vivid colors. Or you will find distinctive long, sheathlike dinner gowns of crepe in jewel tones, pastels, and white, all made with high fashion sleeveless bodices, simple lines to the form fitting silhouette, and rather surprisingly more width in the graceful skirts. Topped with short jackets or hip length box coats of summer weight flannel or ribbed bengalines, these long evening or dinner gowns achieve dramatic distinction as eye-appealing ensembles.

If you go out from town by the electric lines, wear the trim slim twosomes of cotton. The swank town cotton suits of super smooth chambray, or effective plaid, or check ginghams provide a slick assortment to suit the most demanding shoppers. And smooth urban seersuckers are the big surprise of the year. They equal anything ever made in satins, silks, or prints. They come in brown and white, blue and white, and gray and white.

And don't forget your coats. Summer woolens have a cozy comfort without excessive weight. Bonbon colors and vivid shocking pinks, scarlets, gold, yellow, and vivid green are plentiful. The long fuzzy white wools are classics, so are the crisp ribbed rayons in dull black, and, most sophisticated of all, the beautiful moirés in navy, blue, or dull black. Swanky dull black dresses, the first of the midsummer blacks, are in for the special benefit of those "weeks ahead" shoppers.

[For further information call Rea Seeger, Superior 0200.]

Airman's Bride

[Koehne Photo]

Mrs. Gordon B. Lofquist

Mrs. Gordon B. Lofquist, the former Virginia Lee Crews, daughter of Mr. and Mrs. Leslie F. Crews of River Forest, was married to Lt. Lofquist of the army air forces during his recent 30 days leave from overseas service. The bride attended Rockford college and Frances Shimer. Lt. Lofquist, son of Mr. and Mrs. Werner Lofquist of Fitchburg, Mass., studied at Massachusetts Institute of Technology.

Exmoor Club to Have Busy Tennis Season

BY JUDITH CASS

THE new flagstone-based marquee shaded with colored awnings which has been erected along the tennis courts at the Exmoor Country club will be the scene of a number of sports-minded gatherings thruout the summer. The first of these will be the club's round robin mixed doubles matches on the Fourth of July, and an even larger crowd will gather Aug. 26 for the annual mixed doubles invitational tournament, traditionally held at the Exmoor.

Mrs. Harold Hixson and Mrs. Robert C. Bennett will be hostesses for next Wednesday's club tournament, during which luncheon will be served out of doors beside the marquee. Some of the players taking part will be Miss Jennifer Turner, Miss Betty Bennett, Mrs. Hamil Reidy, Mrs. Allen C. Dewey, Mr. and Mrs. Richard Williams Jr., Mr. Hixson, Miss Charlene Brown, and Miss Margie Salsman.

Invitations will be sent out in August to the Onwentsia, the Knollwood, the Indian Hill, the Saddle and Cycle, the Skokie, and the Glen View clubs inviting them to enter their first, second, or third ranking mixed doubles teams in the invitational tournament, which annually attracts the best amateur players along the north shore. Last year Mrs. Franklin G. Clement and Hoyt Smith won the championship for the Onwentsia club.

Here and There

In the last few weeks the number of Jeans in the Horace Armstrongs' family has doubled, for that name now is shared by Mrs. Armstrong; her daughter, Mrs. Edwin Corle [Jean Armstrong]; and her latest grandchildren, Jean Corle and Jean Armstrong. Mr. and Mrs. Corle's first child was born Wednesday in Presbyterian hospital. As Mr. Corle was released from the army early this month, he and his wife and baby will be here until fall, when they will move to a ranch in Tucson, Ariz.

Mr. and Mrs. Armstrong spent the winter in Palm Springs, Cal., but they returned home before the birth May 23 in Redlands, Cal., of their other new grandchild. She is the daughter of Mr. and Mrs. Frank Armstrong [Mary Nuzum] of Redlands, who also have a 16 months old son, Frank III. The Armstrongs will see their other daughter, Mrs. Beaudello Contreras of Mexico City, and her husband and their seven months old daughter, Terry, when they fly to Mexico in August to spend 10 days.

The Dexter Cummings' Lake Forest home, which has been quiet since Lt. Cummings took his wife and children to Washington, D. C., while he carried out an assignment with the naval reserve, once more is humming with activity, for Lt. Cummings has been released from service and he and his family are home "for good." Miss Joyce Cummings, who was graduated this spring from the Ethel Walker school, will enter Vassar college in September. She and her cousin, Miss Betty Swift, who also received her diploma from the Walker school and will enroll at Smith college, will be on next year's debutante list.

On the Calendar

The sight of horses trotting thru the streets of Lake Forest Sunday will not signify that the "horseless carriage" is going out of vogue but merely that exhibitors in the third annual amateur horse show at the Knollwood club are riding their own mounts to the ring from other stables in the village. To keep the show a community affair, the trucking of horses has been discouraged this year.

Every possible inch of space around the Knollwood ring has been cleared to accommodate the parking of 75 cars of those who will watch the show from the sidelines. Among the more fortunate spectators who have obtained the rare parking spaces are the Thomas Connorses, the William Roy Carneys, the Champ Carrys, the Fred A. Poors, and Comdr. and Mrs. Richard Bentley.

For the younger generation who might grow weary of the day-long show, which will begin at 10 a. m., there will be pony rides in the paddock just west of the ring. Box

[Continued on page 17, col. 1]

Thru the Looking Glass

Leg makeup is indeed manna from heaven for women, but it's a pain in the neck to the persons in hotels and trains whose job it is to keep the guests supplied with clean linen. The pain in the neck has reached such proportions, in fact, that the Linen Supply Association of America has issued an anguished plea that the wearers of leg film be careful to remove same before crawling in between nice clean sheets.

The stocks of sheets and towels for rental to hotels, railroads, and other institutions are so low that the linen supply people are jittery; new supplies are just about out of the question—and you certainly don't need to be told that the laundry situation is tough. According to the association, some types of leg makeup can be removed from sheets, washcloths, and towels only by the most rigorous kind of laundering, thereby causing a disintegration we can't afford in these short times, when institutions don't know where their next linens are coming from.

You are implored, if you must travel this summer, to treat commercially serviced linens as carefully as you do the precious supply in your own cupboards. Spread newspapers on the floor—not a towel or bath mat—before you apply leg makeup. And please, please remove it before you tumble into bed—using soap, water, and a brush, NOT a cloth.

The situation really is serious. It's incredibly thoughtless of us women to damage the linens we do, both with lipstick and leg makeup, especially in times like these. According to the linen supply association, traveling women should be particularly careful about removing leg film so it won't stain sheets. Otherwise two unpleasant things may happen. Some hotels may make assessments for damage to sheets and towels. Or, they may hang up a sign "No leg makeup allowed here!"

ELEANOR NANGLE.

Two Conductress Clubs of O. E. S. Meet Tonight

Arrangements for a fall luncheon to be given for Mrs. James Breedlove, head of the Order of the Eastern Star in Illinois, will be discussed by the Clara Francis Associate Conductress club at a 7:30 o'clock meeting tonight in the Morrison hotel. The luncheon has been set for Sept. 5 in the Edgewater Beach hotel. The Mildred M. Barber Conductress club of the state society is scheduled to meet at 7:30 o'clock tonight in the Gray room of the Sherman hotel.

Nut Bread Has Its Points and Saves Them, Too

(Other recipes, menus, and food suggestions and news will be found on pages 14 and 15)

War time shortages get first consideration in this easy on points nut bread. Neither shortening nor egg is included, and not too much sugar is used. Economical use is made of leftover sour milk or cream. In addition, the recipe is easy to follow. [Tribune Studio Photo]

Sift together 2 cups sifted flour, 1 teaspoon salt, 2 teaspoons baking powder, and ¾ teaspoon soda. Add 1 cup sifted whole wheat flour and 1 cup nut meats, coarsely cut. Add ¾ cup brown sugar to 2 cups sour milk or cream. Add liquid slowly to dry ingredients, mixing thoroly. Pour into greased loaf pan and bake in moderate oven [350 degrees] for 1 hour. Makes 1 large loaf. Raisins or dates might be added to dough.

Father at War, but Baby Does Not Forget Him

BY GLADYS HUNTINGTON BEVANS

[Copyright: 1945: By News Syndicate Co., Inc.]

Today's is the second of several letters received from young mothers describing what they did, often aided by their husband overseas, to keep the father, as a person, vivid in their baby's or very little child's mind, it being most difficult with these very youngest:

"My Dear Mrs. Bevans:

"My daughter was 10 months old when her father had to return to overseas service. He was home three days before she was born and we were with him from the time she was 6 weeks old until he went 'out' again. He was a flyer—he still is—but had nice hours. He flew one morning and was home with us that afternoon, evening, and the next morning—then he'd fly in the afternoon and be home at night.

"I was new at keeping house and cooking and also very new at caring for a baby, but the last we both learned together. He took better care of the baby and did it more often than I did because I had other work to do.

"Jim left five months ago and you'd be surprised at how much a 10 month old child realizes when one of her family leaves. She'd wake up at night and call 'da-da' and only his picture and a lot of soothing would calm her. Daytimes she'd turn to the door every time some one entered.

"This isn't what I intended writing. I think I have found a way to help her and also keep her memory of her daddy until he comes home again. I keep several pictures of her dad in every room including the kitchen, and one full size picture [snap] which I had enlarged to a 10x12.

"She is talking some now altho I guess not many besides myself understand her babbling, but she tells her dad long stories, reads [?] books and pictures with him, and does as he used to tell her to do when I mention it: 'Pattycake for daddy, sing a song, show me how big you are, throw me a kiss,' and so forth.

"But always I tell her it is her daddy's picture and then say: 'Where is daddy?' and she will always say: 'Bye-bye for now.'

"She drinks her milk or eats her supper and goes to bed nicely so I can write dad that she did, and she listens when I read his letters to her. She also recognizes his clothes which are in the closet here, yet doesn't mistake another service man for daddy."

White Collar GIRL

BY RUTH MAC KAY

Rationing

We're rationed on gas,
And on shoes for our feet,
Rationed on cigs
And the candy we eat,
Rationed on yard goods,
Sugar, and spice—
Dear OPA, won't you
Do something nice?

Ration dictation!
Make letters one page!
[People who get them
Won't wither with age!]
Cut down the wordage!
Put it across!
[If this is printed
I'll need a new boss!]

BILLIE

Let's Not Overlook . . .

So much is said of fine bosses—and I'm lucky enough to have one of the best—but let's not overlook an expression of gratitude to the boss' wife who drops into the office with beautiful flowers from her garden. Last week we received a mammoth bouquet of long stemmed white iris and syringa blossoms, transforming our busy office into something of charm and beauty.

L. P.

A Feather in Her Cap

Regarding the young woman who wants to wear a feather in her hair [against her employer's wishes], wouldn't it be a feather in her cap if she heeded the advice of an intelligent and successful secretary, who long ago said, "You can't buck the bosses." At a sadder and wiser age I have found how right she was! M. M.

How about handing the receptionist who doesn't want to dress according to the boss' ideas, a business etiquet book? Every office should have one!

To quote: "Never be fussy or extreme in style. Hair-do should be attractive yet simple enough to be easily kept in order. Bizarre effects are to be avoided for they usually attract unfavorable notice."

A feather in the hair is fussy for the office. Save ornaments for evenings. The boss is right. PAT

Office Irks

"Split accounts" and miscellaneous files. DIAMOND LIL

Vacation folders in the boss' mail. MAE

High school WCGs who refer to me as "that sweet old thing." POOR RICHARD

In Trim

There's a girl at Western Electric, Florian Blasch, who has been a former track star and all-American basketball star, was at one time national director of women's athletics in Lithuania, has been a refugee from Nazi bombs, has served as a volunteer Red Cross worker in Europe, returned on the Gripsholm, and toured the country for two years with a basketball team. Her plans for an after-the-war future are indefinite. Athletics? Business? She isn't sure—but she's keeping in trim.

Dear Diary BY BECKY

[Reg. U. S. Pat. Off.: Copyright: 1945: By The Chicago Tribune.]

Navy Puts On Its Happy Hour for Park Crowd

BY ALBERT GOLDBERG

The navy took over the entertainment at Grant park last night with one of the famed "Happy Hours" of the Great Lakes musical aggregation and the result was both smooth sailing and good fun. For three more Thursdays the boys in blue will be at the bandshell with the amiable Lt. Griff Williams as master of ceremonies and if you like a little of this and a little of that, dispensed by experts in their line and staged with informal but engaging showmanship, then the navy "Happy Hour" may be confidently recommended.

There was something, it seemed, for everybody, but not too much of anything. To give a military aspect there was a lusty set of brass to lead off with Sousa's "The Thunder" march. Then the admirable Great Lakes strings joined the party and Frank Miller, who customarily distinguishes himself on the cello, came on to conduct the resultant concert orchestra in peppy versions of Von Suppé's "Light Cavalry" overture and Morton Gould's "American Salute," which makes "When Johnny Comes Marching Home" stand up and do things.

For a time thereafter the proceedings went classical while Oscar Chausow, with Harold Turner's expert accompaniments, roused the audience to cheers by playing Hubay's "Hejre Kati" and Kreisler's "Schön Rosmarin" in brilliant style on his violin, adding "The Flight of the Bumble Bee" for good measure. The classical mood did not hold for long, and soon the Music Makers, a foursome in the comedy vein, were doing their trick, to be succeeded by the concert orchestra under Joseph Johnson, playing some lush and ingeniously contrived arrangements of "Love," "Laura," and "Swamp Fire," by Bruce Chase, a member of the fiddle section.

Jack Kilty took the microphone to display the robust baritone with which he used to sing Curly in "Oklahoma!" on Harry Stockwell's nights off, after which the "E" dance band, composed of eminent swing specialists, made the hot night hotter, reaching the boiling point in Maurice Purtill's spectacular demonstration on the drums. And for a dash of fun and nonsense the Buccaneers ranged from pure corn to operatic parody to practically everybody's delight.

A good show.

Tonight's Program at Grant Park

Eight o'clock. Free admission. Band shell on lake front opposite 11th st.

Grant Park Symphony orchestra, Nicolai Malko, conductor; Percy Grainger, pianist.

Overture to "The Marriage of Figaro" ..... Mozart
Symphony No. 88, G major ..... Haydn
American Concertette, No. 1, for piano and orchestra ..... Morton Gould
Hungarian Fantasy, for piano and orchestra ..... Liszt
Les Preludes ..... Liszt

Inquiring Camera Girl

By Maryon Zylstra

[The Tribune will pay $5 for each interesting question submitted by a reader and used by The Tribune. Today's question was submitted by Mary Fran Payne, 50 Cedar st.]

THE QUESTION

What has been your most unusual or amusing experience on a camping trip with the Boy Scouts?

WHERE ASKED

79th st. and Kenwood av. [Asked of Boy Scouts.]

THE ANSWERS

John Buechner, 7960 Phillips av.—Our troop was camping at Owassippe, Mich. We were returning from a swim when we caught the tail end of a tornado that picked up quite a few tents. One boy was running in one direction and the wind was so strong it blew him about 50 feet in the opposite direction.

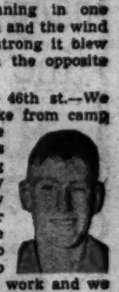

Bert Peck, 1257 E. 46th st.—We took an overnight hike from camp to a lake about three miles away. All of us forgot to bring matches. Being Boy Scouts we naturally weren't baffled or alarmed because we knew we could rub sticks together to build a fire. It didn't work and we had to send back for matches.

Walter Kaiser, 8128 Calumet av.—Around 3 o'clock in the morning on the first night of our journey into the woods it started to rain. The others were told to get up and take our equipment to shelter. I slept thru the storm and had no dry clothes the next day. I had to run around in my pajamas until my clothes dried.

James Bergmann, 8356 Wabash av.—The mosquitoes in our camp in Michigan were so plentiful and big they nearly carried our tent away. For the first few nights we slept inside netting. Then we discovered that the netting only kept the mosquitoes in. So we arranged the netting to trap the mosquitoes. Then we slept outside.

Dennis J. Young, 6437 University av., assistant scoutmaster—While going down White river in a canoe, one of the boys thoughtlessly reached up and grabbed an overhanging branch. The canoe upset and most of our food and cooking equipment was lost. For breakfast we had to eat cold canned vegetables.

D. A. R. Committee

Members of the program committee of Henry Purcell chapter, Daughters of the American Revolution, will meet Monday night in the home of the chairman, Mrs. Earl G. Clem, 7535 Coles av.

Budget Shops
Stevens
State near Washington
Downstairs at Stevens

Look Pretty—Be Comfortable
all summer long in this cool, ruffled casual!

You'll be as cool as you are lovely in this gracefully feminine, cap-sleeved casual. It's so practical for seeing you freshly through a long, hot day—so pretty with its ruffled collar and shiny big buttons. In Black, Aqua, Brown and Lime lightweight rayon crepe. 10 to 18. A pretty choice to be casually comfortable in all summer. 10.95

Mail and phone orders invited!

Downstairs—State
Direct Subway Entrance
Chas. A. Stevens & Co.

Downstairs at Sterns

Budget Shops
Chas. A. Stevens & Co.
State near Washington — Open 9:45 to 5:45
Downstairs at Stevens

"Easy" and "Eye-Catching" for Relaxing or Action
two cool, cute, comfortably-cut playsuits!

You'll have a gay summer in one of these cunning, young playsuits. "Easily" flattering whether you're hard at play or "just relaxing"—they're cool, clever, comfortable playmates for a busy summer outdoors.

ONE-PIECE PLAYSUIT WITH SEPARATE SKIRT in crisp cotton chambray. Green, Rose and Blue striped with White. 12 to 18. 16.95 complete.

TWO-PIECE PLAYSUIT in cool rayon. White with Melon, Aqua, Purple and Luggage polka-dotted top. 10 to 18. 10.95

Other play and swim suits in our sun-and-fun collection from 5.95 to 16.95

Striped playsuit and skirt. 16.95
2-piece playsuit. 10.95

Downstairs—Sports
Direct Subway Entrance

Downstairs at Sterns

Clearance Sale

Afternoon Dresses
$15 $25 $35
Formerly Up to $65

COATS
$25 $45 $65
Formerly Up to $110

SUITS
$35 $45 $55
Formerly Up to $95

HATS
$5 and $10

STANLEY KORSHAK
912 NORTH MICHIGAN AVENUE

CARSON PIRIE SCOTT & Co.
Main Millinery, Fifth Floor, State.

BRIMMED LOVELINESS
for summer headlines

Big brims are fashion's big news for summer . . . loved for their shadow-casting latitude. White or black, 5.95

Others, 7.95 to 15.00

Store Hours, 9:45 to 5:45
Marshall Field & Company

Coolest housecoat possible for summer!
$6.95
SAYBURY SHORT
• Wonderfully comfortable length for warm summer days!
• Refreshing butterfly print in Kluger fabric rayon shantung!
• Easy-to-wear wrap-around style flatters both misses and women!
• Sizes 12 to 20 and 40 in pink, blue or maize!
Lounging Apparel—Fifth Floor
Also Evanston, Oak Park and Lake Forest

Mothers

Serve your baby uniform fine quality HEINZ BABY FOODS

Ask your grocer for Heinz Strained Foods and Junior Foods

C-696-A

Easy to Make Frozen Desserts with MILNOT

Freeze Whipped Milnot with fruit, preserves, marshmallows, or other flavorings. Do not confuse with evaporated milk. Milnot has no "canned" taste.

Milnot's great in coffee—thrifty for cooking. Makes fluffy whipped toppings. Has amazing all-around food value. Money-back guarantee — Carolene Products Company, Litchfield, Ill.

COSTS EVEN LESS THAN A CANNED MILK

EXTRA RICH IN VITAMINS A & D ALSO CONTAINS VITAMINS B1 AND G

No "Canned" Taste

EEEZY EATING Jays POTATO CHIPS MAKE SOUPS RICHER

Your Family Will Favor Flavor-Fresh

Deer Park ICE-BOX COOKIES

AT BETTER FOOD STORES EVERYWHERE

Fresh Peaches Fill the Bill for Tasty Desserts

Ration Roundup

RED STAMPS

GOOD THRU JUNE 30 — GOOD THRU JULY 31

GOOD THRU AUG. 31 — GOOD THRU SEPT. 30

BLUE STAMPS

GOOD THRU JUNE 30 — GOOD THRU JULY 31

GOOD THRU AUG. 31 — GOOD THRU SEPT. 30

SUGAR—Book 4, sugar stamp 36, 5 pounds, expires Aug. 31. Ration boards now accepting canning sugar applications.

SHOES—Book 3, airplane stamps 1, 2, 3, each good indefinitely for one pair.

FUEL OIL—Period coupons 4 and 5 [1943-'44 heating season], period coupons 1, 2, 3, 4, 5 [1944-'45 heating season] good thru Aug. 31; period coupon 1 [1945-'46 heating season] good thru Aug. 31, 1946.

GASOLINE—A16 coupons expire Sept. 21; B6 and C5 expire tomorrow; B7, B8, C6, C8 coupons good until further notice.

WASTE FATS—Each pound worth 2 red ration points and 4 cents.

June 29, 1945

BY MARY MEADE

[Copyright: 1945: By The Chicago Tribune]

Those few days of hot weather in March are responsible for southern peaches being on the market several weeks early this year. The ever-popular Elberta peach will reach Chicago in great volume after the Fourth of July, and other varieties will appear, from time to time all summer. As a result, this promises to be a big year in home canning of peaches, as well as a time for planning fresh peach desserts and salads.

For a party salad combine peaches with bananas, apples, quartered marshmallows, and a rich salad dressing. Or stuff peach halves with cottage cheese, top with nuts, and serve on crisp salad greens.

Peaches baked in honey make a delectable final course. Place halves in shallow greased pans, and fill each center with 1 tablespoon honey and ½ tablespoon lemon juice. Dot with butter or margarine and sprinkle with cinnamon. Bake for 20 minutes in a moderate oven [350 degrees]. Serve hot with cream. For another simple dessert, cook peach halves in thin sugar or honey sirup until tender, then fill centers with quartered marshmallows and nuts. Bake at 350 degrees until marshmallows are toasted.

For a really glamorous finale, try this peach refrigerator cake. It keeps well for several days in the refrigerator. Use any left-over light cake in place of the angel food.

Angel Peach Cake

3 beaten egg yolks
¼ cup sugar
3 tablespoons lemon juice
½ teaspoon grated lemon rind
1 tablespoon unflavored gelatin
¼ cup cold water
3 stiffly beaten egg whites
¼ cup sugar
1 cup mashed peaches
¼ large angel food cake
Peach slices

Make a custard of egg yolks, ¼ cup sugar, lemon juice and rind. Cook over hot water until thick and remove from heat. Add gelatin, softened in cold water. Fold in egg whites beaten with remaining sugar and mashed peaches. Break cake into small pieces, combine with custard, and pour over sliced peaches in greased mold. Chill. Serve topped with whipped cream.

Saturday Menu

BREAKFAST
Grapefruit Halves
Oatmeal
Rye Toast, Jelly
Coffee Milk

LUNCH
Baked Bean Salad
Left-over Hard Rolls
Fruit Gelatin Cocoa

DINNER
Smoked Tongue, Horseradish Sauce
Creamed Potatoes Fresh Peas
Cucumber, Celery Salad
Enriched Bread
Coconut Custard Pie
Milk Tea or Coffee

Sunday Menu

BREAKFAST
Sliced Peaches
Grilled Codfish Cakes
Hot Rolls, Jelly
Coffee Milk

DINNER
Roast Shoulder of Lamb
Whipped Potatoes Gravy
Fresh String Beans
Radishes Olives
Cracked Wheat Bread
Chocolate Sundae
Milk Tea or Coffee

SUPPER
Canned Chicken Soup
Tomatoes Filled with Cottage Cheese
Corn Muffins, Honey
Sliced Watermelon, Milk

* *

Point-Free Sandwiches:

Peanut Butter Mixtures

For point free sandwiches in picnic lunches try peanut butter in various combinations. Blend peanut butter with honey, with chopped carrots, with chili sauce. Or mix it with chopped raisins or dates. Peanut butter combined with cream cheese or jelly also makes a good sandwich filling.

* *

Coleslaw Additions

Dress up coleslaw by combining fresh or canned peaches or pears with chopped cabbage and salad dressing. Chopped apples and cabbage also make a tasty salad.

WINNIE WINKLE
MR. BIBBS, THE PAYMASTER AND HIS CREW WERE ALL ARMY MEN!
THEY'VE GONE, TOO, EH? WELL, NOW I WON'T HAVE TO PAY OUT ANY MONEY··
-ER- HERE'S MRS. BIBBS TO SEE YOU···
M-M-MY WIFE?
BARNABY, I SAW THE LOVELIEST LITTLE SUMMER OUTFIT··
AND THE MOST ADORABLE LITTLE HAT AND- ER-
I'M GOING TO NEED SOME MONEY··!!
YES, DEAR!
YES, DEAR!
YES, DEAR!
OH, WE'VE STILL GOT A PAYMASTER AROUND HERE!

Another $5 Prize Winning Recipe

Luncheon Molded Salad

2 tablespoons plain gelatin.
¼ cup cold water.
6 ounces cream cheese.
2 cans tomato soup.
1 cup mayonnaise.
1 cup celery, finely chopped.
1 cup blanched almonds, chopped [optional].
½ teaspoon onion juice
1 cup cooked or canned peas.

Soften gelatin in cold water 5 minutes. Add cheese to soup and bring to boil. Beat with rotary beater until smooth and dissolve gelatin in mixture. Chill until partly set, then fold in remaining ingredients. Pour into oiled ring mold; chill. Fill center with shrimps or other sea food. Serves eight.

MRS. MARY W. JONES,
2215 GLENWOOD AV.,
MINNEAPOLIS, MINN.

Send your favorite recipe to: Recipe Contest, Chicago Tribune.

[Tribune Studio Photo]

Survey of Markets Reveals Week-End Food Price Outlook

A survey of food markets in Chicago reveals the following price situation for this coming week-end:

Low Priced

Fish—Carp, cod steaks, sheepshead, suckers, rockfish.
Fruit—None.
Vegetables—Greens, radishes.

Moderately Priced

Fish—Buffalo, cod fillets, haddock fillets, halibut, porgies, salmon, sea trout, sea bass, yellow perch, mackerel.
Fruit—Apricots, grapefruit, peaches, plums, rhubarb, lemons, watermelon.
Vegetables—Asparagus, beets, cabbage, carrots, celery, corn, green onions, lettuce, dry onions, spinach, tomatoes, turnips, white potatoes.

High Priced

Fish—Catfish, clams, lake trout, whitefish, lobster, yellow pike.
Fruit—Apples, blueberries, cantaloupe, cherries, oranges, raspberries, strawberries, pineapple.
Vegetables—Green beans, cauliflower, mushrooms, green peppers, sweet potatoes.

FLATTEN TIN CANS FOR SALVAGE

* *

For Different Flavor

For a different flavor, use grated lemon rind or orange rind instead of vanilla in baking.

Fish Net Doily

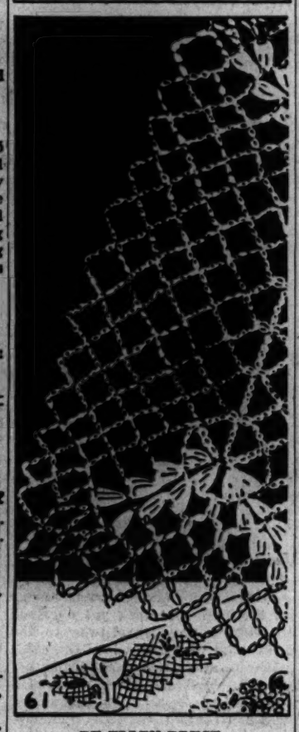

BY ELLEN BRUCE

Here is a crocheted fish net luncheon doily which is as simple to make as it is dainty and charming. It is inexpensive, too, because it is crocheted of carpet warp or crochet cotton. The pattern gives detailed instructions for making and materials required.

For instructions in crocheting the fish net luncheon doily, No. 61, send 15 CENTS in coin [wrap coin securely] to the Needlework Bureau, Chicago Tribune, 220 Fifth av., New York 1, N. Y.

To Keep Lettuce Fresh

To keep lettuce fresh, wrap it in a damp cloth before storing.

Add Two Points to Ration Value of Margarine

Increase of two points on margarine, from 12 to 14 a pound, in the July ration chart, effective Sunday, was announced by the office of price administration yesterday. Increases also were ordered on canned fish and some types of bacon, while decreases were recorded in cheese ration values.

Red point values for butter, and meats other than bacon, and blue point values for all proecessed foods are unchanged for the period, which ends July 28.

Margarine and canned fish increases were attributed to reduced supplies. New sea food values per pound are salmon, tuna, shrimp, bonito, and yellow tail, each up 3 points to 9; mackerel and sardines, up 2 points to 6; oysters and all products containing more than 20 per cent of rationed canned fish are up 2 points to 4.

Altho it is estimated that there will be about 5 per cent more meat in the July rationing period than in June, point values are being held at their present level "to assist in distributing meat to areas that have been unable to get meat regularly," the OPA said.

On the basis of war food administration allocations, officials said civilians would receive more beef and veal. Lamb, mutton, and pork supplies will be slightly lower.

Altho the cheese supply will be somewhat smaller in the third quarter, new point values for July will be from 2 to 4 points lower than in June, to prevent loss of soft, perishable varieties from spoilage. Point values of hard cheeses were reduced to keep them in line.

Group 1 cheeses will be decreased from 12 points to 8 a pound; groups 2 and 3, from 6 points to 4, and group 4, from 4 points to 2. Group 1 includes cheddar, swiss, brick, edam, and other hard cheeses; group 2 covers cream cheeses, and groups 3 and 4 include all other rationed cheeses.

The only fresh or cured meat changes are increases of 1 and 2 points a pound for seven fat pork cuts, including bacon plate, jowl, and sides, necessary to reflect the point value of lard, which is made from these cuts. Point values for lard, shortening, and oils were increased from 10 to 12 points a pound, effective June 17. These values will be continued during July.

Styles for Tots

Here's a design mothers have been waiting for a long time. It makes a one-piece playsuit and a little princess frock which may be slipped over the sun costume at a moment's notice. Rickrack braid is the simple trimming on both. Style No. 2869 is designed for sizes 1, 2, 3, 4, and 6. Size 2 requires 1 yard of 35 inch fabric with 2 yards of rickrack braid for playsuit; 1⅝ yards of 35 inch with 3 yards of rickrack for dress with cap sleeves; 1⅛ yards for frock with collar.

Order Clotilde patterns from Chicago Tribune, P. O. Box 537, Grand Central Annex, NEW YORK CITY. Print name and address; state size. Each pattern is 10 cents, plus 2 cents for mailing. The summer fashion book, on sale at Tribune Public Service offices, is 15 cents; 12 cents if ordered by mail with a pattern.

Soprano Will Entertain at College Club Tonight

The Chicago College club will hear Miss Constance Mock, soprano member of the Midwest Opera company, in a program of songs following a 6:30 o'clock dinner meeting tonight in the club rooms. Mrs. Francis E. Broomell and Miss Helen A. Davis will be hostesses.

keep COFFEE POTS sweet!

Don't let a "stale" coffee pot ruin your breakfast coffee! Every day, swoosh it up *clean*—inside and out—with a brisk, square, metal-fiber *Brillo* pad. So much *better* than a smelly dish rag! Try it tomorrow with genuine Brillo Soap Pads or Brillo Cleanser, separate pads and soap. Both in the red-and-green box!

BRILLO
Keeps aluminum brilliant

INSURE CANNING SUCCESS!

USE Ball JARS, CAPS, LIDS and RUBBERS

And follow instructions in the Ball Blue Book. To get your copy send 10c with your name and address to—

BALL BROTHERS COMPANY, Muncie, Ind.

For Delicious SUGAR-SAVING CHOCOLATE DESSERTS

No ration points required

USE BONUS the Original All-Purpose CHOCOLATE FLAVORED SYRUP

Send for FREE recipe book. Write to HOME SERVICE DEPT. BONUS PRODUCTS COMPANY, Inc. 210 S. 7th Street St. Louis 2, Mo.

For a delicious CHINESE DINNER at home! SERVE

Heat and pour over fried noodles or boiled rice, for Chow Mein or Chop Suey; mix with beaten eggs and fry for Egg Foo Yong—a perfect one-dish meal. Get a jar today.

AT ALL GOOD GROCERS

Buy More War Bonds and Stamps

OAKITE CLEANS

A TEASPOONFUL OR TWO IS ENOUGH!

Summer salads make a hit,
But salad bowls are greasy,
Just watch how Oakite cleans 'em up,
So clean, so quick, so easy!

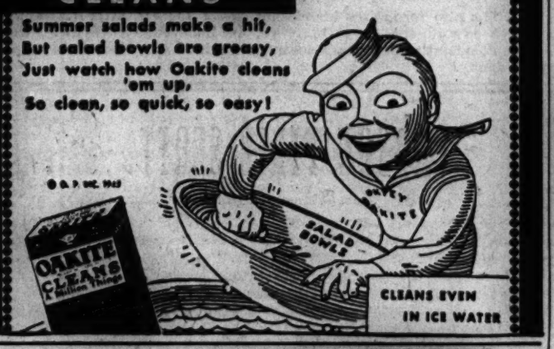

CLEANS EVEN IN ICE WATER

Make Ground Meats Go Further

Use VITALOX

The Beef Flavor Maker

Rich beef extract, seasoned with tomato and other vegetables—that's Vitalox! Just what you need to stretch ground meats! Makes zesty brown beef gravy. Get Vitalox now! At leading food stores everywhere.

RECIPES ON EVERY BOTTLE!

A product of Armour and Company

At Last—it's BACK!

The NEW G. Washington's Instant Coffee!

IT'S PURE, 100% COFFEE! NO WONDER IT TASTES SO GOOD!
ALL YOU DO IS ADD HOT WATER!
NO COFFEE POT.. NO GROUNDS.. NO WASTE!
DELICIOUS! AND IT COSTS NO MORE THAN GROUND COFFEE!

A Grand Cup of Real Coffee in just 5 Seconds!

So good that our men in the Armed Forces got every bit we could make until only recently! But now the NEW G. Washington is back on the market. Now you can get it again—the same delicious, rich-bodied, pure coffee that you make right in the cup in just 5 seconds. Just half a teaspoonful and hot water—for the best cup of coffee you ever tasted! No coffee pot; no grounds. And it costs no more: the 2-oz. container is equal to a *full pound* of ground coffee. Try it! See how everyone in your family loves it! Ask for the NEW G. Washington at your grocer's or delicatessen today!

THE NEW G. Washington's INSTANT COFFEE

[ADVERTISEMENT]

"TOOFER" A NICKEL
HOSTESS CUP CAKES 2 FOR 5¢ FRESH
—LOVE ME, TOOFER!
—I'D FACE ANYTHING FOR YOU—MY LITTLE CUPCAKE
SNIFF-SNIFF—OOH—FRESH HOSTESS CUP CAKES
—HELP! SAVE ME, TOOFER!
—SAVE YOURSELF, TOOTS—I'M SAVING THESE FRESH HOSTESS CUP CAKES!!

[ADVERTISEMENT]

REAL DEVIL'S FOOD CUP CAKES ONLY 5¢

Here's the thrill of rich devil's food made with the real chocolate bean. Rich, moist and luscious. It will make you roll your eyes.

Hostess Cup Cakes are magic for lunch box or table—and 5¢ for a package of 2. Wonderful as quick energy "pick-er-uppers." Get Hostess Cup Cakes—fresh today at your grocer's.

HOSTESS CUP CAKES
2 FOR 5¢ FRESH AT YOUR GROCER'S

Look, Chicago!
See What 5 Red Points and a Half Pound of
Shefford
Cheese Can Make

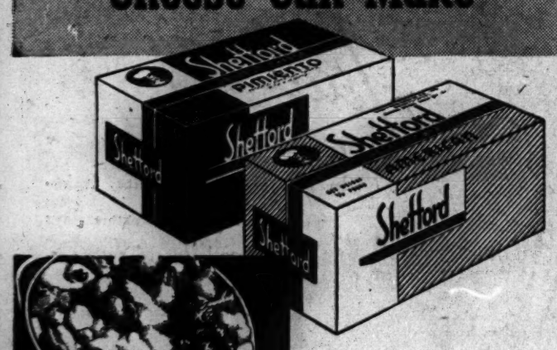

Shefford Dinner—Good-eating and nutritious Shefford American Vegetable Casserole. Hot cooked potatoes, onions, carrots and peas in cheese sauce, and browned under the broiler.

Shefford Lunch—A big, man-sized sandwich of sliced chicken, or seafood salad, with Shefford American Cheese melted over the top. Serve with potato chips and relish.

Many foods are scarce these days—especially protein foods such as meat, poultry and eggs. Yet, war or peace, everyone needs proteins daily.

Shefford Cheese foods are high in protein—great "main dishes" with flavors popular with young and old.

Shefford has been the quality name in cheese since 1906. Build several meals each week around Shefford main dishes. You'll please the family and give them those vital proteins, too.

This IS Serious; Horse Meat Is Getting Scarce

Topeka, Kas., June 28 [Special]—Horse meat is getting scarce, too.

With butcher shops devoid of beef, pork, lamb, and other conventional meats, more Americans are buying horse meat for their dinner tables, Burton Hill, president of the Hill Packing company of this city, said today.

In addition, he explained, horse meat shipments to Europe, which were cut off during the war, have been resumed, thus reducing the amount available in this country.

The Hill company, which is one of half a dozen horse meat packers in the United States, is turning out about 100,000 pounds of frozen horse meat a week, Hill said. One-fifth of it is being sold to foreign governments, mostly the Netherlands and Belgium, which distribute it for human use.

About 25,000 pounds is shipped to the Chicago market each week, Hill disclosed. He objected to a reference to it as "dog food," saying it is federally inspected horse meat "recommended for human food only."

"Of course," he added, "we can't prevent a person from feeding it to his dog. He could do the same with a T-bone steak."

Hill said that before the war his company turned out 50,000 pounds of dog food each day in one pound tins. This food consisted of half meat and half cereal. Now the output is only about 25,000 pounds a month, he said, and all of it goes to the government for its army dogs.

"We can't get tins, so we can't can dog food," he said.

Taking a gloomy view of the horse meat situation, Hill said he would not be surprised if his company were forced to close inside of three or four years.

"Horses are getting scarcer all the time," he said. "Even now we have to round them up from four or five states. Soon there won't be enough to keep us going."

Referring to the growing interest in horse meat, he said: "We've been in business 38 years, yet a lot of people are finding it out only now."

* *

Casserole Toppings

Dress up casseroles with different toppings. Use browned crumbs, crushed cereal flakes or potato chips, grated cheese, mashed potatoes, or baking powder biscuit dough.

FASHIONS
By Angela

A new collection of navy, black, and brown sheer dresses is creating interesting competition for the popular summer cottons. These smart dresses are suitable for any occasion, and no summer wardrobe is complete without one sheer dark dress.

The classically simple lines of the one piece sheer at the left are emphasized by dressmaker detail. Two bows at the top of the lapels are accents which give it charm. Square buttons mark the front closing of the bodice. Two rows of box plaits form the pockets on a slim, straight skirt. The bow motifs of the lapel are repeated across the pockets.

The summer sheer one piece model in the center is simple in line but has definite dressmaker touches. A deep fold extends from the base of the cap sleeves across the front of the dress below a square neckline. Two white lace bows are appliqued to the left shoulder. The slim skirt has a shirred center panel. It is available in sizes 9 to 17.

Peplum dresses continue to be popular, and the black sheer model at the right is one good reason. The bodice is fitted, with short cap sleeves. A deep square neckline has a white, plaited marquisette collar edged with lace. The shirred peplum extends around the straight skirt. It is available in sizes 9 to 15.

[For further information telephone Angela, Superior 0200. Mail requests should be accompanied by a stamped, addressed envelope.]

North Shore Chi Omega Members Will Have Party

North shore members of Chi Omega will gather for a dessert bridge party at 1:30 p. m. today in the home of Mrs. Herman W. Stein in Kenilworth. Assisting hostesses will be Mrs. Stanford Clinton of Wilmette, Mrs. Clarence Miles of Evanston, and Mrs. Gordon McWilliams of Winnetka. The president, Mrs. Ralph Hall of Evanston, has issued a special invitation to new north shore residents who are members of out of town chapters of the Pan-Hellenic sorority.

* *

Lecture on Swimming

A special guide lecture tour on "Bathing Beaches—Swimmers Past and Present" will be conducted by Velma Whipple at 2 p. m. today in the Chicago Natural History [Field] museum.

Wisconsin Professor Again Is Elected A. A. U. W. President

The American Association of University Women has announced the reëlection of Dr. Helen C. White, professor of English at the University of Wisconsin, to the office of president. Election this year was conducted by mail ballots, which recently were tabulated by a committee of tellers at the association's national headquarters in Washington, D. C.

Mrs. Thomas Aron of Crete, Neb., was named vice president of the northwest central region, of which Illinois is a part.

Other national officers are Dr. Margaret M. Justin, dean of the home economics division of Kansas State college, first vice president; Dr. Marion E. Park, president emeritus of Bryn Mawr college, second vice president, and Mrs. Frederick G. Atkinson of Minneapolis, Minn., treasurer.

Blueberry MUFFINS

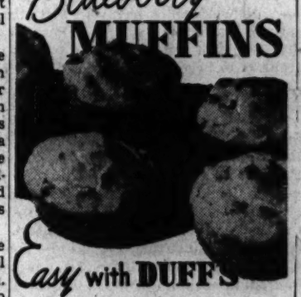

Easy with DUFF'S

A cup of blueberries, a box of Hot Muffin Mix and you're all set—

Duff's HOT MUFFIN MIX

Just add WATER —that's all!

Help Your Children To Develop Strong Bones, Sound Teeth

Doctors report that many a child with ugly bowed legs or knock-knees might have grown up straight and shapely on a diet adequate in the bone-building minerals and Vitamin D.

Lack of calcium, for instance, in the earliest years may do irreparable damage—but in any case, calcium is so vital a factor that no child brought up on a consistently deficient calcium intake, can have much chance for strong bones and sound teeth.

That's one reason doctors talk so much about milk for growing children.

Milk is our best food source of calcium. Do your children get *enough* milk...at least a quart *every day*? Many children just don't like to take that much *every day!* That's why Cocomalt in milk is so helpful.

Cocomalt* is so rich in calcium, it *makes 3 glasses of milk equal to a whole quart in calcium value!* (Also this supplies the day's full minimum requirements for iron, phosphorus, Vitamin B_1 and D.) And Cocomalt's delicious chocolaty flavor makes children love their milk.

Start your children on Cocomalt today. Save this as a reminder.

*2 heaping tsps. to 8-oz. glass of milk.

"FUSSY ABOUT WHAT GOES ON YOUR BREAD? THEN JUST TRY THIS. YOU DON'T KNOW HOW G-O-O-D MARGARINE CAN BE UNTIL YOU'VE TASTED WILSON'S CERTIFIED."

WILSON'S Certified VEGETABLE OLEOMARGARINE Enriched with VITAMIN A

The SPREAD that betters your BREAD

Banish Bathroom Odors!

Keep your bathroom sanitary clean with LINCO. Deodorizes, disinfects and removes stains from porcelain, tile, enamel and wood surfaces. Economical, a little goes a long way. Simple directions on label. Get LINCO today!

BLEACHES DISINFECTS DEODORIZES

LINCO

"Triple Action" Bleach

ADVERTISE IN THE TRIBUNE.

This Package guarantees you finer waxed paper

MARCAL KITCHEN CHARM WAXED PAPER

It's SUPER-WAXED—not just a surface coating.
DURABLE—more resistant to moisture.
EASILY FORMED over dishes and food.
DOESN'T CRACK—even when twisted.
Available at most stores—most of the time.

MARCAL HOUSEHOLD PAPER PRODUCTS

Marcal Inc., Chicago, Ill.
Pomona Paper Products, Inc., Pomona, Calif.
Marcalus Manufacturing Co., Inc., East Paterson, N. J.

Sally Asks Aid for Elderly Persons

BY SALLY JOY BROWN

[Sally Joy Brown department activities are sponsored by Chicago Tribune Charities, Inc.]

Appeals for clothing for elderly people, who are unable to provide for their own needs are presented today.

Mrs. W., who is living alone in a rented room on the west side, is 73 years old and has been shut in for two years because of a fractured hip. Recently she has been walking a few steps each day with the aid of crutches and looks forward to enjoying part of this summer out of doors. Her small pension is spent for her care, room, and board, and she has no one to supply the extra requirements of wearing apparel. She therfore has asked this department to inquire whether readers will be able to supply her with a dress, size 46, and a coat, size 48.

Another request for large size clothing comes from Miss P., a north side applicant, who is also dependent upon an old age pension. Last fall she underwent a major operation, and she will have to return to the hospital for further check and treatments. Altho her monthly grant supplies her rent and food and a few other necessities, it does not provide for her clothing needs. Consequently, she is faced with a lack of clothing essentials necessary in the hospital and for wear upon her return home. A dark serviceable dress, size 48, nightgowns, underwear, a robe, and shoes, size 5½-D, will be greatly appreciated. Miss P. can remodel, and altho she has no sewing machine, she will be able to make minor alterations by hand.

These are but two of many requests for large size clothing in our files.

Buy War Bonds and Stamps

If at first you don't succeed...

—you know—try, try again.

Do that, won't you, if now and then you fail to find your favorite BAKER BOY Crackers at your grocer's. He'll have more soon—fresh from the oven. And it's well worth another try to get the crackers your family expects—crisp-to-bite, salted-just-right BAKER BOY Crackers.

They're always deliciously fresh, tender and flaky. Look for them today in the familiar red and white box. And if necessary, look again.

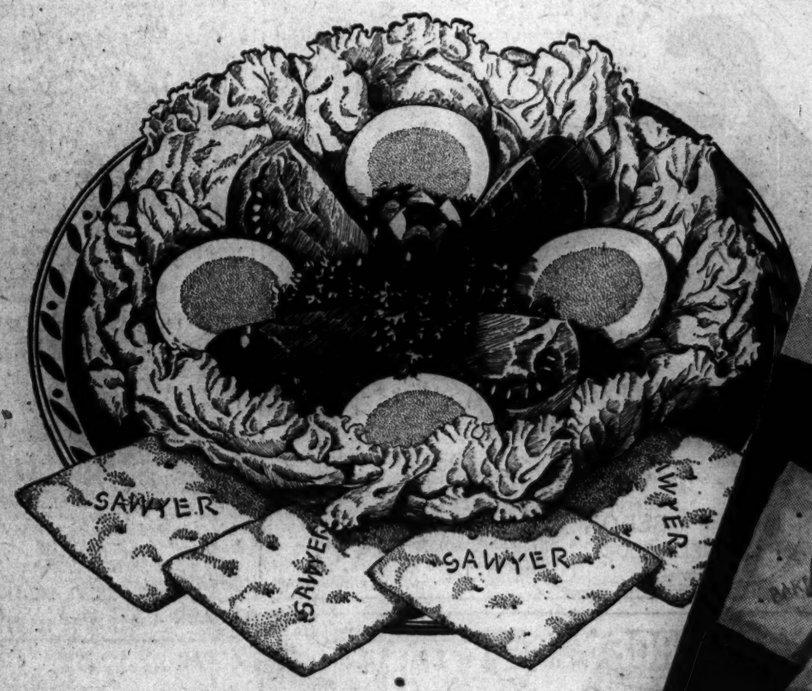

SAWYER BISCUITS . . . CHICAGO

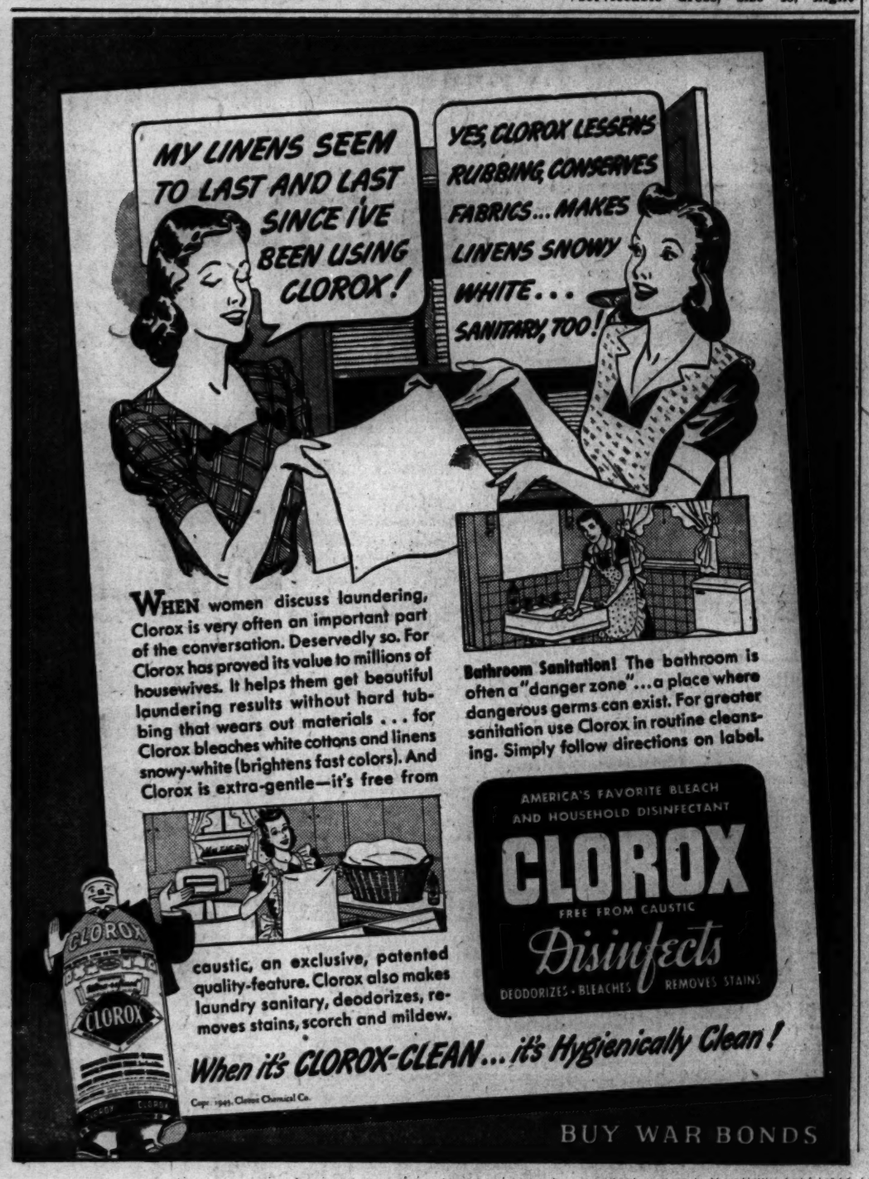
MY LINENS SEEM TO LAST AND LAST SINCE I'VE BEEN USING CLOROX!
YES, CLOROX LESSENS RUBBING, CONSERVES FABRICS... MAKES LINENS SNOWY WHITE... SANITARY, TOO!
CLOROX

WHEN women discuss laundering, Clorox is very often an important part of the conversation. Deservedly so. For Clorox has proved its value to millions of housewives. It helps them get beautiful laundering results without hard tubbing that wears out materials . . . for Clorox bleaches white cottons and linens snowy-white (brightens fast colors). And Clorox is extra-gentle—it's free from caustic, an exclusive, patented quality-feature. Clorox also makes laundry sanitary, deodorizes, removes stains, scorch and mildew.

Bathroom Sanitation! The bathroom is often a "danger zone"...a place where dangerous germs can exist. For greater sanitation use Clorox in routine cleansing. Simply follow directions on label.

AMERICA'S FAVORITE BLEACH AND HOUSEHOLD DISINFECTANT
CLOROX
FREE FROM CAUSTIC
Disinfects
DEODORIZES · BLEACHES · REMOVES STAINS

When it's CLOROX-CLEAN... it's Hygienically Clean!

Copr. 1945, Clorox Chemical Co.

BUY WAR BONDS

'The Wicked Mrs. Steel'

By Roy Vickers

(Copyright: 1945: By Roy Vickers)

SYNOPSIS: Gillian Brynon comes to Tenstable as companion to Mrs. Steel, widow of the wealthy Mr. Steel. By the terms of his will she must leave her vast wealth to ONE of his relatives. Otherwise the estate passes in trust to the township of Tenstable. Mr. Manshew, manager of the Steel factory, warns Gillian against accepting the position. Gillian is surprised to learn her father was Andrew Steel's second cousin. The Gillian is angered that Mrs. Steel's preferences are adhered to when she selects an outfit, Mrs Steel succeeds in placating her. A cross-current is again definitely felt by Gillian. She thinks of the man who warned her to leave. Mrs. Steel has designs on Ralph Hanshew but recognizes immediately the attraction between Ralph and Gillian. When Ruth, the housekeeper, finds Mrs. Steel has killed another canary, knowing it is because Gillian has crossed her path, she urges Gillian not to stay. Cunningly, Mrs. Steel makes plans to break up the romance. To her birthday party come Agnes Steel and Valerie Weston, nieces, Lyle and Dennis Weston, nephews, Simon Steel and his wife, and Benjamin Steel. Gillian is horrified at their hatred for each other which increases when Steel informs them a heart condition may cause her sudden death. Gillian believes it would be wiser not to name any one of them. Then she learns she, too, is eligible to be the beneficiary. Ralph Hanshew wants to take her away from the morbid atmosphere. Mrs. Steel shows Simon a will making him the heir. Then she sends for Valerie who is too defiant. She subdues Valerie by showing her a will in her favor, and has her groveling like the others. Mrs. Steel had feared her husband and had lived like a canary in a cage. When Ralph Hanshew is about to fall in love with her, Gillian arrives.

INSTALMENT XI.

Gillian felt that she was expected to say something.

"There seems to be no way out of the difficulty."

"My hands are so tied," wailed Mrs. Steel. "If Andrew had only left me to use my own discretion I would know what to do. There is one person who would realize that the fortune is a moral trust for the benefit of others. And that person is Ralph Hanshew."

"O!" gasped Gillian.

"He is not only a clever engineer and a good manager—he is also brilliant at manipulating sums of money. But what is the use of talking of what might have been? There is no means of putting him in charge if anything should happen to me. Or is there?"

"I don't know, Mrs. Steel."

"Must you say 'Mrs. Steel'—it's so formal and chilling."

"I hardly know what else to say," Gillian faltered.

"Do you feel that I am much too old for you to call me by my name?"

"I don't think of you as being old—nobody could!" No flattery was intended. The words, indeed, were true. The elder woman's eyes danced with vitality. "But if you don't mind, it would be a strain to use your first name. You have—well—so much authority."

"What Valerie calls being a local empress. I was angry with her for saying that, because it's true. That's why I should be glad to shift the responsibilities to Ralph."

"But the will doesn't allow—"

"Dear, don't be dense! The will allows me to leave the property to you."

"But I have no claim whatever! I didn't even know we were distantly related until you told me. And I couldn't bear to think..."

Mrs. Steel was smiling. "You know what I mean, Gillian. We ought not to talk like this when nothing has been said, but there is so much at stake, and I do think it's so much better to be frank."

Gillian waited, tongue-tied, knowing what would be said next.

"If it should so happen that you and Ralph should take a fancy to each other, it would all fit in so conveniently. Of course, I would remain owner during my life time. But he could become general secretary of the whole estate, take over the reins of management, and leave me free."

"O, I wish you hadn't said that!"

"Why? There's no need of us to be morbidly sensitive about such things. Money doesn't mean to you what it means to a girl like Valerie. You realize that it is a stewardship—so does Ralph. It means hard work—mostly for the sake of others."

"There's nothing I can do about it," Gillian said wretchedly.

"Of course not! Just let events shape themselves. If you fall in love with each other—well, with his brains and the control of that capital he would soon be one of the most important men in the country. What do you think?"

"I can't think about it!" cried Gillian. "I can't even say that I thank you for what you've said. It—it's too overwhelming!"

"There's nothing to thank me for—I am consulting my own interests. We won't talk about it again, now that I've told you what I have in mind for your future."

"Very well, Mrs. Steel."

An arm stole round Gillian's shoulders.

"Why not 'Aunt Margaret'?"

"Very well—Aunt Margaret!" As Gillian used the words she felt that she had joined "the family"—that henceforth, like them, she would be unable to forget that this woman's smile or frown might alter the whole course of her life.

That night, when Mrs. Steel took out Ralph's photograph, her mood was no longer melancholy as on the previous night.

"I'm getting my nerve back," ran her thoughts. "I am determined he shall not marry her, and I start by offering to make him a rich man if he does. Well, to begin with, he will not believe me—and she will."

From Andrew Steel she had learned many a sound principle for judging human nature.

"The next step is to start throwing her at his head."

On the next day Ralph Hanshew arrived in his car, punctual to the minute, to take them to the horse show. When Gillian reached the hall, Mrs. Steel was explaining.

"So what with one thing and another I'm afraid I shall have to back out, Ralph. I'm sorry. But I shan't want Gillian to help me. Take her and give her a good time."

While he was expressing polite regrets he caught Gillian's eye as she joined them, and read her surprise.

"I've just been telling Ralph why I can't come," she said breezily. "Now run off, you two, and enjoy yourselves."

Mrs. Steel watched the car drive away, she was shaken by jealousy.

"He was delighted when I said I couldn't come. Because he wants her. Or thinks he does. Men have no judgment!"

She started as she became aware that Ruth was watching her.

"So that's where the trouble is!" said Ruth.

"You'll only make yourself ill and unhappy, thinking about him. You're too old for him. Doesn't matter how you get yourself up—men know."

"What do you know about men?" she demanded scornfully.

"Only that some women are fools. And you'll be one of them, Margaret Steel, if you interfere with those two. He'll take her out of harm's way. He's not afraid of you—I've seen it in his eye."

On a clear road Ralph was putting the car at speed.

"I wonder why she decided at the last minute not to come?"

"I'm afraid she was being tactful."

"Good for her. I'd never have guessed she had it in her."

"She's not a bad sort, Ralph."

"Wait till you know her as well as I do. Never mind her. By the way, do you really want to footle about at a horse show? I don't. It would be awful waste of time!"

She laughed gaily and in time he stopped at a cottage off the main road where they could have tea in the garden. Time passed unnoticed until a clock boomed six.

"You'll have to take me back," she said. "I wish I had a photograph of this cottage. It's perfect."

"It isn't. It's really a horribly inconvenient place to live in. Now my idea of a small house—but that will keep until you know whether you want to marry me."

"I know now."

[Continued tomorrow]

Social Will Open Parties at Biosophical Institute

A "gingham social," the first of a series of summer parties to be sponsored by the Biosophical institute, is scheduled for 8:30 p. m. tomorrow in the institute at 624 S. Michigan av. Gingham dresses for feminine guests and sports attire for the men will be the order of the evening at the fete, which is open to the public.

Looking at Hollywood

By Hedda Hopper

HOLLYWOOD, Cal., June 28—Carnegie hall is much too shabby to please **Boris Morros.** He's back in New York trying to get consent of its owners to do it over so he can shoot the picture of the same title inside. He's signed **Kathryn Grayson, Bob Burns, Frances Langford, Phil Harris,** and **Bob Crosby** for his recording company. He's the Russian who arrived here with huge amber beads instead of dollars, and used to pray while counting 'em daily. . . . **George Waggner** is whipping up a musical in color for Universal based on lives of Schubert and Beethoven. It promises to be that studio's biggie of 1946. . . . It will be **Arturo De Cordova** and "Lady Seventeen" at Paramount. Isn't that a little young for Cordova? . . . Deal isn't set yet, but **Bill Le Baron** may be part of **Leo McCarey's** Rainbow production setup. It's a cinch that **Sam Briskin** won't. . . . At the request of the war department, **Burgess Meredith** will appear at the world premiere of "Story of GI Joe" in Washington, D. C., July 2, which takes him away from "The Diary of a Chambermaid" for at least four days.

Hey, Whoa There!

"Smoky" was a black horse. When 20th Century decided to put **Fred MacMurray** into the picture instead of **Joel McCrea,** they rewrote it to make Fred more important. Now the studio's added **Burl Ives,** so story's being rewritten again to give him a good part. Looks to me as tho "Smoky" would end up a Shetland pony. . . . **Keenan Wynn's** doctor doesn't think he should go to Fort Benning, Ga., for location of "What Next, Corp. Hargrove." Since Keenan's accident he tires easily. Too many people talking at once make him frightfully nervous. Well, I believe Metro will let him take it easy for a while. He's a great asset to any picture. . . . **Al Jolson** tells me he's not going to load himself up with work since he's well and strong again. He wants to be able to say no, instead of paying a doctor to say no for him. . . . Before being divorced, **Tim and Irene Ryan** were a well known vaudeville team. Now Irene is to become the bride of **Maj. Harold Knox.**

That's Good Caste-ing

When you see **Alan Ladd** in "Calcutta," you'll notice some natives in the background. They're the real thing—21 Indians from Bombay, of three different castes. They offered their services while waiting at San Pedro to be assigned to a British ship. Our immigration laws don't permit paying them, but each will get a large check to turn over to the Indian national welfare fund. Each caste eats a different kind of food, which they bring to the studio with them. No Mohammedans among volunteers; it's against their creed to be photographed. This sure is a different way of getting new faces on our screen. . . . Lucky me! I've been invited to watch the **Marx Brothers'** rehearsals in "A Night at Casablanca," which they'll take a-touring before screening. Their rehearsals are even funnier than finished product, because many ad libs and much horsin' around has to be cut. . . . Looks as tho **Darryl Zanuck** is getting his way and will have that trip to Russia before returning home.

'Twill Be Repeated

Merle Oberon was mighty surprised when her proxy marriage to **Lucien Ballard** made headlines. They expected the proxy papers would be mailed to them without making news. They already were planning a quiet wedding in Santa Barbara. Yes, there will be another wedding ceremony soon. **Travis Banton** is designing a wedding gown, and I'll stand up with Merle. When news of their proxy marriage hit, she was doing a bridal night scene with **Charley Korvin.** Bridegroom Lucien was photographing it, and watching screen lover Charley mighty carefully. . . . I think we'll have fireworks before July 4. Two days prior to that **Jennifer Jones** is supposed to report to 20th for "Cluny Brown." So "Duel in the Sun" may be staged by lawyers at 20th instead of at Selznick's.

[Copyright: 1945: By The Chicago Tribune]

Movie's Idea Is Clever, but the Film Isn't

"A GUY, A GAL, AND A PAL"

Produced by Columbia, directed by Oscar Boetticher Jr., featuring Ross Hunter, Lynn Merrick, Ted Donaldson, George Meeker, Jack Norton, Will Stanton, Sam McDaniel, Alan Bridge, Mary McLeod, Mary Forbes, Russell Hicks, and Nella Walker. Presented at the Oriental.

By Mae Tinée

A short time ago the Oriental offered a picture about a young soldier and his bride who were always being torn apart by circumstances plus the army. This number is about a young marine and a girl who is not his wife who are eternally being thrust together, and I don't think any one who has ever seen a movie needs to be told much more in order to guess the plot.

Lynn Merrick is the girl who can't get on the train in order to attend her own wedding to a stuffed shirt in Washington, and Ross Hunter is the bright young hero heading in the same direction to collect a congressional medal of honor who wangles accommodations by pretending she's his wife. Her nephew, Ted Donaldson, is assumed to be their child.

This sort of thing can be cleverly done and has been in some cases, but this certainly isn't one of them. Miss Merrick's interpretation makes the girl both stupid and petulant, and most of the incidents are so ridiculous as to be irritating. Ross Hunter does all right in a pretty impossible role, and Ted Donaldson as the ever-present nephew dishes out advice to the love-lorn at the proper moment,—but isn't too obnoxious, altho I wish some one would take him to the barber shop.

* *

Chicago Lawn Club Party

The Chicago Lawn Woman's club will hold the second of a series of summer parties tonight in the home of Mrs. J. F. Zintak, 6153 Fairfield

SEE THE TRYOUTS FOR
MISS CHICAGO BEAUTY PAGEANT
Search for Chicago's Most Beautiful and Talented Girl
Kimball Hall, 306 S. Wabash. 8:30 P. M. Friday, June 29. Main Floor, 74c. Balcony, 60c, Incl. Tax. Advance tickets available at
Room 1320, Kimball Hall. Tel. Wab. 1079

Stage Notes

Billy Rose has advanced the Erlanger opening of "Carmen Jones" to Aug. 25. This is the Negro version of Bizet's "Carmen," with book and lyrics by Oscar Hammerstein II. and musical arrangements by Robert Russell Bennett. The cast includes Muriel Smith in the title role, Le Vern Hutcherson as Joe [Don José], Elton J. Warren as Cindy Lou [Micaela], and Glenn Bryant as Husky Miller [Escamillo], along with Buck and Bubbles and Cosy Cole.

John Wildberg wires from New York that while he may not be able to get "The Hump" ready to open here Aug. 30 as he hoped, "Anna Lucasta" is definite for the Civic theater Sept. 24.

C. Y. O. Play Tonight

George Kelly's play, "The Torchbearers," will be presented at 9 o'clock tonight by the Catholic Youth organization theater workshop in the C. Y. O. theater, 31 E. Congress st.

Dramatic Program Today to Aid Children's Home

As a benefit for the Children's Receiving home in Maywood, the Lutheran Woman's League of Chicago will present Sylvia Anna Johnson in a program of dramatic characterizations at 2 p. m. today in the Austin Town hall, Lake St. and Central av. Mrs. William C. Schulz Jr., is president of the league's board of trustees and Mrs. Albert E. Overton heads the board of managers.

* *

Peck PTA Sale

The Peck PTA will hold a white elephant sale at a meeting tonight in the home of Mrs. F. J. Capek Jr., 3859 59th pl.

ALBERT BOUCHE
BEAUTIFUL
VILLA VENICE
NOW OPEN
with his own musical creations for smart people
40 Min. from Loop Route 21
For reservations call daily after 1 p. m. Wheeling 8—Ask for Johnny

BUY WAR BONDS AND STAMPS

OPENING TONIGHT
LAUGH TIME REVUE OF 1945
with
SHAW & LEE
PATSY ABBOTT
NEDRA and JACKSON
TOMMY MACK
ALAN GREENE
and many others
MEL COLE'S Orchestra
Chicago's Finest Dinner Selection including 7-course whole broiled
LOBSTER DINNER $2.50
Colosimo's
2126 S. Wabash Ph. Victory 9210

Jealousy
Fragrance that softly whispers "you."
In Bouquet Concentrate, light-scented for summer days and starred evenings.
BLANCHARD
Bouquet Concentrate
2.00
Plus Federal Tax
ON SALE AT ALL
Liggetts

DOWNTOWN
BALABAN & KATZ
CHICAGO
STATE NR. RANDOLPH
TODAY
FUN RUNS RIOT on SCREEN and STAGE!
BENNY CUTS LOOSE ...with horn ...corn and WOO!
Pawn of two beautiful babes. He's on the beam but off his nut!
JACK BENNY
blasting away your blues
ALEXIS SMITH
your pin-up angel
"The HORN BLOWS at MIDNIGHT"
Warner Bros.' panic with
DOLORES MORAN · REGINALD GARDINER
ALLYN JOSLYN · GUY KIBBEE
COME EARLY OP. 9:15
Late Show 9:45 P. M.
STAGE
TRIPLE RHYTHM RAMPAGE!
In Person
The INK SPOTS
featuring
BILL KENNY
In Person
ELLA FITZGERALD
☆ Dark darling of sizzle
In Person
Harlem's new sensation
COOTIE WILLIAMS
and his ORCHESTRA
plus COKE & POKE
RALPH BROWN

DOWNTOWN
Open 9:45 a. m.
Pr. Chgs. 1 and 6
Last Feat. 10:40
AIR CONDITIONED
RKO PALACE
RANDOLPH AT LA SALLE
"Kiss Me Now?"
Uh-huh! But if this flying wolf thinks she's just another furlough date, he's making the mistake of his lovelife!
Introducing BILL WILLIAMS
Sensational in his first big RKO comedy role!
ROBERT YOUNG
LARAINE DAY
in
those Endearing young charms
with
ANN HARDING
MARC CRAMER · ANNE JEFFREYS
GLENN VERNON · LAWRENCE TIERNEY
PLUS 2ND FEATURE
JAP SPY SECRETS EXPOSED!
LEE TRACY · NANCY KELLY
BETRAYAL FROM THE EAST

DOWNTOWN
AIR CONDITIONED
TODAY 10 A.M.
ORIENTAL
RANDOLPH NEAR STATE
STAGE
I'VE GOT THE MUSIC OF TOMORROW!
GEORGE OLSEN AND HIS ORCHESTRA
featuring
JUDITH BLAIR
DON HARMON
THE AMBASSADORETTES
AN' I GOT A LOAD OF LAUGHS FOR YOU!
JOE BESSER
COMEDY STAR of MILTON BERLE'S CBS RADIO SHOW "LET YOURSELF GO."
with
JIMMY LITTLE
SCREEN — 1st Showing
A very private affair about a P. F. C. on furlough and lookin' for LOVE!
"A GUY, A GAL AND A PAL"
with
ROSS HUNTER
TED DONALDSON
LYNN MERRICK
NEXT FRI.—On Stage—LAWRENCE WELK & ORCH.

TODAY IS DAY
RIVERVIEW
BELMONT · WESTERN

WEST
Buy Mighty 7th War Bonds at
BALABAN & KATZ Air Conditioned THEATERS
BALABAN & KATZ
MARBRO
MADISON NEAR CRAWFORD
Woo-pitchin' Gobs with their Woo Woo Gals! Open 1:45
Veronica LAKE · Sonny TUFTS
Eddie BRACKEN · Marjorie REYNOLDS
"Bring On the Girls" in TECHNICOLOR
Plus Beautiful Sensational!
YVONNE De CARLO
'SALOME, Where She Danced'
Rod Cameron · David Bruce
IN TECHNICOLOR
BALABAN & KATZ
PARADISE
CRAWFORD NEAR WASHINGTON
Open 1:45
"MUSIC FOR MILLIONS"
Margaret O'BRIEN
Jimmy DURANTE
June ALLYSON · Jose ITURBI
Plus
MAIN STREET AFTER DARK
Cent. Pk. Open 1:45—MARJORIE WEAVER in "SHADOW of SUSPICION" Plus PAUL KELLY, "GRISSLY'S MILLIONS"
STATE Open 1:30—Rita Hayworth—In Color "TONIGHT & EVERY NIGHT" & LAIRD CREGAR in "HANGOVER SQUARE"
SENATE Open 1:45 — Faye Emerson, Helmut Dantine "HOTEL BERLIN" Plus JIMMY LYDON "STRANGE ILLUSION"
MANOR Open 1:30

WEST
AMERICAN 8 N. Ashland COOLED 6 HITS! "STRANGE ILLUSION" WARREN WILLIAM "TOPEKA TERROR" 2 CARTOONS! NEWS! "CONGO" WILD AFRICAN ADVENTURE!
B'DY STRAND 1641 W. Roose.—COOL "SWIN-CAPADES" "STRANGE ILLUSION" WARREN WILLIAM "HOTEL BERLIN" with FAYE EMERSON
JOY 1611 W. Roose.—COOL—3 CARTOONS Jane Frazee, "SWING in SADDLE" "HIS BROTHER'S GHOST" BUSTER CRABBE
CRAWFORD 19 S. Crawford—COOLED Jack Carson, Jane Wyman EDWARD G. ROBINSON, "LARCENY, INC." ALICE FAYE, JACK OAKIE, JOHN PAYNE "GREAT AMERICAN BROADCAST" Cesar Romero
BYRD Mad.-Cleore COOL IDA LUPINO RONALD COLMAN, "LIGHT THAT FAILED" "SKY'S THE LIMIT" Fred Astaire, Joan Leslie
WEST END 121 N. Cleore—COOLED 2 HITS! 2 CARTOONS! BILL ELLIOTT, "CHEYENNE WILDCAT" HOPALONG CASSIDY, "Twilight on Trail" "MURDER AT NIGHT" with BRENDA STARR
MADLIN 1916 Madison. 3 FEATURES! Geo. O'Brien, "TRIPLE JUSTICE" B. Crabbe, "Billy, the Kid," "The Renegade" Bob Steele, "Saddle Mates." "3 Mesquiteers"
CENTURY 3 Features! "King of Damned" 1421 Mad. Landis—Hayworth "MY GAL SAL," VICTOR MATURE DON BARRY, "OUTLAWS OF SANTA FE"
LINDY 1716 Madison. "BUSSES ROAR" Ken Maynard, "Six Shooting Sheriff" ALAN LANE, "DARE DEVILS OF WEST"
4 STAR 2418 Mad. Basil Rathbone "Spider Woman" 3 Feats. Leo Gorcey, East Side Kids, Robt. Paige, Lon Chaney "MR. WISE GUY" "FRONTIER BADMEN"
IMPERIAL 3 Feats. Virginia Grey, P. Kelly "Grissly's Millions" BILL ELLIOTT "Cheyenne Wildcat" Cartoon and Short
MARSHALL SQ. 3871 W. Carmak—Open 1 "HOTEL BERLIN" Cool! Faye Emerson & "SONG of BARONG" "Beyond the Pecos," "One Body Too Many"

DOWNTOWN
AIR CONDITIONED
RKO GRAND
CLARK NEAR RANDOLPH
Op. 9:45 Pr. Chgs. 1 and 6
TARZAN AND THE AMAZONS
WEISSMULLER · JOYCE · SHEFFIELD
JACK OAKIE
PEGGY RYAN
ACTORS TRAPPED
in
THAT'S the SPIRIT
COMING! CLARK GABLE in "CALL OF THE WILD"

SOUTH
WARNER BROS. C-O-O-L NEIGHBORHOOD THEATERS
MODERNLY AIR CONDITIONED
AVALON 79th & Stony PARK FREE PARKING
Today for 1 Week—Doors Open 1:30
—in Technicolor—
Betty Grable, Dick Haymes
"DIAMOND HORSESHOE"
Curtis O'Keefe, Helen Walker
"BREWSTER'S MILLIONS"
79th—Halsted FREE PARKING CAPITOL
Today for 1 Week—Doors Open 1:30
Van Johnson, Gloria DeHaven
"BETWEEN TWO WOMEN"
Margaret O'Brien, Jimmy Durante
"MUSIC FOR MILLIONS"
STRATFORD 63d-Hals. Edw. Robinson Geo. Raft, "MAN Power" Errol Flynn in "GENTLEMAN JIM"
BEVERLY 95th-Ashland—Free Parking Sensational! Faye Emerson Helmut Dantine in "HOTEL BERLIN"
JEFFERY 71st-Jeffery Laird Cregar Linda Darnell "HANGOVER SQUARE"
OGDEN 63rd-Ashland Jimmy Lydon "STRANGE ILLUSION" Extra Added!—"ON TO TOKYO"
RHODES 79th-Rhodes—Helmut Dantine in "HOTEL BERLIN" Jimmy Lydon in "STRANGE ILLUSION"
GROVE 79th-Cottage—Laird Cregar in "HANGOVER SQUARE" Rita Hayworth, "TONITE & EVERY NITE"
HIGHLAND 79th-Ash.—Jimmy Lydon in "STRANGE ILLUSION" Rita Hayworth, "TONITE & EVERY NITE" Extra Added! "ON TO TOKYO"
SHORE 79th-Kingston Turhan Bey Jon. Hall "SUDAN" FROLIC 55th-Ellis Arthur Lake "Leave it to BLONDIE"
COSMO 79th-Halsted—2 Thrill Hits Paul Kelly, "GRISSLY'S Millions" Jon Hall, Turhan Bey in "SUDAN" Extra Added Thrills! "TARGET TOKYO"
HAMILTON 71st-Pax.—Michael O'Shea "Circumstantial Evidence" Hedy Lamarr, "EXPERIMENT PERILOUS"
OAKLAND 39th-Drexel—Paul Kelly "GRISSLY'S MILLIONS" Dorothy McGuire, "A TREE Grows in Brooklyn"
"MET" 47th-South Parkway—Arthur Lake "LEAVE IT TO BLONDIE" Mystery Thriller! "SHADOW OF SUSPICION" Extra Added! "TARGET TOKYO"
PICCADILLY STATE and BLACKSTONE
MICKEY ROONEY—ELIZABETH TAYLOR DONALD CRISP "NATIONAL VELVET" DANA CLARK—JANIS PAGE ACADEMY AWARD FEATURETTE "I WON'T PLAY"
HARPER D. McGUIRE, JAMES DUNN "TREE GROWS IN BROOKLYN" ALSO SELECTED SHORT SUBJECTS
HYDE PARK Alan LADD, Loretta YOUNG "AND NOW TOMORROW"
KEN 1225 E. 47th. Op. 1:30. Cool. Jack Haley "ONE BODY TOO MANY" Bing Crosby—Betty Hutton—Sonny Tufts "HERE COME THE WAVES"
KIMBARK 6340 Kimbark Ave.—Open 12:30 Betty Hutton, Bing Crosby "HERE COME THE WAVES" "Beyond the Pecos," "One Body Too Many"

DOWNTOWN
2 BIG HITS LATE NEWS
MONROE Op. 8:30 25c to 1 2c to 6:30 Plus Tax
MICKEY ROONEY · ELIZABETH TAYLOR NATIONAL VELVET
WALLACE BEERY TOM DRAKE THIS MAN'S NAVY
STUDIO 25TH WEEK
Hedy Lamarr ECSTASY Plus HUMAN PASSION
ADULTS ONLY

DOWNTOWN
World PLAYHOUSE Mich. ave. at 8th
CONT. 11:45 A. M. TO MIDNITE
3RD BIG WEEK!
"TERRIFIC. ABSORBING. ORCHIDS!" —WINCHELL
'MR. EMMANUEL'
SOUTH
Buy Mighty 7th War Bonds at
BALABAN & KATZ Air Conditioned THEATERS
BALABAN & KATZ
TIVOLI 63rd & COTTAGE GROVE
Woo-pitchin' Gobs with their Woo Woo Gals! Open 1:15
Veronica LAKE · Sonny TUFTS
Eddie BRACKEN Marjorie REYNOLDS
"Bring On the Girls" in TECHNICOLOR
Plus
"THUNDERHEAD" SON OF FLICKA
RODDY McDOWALL
Preston FOSTER · Rita JOHNSON
IN TECHNICOLOR
BALABAN & KATZ
SOUTHTOWN 79th & COTTAGE GROVE
Love, Lyrics, Laughter! Open 1:30
Betty Grable · Dick Haymes
DIAMOND HORSESHOE
William BAXTON · Carmen CAVALLARO
Plus
"BREWSTERS MILLIONS"
TOWER CLAUDETTE COLBERT, FRED MacMURRAY, GIL LAMB
"PRACTICALLY YOURS"
Mary O'Brien 'MUSIC FOR MILLIONS'
June Allyson
MARYLAND Rita Hayworth, Lee Bowman "TONITE & EVERY NITE" Plus LINDA DARNELL, "HANGOVER SQ."
REGAL MICKEY ROONEY, ELIZABETH TAYLOR and DONALD CRISP "NATIONAL VELVET" Plus WALLACE BEERY, TOM DRAKE "THIS MAN'S NAVY"
MICHIGAN 35th at Michigan—COOLED Latest All-AMERICAN News! DOROTHY McGUIRE and JOAN BLONDELL Jas. Dunn, "A TREE Grows in BROOKLYN" "TARGET TOKYO" Ronald Reagan, Narrator
E.A.R. Op. 6 P. M.—BING CROSBY BETTY HUTTON, SONNY TUFTS IN "HERE COME THE WAVES" AIR. COND.

Liggett's THE REXALL DRUG STORES PRESENTS:
NEW CRÈME SHAMPOO
BRINGS STARTLING NEW LUSTRE AND SOFT, INVITING LOVELINESS TO DULL LIFELESS-LOOKING HAIR
1. RAYVE is a triple-concentrate Crème Shampoo. Actually gives 3 times as many shampoings.
2. Brings out all the shining glory of any kind and color of hair from baby to grandma.
3. Thoroughly cleanses, and removes all dandruff flakes.
4. Rinses out quickly and completely—leaves no dull after-film.
5. Contains no caustic alkalies—no soap—no oil—no alcohol.
6. Doesn't dry out or parch the hair; no split ends.
7. Leaves hair easier to arrange!
You can't fool the experts!
Over 15,000 hairdressers use and recommend Rayve Crème Shampoo. First created for one of the world's most exclusive Beauty Salons, nothing leaves hair so soft, so shining, so romantically lovely as Rayve Crème Shampoo. Get Rayve Crème Shampoo today. Only 50c
(PRONOUNCED "RAVE")
Rayve CRÈME SHAMPOO

STRIKING A RESPONSIVE CHORD...in glorious entertainment!
12 WEEKS of romance and melody in haunting harmony!
"A Song to Remember"
Columbia's emotional romance in exquisite TECHNICOLOR
Paul MUNI · Merle OBERON
CORNEL WILDE
BALABAN & KATZ
APOLLO
STATE AND CLARK
OPEN 8:45 A. M. LAST FEAT. 10:05 P. M.

Exmoor Club to Have Busy Tennis Season

(Continued from page 13, col. 3)

lunches will be sold, and there will be a concession stand dispensing cold drinks. Col. Chester L. Fordney of the marine corps, who awarded the ribbons and trophies to last year's participants, again will take his place in the center of the ring.

The Arden Shore association will have its annual Arlington day outing July 11 in the Post and Paddock club's temporary headquarters at the Washington Park track. Mrs. Daniel Rice is chairman of the event, at which between 60 and 100 women are expected.

Children of members of the Lake Forest Winter club will participate in their own annual swimming meet in the club pool at 3:30 p. m. tomorrow. Medals will be awarded to beginners under 15 who place first, second, and third in the competition. The boy and girl having the highest number of points will receive a trophy.

Wedding News

In a small ceremony at 4:30 p. m. today in the Theodore Wallisers' Commonwealth av. home, their daughter, Ruth, will become the bride of Richard Lieban, son of Mr. and Mrs. Jerome Lieban of Norfolk, Va. The wedding will be followed by a dinner in the Camellia House. Mr. Lieban and his bride will take a wedding trip to Mackinac Island next month and will return to live on the near north side.

Missing today's ceremony will be the bride's brother, Comdr. Blair Walliser, who is stationed in the Pacific with the navy. The bride, who is president of the Radio Writers' guild, was graduated from Northwestern university, where she was elected to Phi Beta Kappa. Mr. Lieban received his degree from the University of Missouri and is connected with the Chinese news service.

ORPHAN ANNIE
WHAT'S THE MATTER, MR. THIMBLE?
MY POOR MOTHER! SHE CRIED ALL NIGHT! IN FACT, SHE HAD ONE OF HER NOSEBLEEDS!
6-29-45
...ALL BECAUSE OF WHAT I SAID IN COURT YESTERDAY, ABOUT POOR MRS. BLEATING-HART!
BUT WE KNOW MRS. B-H WAS A KILLER!
TCH-TCH! BUT I'M AFRAID WE CAN'T USE THAT! NO-NO! TO DO SO WOULD ANTAGONIZE THE JURY ANYWAY...AND IT MIGHT KILL MY MOTHER!
HM-M-M YES- WHAT A PITY!
HAROLD GRAY

Goren on Bridge - - - By Charles H. Goren

(Copyright: 1945: By Charles H. Goren)

East and West vulnerable. West deals.

NORTH
♠ 7 2
♥ A 9 8 6
♦ A 10 8 3
♣ J 7 6

WEST
♠ K Q 6 5
♥ 5 4 3
♦ 9
♣ A Q 10 8 2

EAST
♠ A J 10 4 3
♥ 7
♦ K 5
♣ K 9 5 4 3

SOUTH
♠ 9 8
♥ K Q J 10 2
♦ Q J 7 6 4 2
♣ —

The actual bidding:

West	North	East	South
1 club	Pass	1 spade	2 hearts
3 spades	4 hearts	4 spades	5 diamonds
5 spades	6 hearts	Double	Pass
Pass	Pass		

Experience in the sending of cablegrams should prove a splendid training routine for contract bridge players, at least so far as their bidding tactics are concerned. As a rule, only a few words are available to the sender and he can hardly afford to waste any of them on nonessential statements. Some measure of discernment is required in the selection of the really important things to say.

So it is with the contract bridge bidder. At times a player has ample opportunity to make all the descriptive bids that he likes during the course of the auction. At other times, however, interference from the enemy cramps his style and he is unable to tell all. It then behooves him, in the limited space at his disposal, to tell the most vital facts. The bidding of today's hand is given as it actually occurred. Several of the calls have earned bold demerits. West's jump to three spades after he has opened with two and one-half honor tricks comes dangerously close to being an atrocity, and East's failure to examine the slam possibilities of the hand indicates that he knows very little about bridge or a great deal about West. Indeed a direct slam bid by him at this point could not be criticized.

It is South's action at this point, however, that is the subject of special interest. The bid of five diamonds is entirely pointless. Since North has freely supported hearts there is no need to look for a better trump suit. South was presented with the opportunity of making a splendid defensive bid. Inasmuch as he was willing to go as high as five, he might just as well stop off and make a cue bid of five clubs, to show the void and to indicate the best defense, should the opponents go to five spades. If they do so it will not be necessary for his side to sacrifice. In fact, North and South can take the first four tricks, South obtaining two club ruffs.

North's decision to take the sacrifice is poor strategy. Holding the book in his own hand it would have been better policy to trust that South could win a trick and thus defeat the contract. I have found that in the long run it does not pay to take a loss on a hand when there is some chance to make a profit. Too many sacrifices are taken on hands where the opponents are over their heads.

The usual weekly quiz will appear tomorrow.

Open House to Honor Father Casey Tonight

A farewell open house celebration at 8 o'clock tonight in the Mount Carmel High school gymnasium, honoring the Rev. Ambrose Casey, was announced yesterday by the Rev. Howard Rafferty, prior of St. Cyril's monastery, 6428 Dante av. Father Casey, St. Cyril's prior and Mount Carmel principal since 1940, is leaving to become prior of St. Elias monastery at Joliet.

Sayre Park Square Dance

The fifth annual square dance festival in Sayre park, Belden and Newland avs., is scheduled for tonight.

Dutch East Indies Exhibit at Museum Has Preview Today

The James Simpson theater of the Chicago Natural History [Field] museum is expected to be crowded to capacity this afternoon when members and guests of the museum gather at 2:30 p. m. for a gala preview program marking the opening of a special Netherlands East Indies exhibit. Some 4,350 invitations were sent out for the festivities, which will begin with an address of welcome by Stanley Field, president of the museum.

Following brief talks by Jan A. Schuurman, Netherlands consul general in Chicago, and Prof. Fay-Cooper Cole, there will be a dance recital by Devi-Dja and her troupe of Balinese girls and Soekoro, Indies male dancer.

Museum staff members will conduct guests to the special exhibit installed in Stanley Field hall and covering all phases of life in the Dutch East Indies. The exhibit will be open to the public tomorrow.

* *

Service League Will Plan Fall Benefit at Luncheon

Plans for the South Shore Service league's annual benefit, which this year will be a fall fashion show and cocktail party, will be discussed over the luncheon table this afternoon by committee chairmen. Mrs. Otto L. Mast, vice president, who is in charge of the benefit, has invited the planning group to meet in her home on Cregier av.

AMUSEMENTS

ERLANGER EVES. (Exc. Sun.) 8:30 MAT. WED. & SAT., 2:30
LIFE WITH FATHER
with CARL BENTON REID, BETTY LINLEY
NIGHTS $1.20 to $3.00 TAX MATS., $1.20 to $2.40 INCLUDED

SELWYN AIR-CONDITIONED EVES. (Exc. Sun.), 8:30 POPULAR MATINEE TOMORROW AT 2:30
ALFRED de LIAGRE Jr. presents JOHN van DRUTEN'S COMEDY
the Voice of the Turtle
K. T. STEVENS • HUGH MARLOWE • BETTY LAWFORD
Evs., $1.20 to $3.60; Mats. Sat., $1.20 to $2.40. Pop. Wed. Mats., $1.20 to $2.40 (Tax Incl.)

HARRIS AIR-CONDITIONED—Evs. 8:30; Mats. Wed.-Sat., 2:30
"Moss Hart's direction, expert cast, make 'DEAR RUTH' a hit."—Claudia Cassidy, Trib
Dear Ruth
A Comedy by NORMAN KRASNA
Directed by MOSS HART
Evs., $1.20 to $3.60; Mats. Sat., $1.20 to $2.40. Pop. Wed. Mats., $1.20 to $2.40 (Tax Incl.)

ORCHESTRA HALL JULY 6-8-9-10 MATINEE SUNDAY
LEONIDE MASSINE'S
BALLET RUSSE Highlights
Box Office Open 9:30-6:30 P.M.

The Boulevard Room
THE SHOW
A New Dorothy Dorben Production
FRANKIE MASTERS and his Orchestra
FRANK COOK "The Jive" RUSSELL & RENEE "The Bounce"
COPSEY & AYRES "The Look" and "The Leer"
THE ALBINS "The Nuts" BOBBIE MAY "The Catch"
THE BOULEVAR-DEARS "The Girls"
THE STEVENS a Hilton Hotel
WABASH 4400
PHIL VITA, HEADWAITER • MISCHA NOVY AND HIS ORCHESTRA

Racing Daily
THE Arlington MEETING AT WASHINGTON PARK
It's So Easy to Get There.. 173rd AND HALSTED—ON ILLINOIS ROUTE 1
I. C. ELECTRIC TO GATE—33 MINUTES FROM LOOP
WEEK DAYS: Trains leave Randolph Street at frequent intervals 12:45 to 3:10; Early train at 11:50
SATURDAY and HOLIDAYS: At frequent intervals 11:30 to 2:40; Early train at 11:08
Trains stop at Van Buren, Roosevelt, 53rd, 63rd, Kensington and Harvey
First Train Returns at 5:40 After Feature Race
MONDAY IS LADIES' DAY
America's Richest Race Meeting
Post Time: Week Days 3:00—Saturdays 2:00

DOWNTOWN
BALABAN & KATZ THEATERS Comfortably COOL

ROOSEVELT STATE NR. WASHINGTON
Op. 8:45 a. m. Last Feat. 10:20 p. m.
FABULOUS, FURIOUS FRISCO ...its loves, feuds, fights set to music and TECHNICOLOR!
GEORGE RAFT Joan BENNETT Vivian BLAINE Peggy Ann GARNER
"Nob Hill"
20th Century-Fox' Romantic Adventure

LONE WOLF LADD on the prowl for a dame... for killers!
6th WEEK
ALAN LADD GAIL RUSSELL "SALTY O'ROURKE"
Paramount's Blast
STANLEY CLEMENTS Wm. Demarest • Bruce Cabot
STATE LAKE
Open 8:45 a. m.
EXTRA! "The Returning Veteran" Now "March of Time"

UNITED ARTISTS RANDOLPH AT DEARBORN
Op. 8:45 a. m.
48 CROWDED HOURS OF Gay Romance
JUDY GARLAND • ROBERT WALKER in THE CLOCK
with James Gleason Keenan Wynn Marshall Thompson
AN M-G-M PICTURE

GARRICK
Op. 8:30 a. m. Last Feat. 10:30 p. m.
Suspense! Tension! Drama!
COLUMBIA PICTURES presents
Counter-Attack
starring PAUL MUNI
with Marguerite CHAPMAN • Larry PARKS
Adapted from the BROADWAY STAGE SUCCESS
Extra: "The Last Installment" "Crime Does Not Pay" Drama

TELENEWS STATE AND RANDOLPH • STATE 2121
Complete New Show at 12 Noon
Comfortably Air-Conditioned
JAP SUICIDE PLANES AND HUMAN ROBOT BOMBS in ACTION
HAIR-RAISING SCENES OF FANATICAL DEATH DIVES!
ATTACK on CARRIERS YORKTOWN, BUNKER HILL AND SARATOGA!
GERMANS CLEAR BERLIN RUINS UNDER RUSS RULE!
QUEEN MARY BRINGS 15,000 U. S. VETS HOME!

SOUTH
★V Op. 1:30. Cool. "Man Who Wouldn't Talk" L. Nolan, "Tampico," E. G. Robinson, Lynn Bari, 'CHAN'S CITY OF DARKNESS,' 5 Cartoons
★ARK Op. 12:30. Cool. G. Brent, "Can't Escape Forever," Brenda Marshall, "Pardon Us" Laurel & Hardy, Geo. Sanders, "Paris After Dark"
★SUN Op. 8:45. Cool. "Blues in Nite," L. Nola Jack Carson, Betty Fields, "Syncopation" G. Cooper, J. Krupa, Harry James—5 Cartoons
★WOODLAWN Open 12:30. Cool. Jon Hall Montez, F. March, W. Baxter, June Lang "Road to Glory," L. Barrymore—5 Cartoons
★RAY Op. 1:30. Cool. H. Bogart, R. Massey "Action in North Atlantic"—Dane Clark Dekker, Hayward, "Among the Living"—5 Cartoons
★CHELTEN Open 6. Cool. Tyrone Power "Brigham Young," Linda Darnell, Dean Jagger, "STEEL AGAINST SKY" Lloyd Nolan, Alexis Smith, "Over My Dead Body"
JACKSON PK. Cartoon—News—Novelty! Jas. Dunn, D. McGuire "A Tree Grows in Brooklyn"
RAMOVA 35th & Halsted—Helmut Dantine Faye Emerson, "HOTEL BERLIN" Plus "SONG OF THE SARONG"
STATE 11020 S. Mich. Ave. Faye Emerson Helmut Dantine, "HOTEL BERLIN" Plus Roy Rogers, in "UTAH"
COLONY 50th & Kedzie. William Gargan "SONG OF SARONG" Faye Emerson, Ray Massey, "Hotel Berlin"
MARQUETTE 63rd-Kedzie. Gion Mill's "Jammin the Blues" Jas. Dunn, J. Blondell, "Tree Grows in Brooklyn"
COMMERCIAL 9150 Commercial-Op. 11:30 AIR COND. Faye Emerson, "Hotel Berlin" & Laird Cregar, "Hangover Sq."
LEX 1162 E. 63rd St.—Opens 12:30—COOL Joan Blondell plus "Leave it to Blondie"
CORAL 95th-Cicero—Open 6:00—Free Parking Maria Montez, Jon Hall, Turhan Bey, "Sudan" in color & "I'll Remember April"
HIGHWAY 63rd-Western. Gion Mill's "Jammin the Blues" Jas. Dunn, J. Blondell, "Tree Grows in Brooklyn"

Midwest Premiere
TWICE as funny 'cause he's TWINS
Danny Kaye in Samuel Goldwyn's WONDER MAN
In Technicolor!
Cool WOODS
RANJI BEAR • LEE A. MOUNT
VIRGINIA MAYO
LATE SHOWS! Midnite to 6 A. M.
CLARK Clark at Madison LATEST NEWS Midnite Show
Cooled by Refrigeration
SUSAN FOSTER—TURHAN BEY in "FRISCO SAL" also ADVENTURES OF KITTY O'DAY
HARVARD 63rd & Harvard. Gloria Jean "I'll Remember April" Dorothy McGuire, "Tree Grows in Brooklyn"

NORTH
JULIAN 910 Belm. COOL Open 5:30 6 HITS!
"DEATH RIDES THE PLAINS" B. Livingston "WEST OF TEXAS" with DAVE O'BRIEN "THE FATAL FLOOD" & 3 CARTOONS!
SHERIDAN 4036 SHERIDAN COOL Cheryl WALKER RICHARD ARLEN "IDENTITY UNKNOWN" "THIS MAN'S NAVY" WALLACE BEERY
VOGUE 3612 Bdwy. BUGS BUNNY Cartoon COOL HELMUT DANTINE FAYE EMERSON in "HOTEL BERLIN" "STRANGE ILLUSION" WARREN WILLIAM
DEVON 6225 Broadway RITA HAYWORTH In TECHNICOLOR! "TONIGHT AND EVERY NIGHT" JANET BLAIR
BUCK'M 3319 North Clark Sixth Theatres COOLED LINDA DARNELL GEORGE SANDERS "HANGOVER SQUARE"
MODE 3812 Sher.—COOLED THREE CARTOONS! 6 HITS! ROY ROGERS, "LIGHTS of OLD SANTA FE" DON "RED" BARRY, "PHANTOM COWBOY" "LETHAL CHAMBER" Manhunt Mystery Isle!
400 6746 Sher.—COOL—COLOR CARTOON Dolores Moran HUMPHREY BOGART LAUREN BACALL, "TO HAVE & HAVE NOT" Gene Autry, "MELODY RANCH" Jimmy Durante
BIOGRAPH 2433 LINCOLN—COOLED Open 12:45—SIX HITS! BILL ELLIOTT, "CHEYENNE WILDCAT" "LEAVE IT TO BLONDIE" & 3 CARTOONS! "MANTRAP" Manhunt of MYSTERY ISLAND!
N. CENTER 4801 Lin. COOL 3 CARTOONS! Helmut DANTINE FAYE EMERSON in "HOTEL BERLIN" "STRANGE ILLUSION" WARREN WILLIAM
DAVIS 4614 Lincoln COOLED 3 CARTOONS! ALICE FAYE SHIRLEY TEMPLE, "Poor Little RICH GIRL" CARY GRANT, "GUNGA DIN" Joan Fontaine
ARGMORE 1040 Argyle—Op. 1:30—COOL John PAYNE, Victor MATURE BETTY GRABLE, "FOOTLIGHT SERENADE" CLAIRE TREVOR, RANDOLPH SCOTT and GLENN FORD, "DESPERADOES" Technicolor! ADDED: Zorro's Black Whip! Cartoon! News!
VIC Sheffield at Belmont—COOLED ALICE FAYE, TYRONE POWER "ROSE OF WASHINGTON SQ." AL JOLSON JIMMIE STEWART, 'MADE FOR EACH OTHER'

NORTHWEST
Buy Mighty 7th War Bonds at BALABAN & KATZ Air Conditioned THEATERS

HARDING MILWAUKEE AT SAWYER
Glamorous... but Dangerous! Op. 1:45
"FLAME OF BARBARY COAST" John WAYNE Ann DVORAK
PLUS
It isn't what she wears! It's what she takes off!
DELIGHTFULLY DANGEROUS
Jane Powell-Ralph Bellamy-Constance Moore
Morton Gould & Orchestra

CONGRESS Open 1:45 GATEWAY Starts 1:40 CLAUDETTE COLBERT FRED MacMURRAY "Practically Yours" & ROBERT BENCHLEY National Barn Dance
TERMINAL Open 1:45—Jimmy Lydon, Sally Eilers, "STRANGE ILLUSION" & Marjorie Weaver, "SHADOW of SUSPICION"
CRYSTAL Open 1:45 BILTMORE Open 1:45 BELPARK Open 1:45 FAYE EMERSON HELMUT DANTINE "HOTEL BERLIN" & JIMMY LYDON "Strange Illusion"
Will Rogers Open 1:45 DRAKE Open 1:45 Maria Montez, Jon Hall "SUDAN" Plus PAUL KELLY "Grissly's Millions"
PORTAGE Open 1:45—Dorothy McGuire in "A TREE Grows in BROOKLYN" Plus Gloria Jean, "I'LL REMEMBER APRIL"
ADMIRAL Open 1:45—Hedy LAMARR, Paul Lukas, "EXPERIMENT Perilous" & Michael O'Shea, "Circumstantial EVIDENCE"
LIBERTY 3705 COOL Open 1:30 5 HITS! Full. "RANGERS TAKE OVER" DAVE O'BRIEN "PARDON MY GUN" CHARLES STARRETT "MANTRAP" Mystery Isle & 3 CARTOONS!
EMBASSY 3940 W. Fullerton—COOLED BARBARA STANWYCK and GARY COOPER DANA ANDREWS TYRONE POWER "DAYTIME WIFE" LINDA DARNELL "SALL OF FIRE"
IRVING 4003 IRVING PARK—COOLED IDA LUPINO "PHANTOM of 42nd STREET" DENNIS MORGAN "THE HARD WAY"
AVON 3527 Full.—Open 5:30 COOL "SONG of the Islands" BETTY GRABLE, Victor Mature, Jack Oakie Filmed in TECHNICOLOR! "CHINA GIRL" GEORGE MONTGOMERY Gene TIERNEY
CROWN 1607 W. Div.—Op. 10 a.m.—Cool RITA HAYWORTH Technicolor! "TONIGHT & EVERY NIGHT" Geo. SANDERS LINDA DARNELL in "HANGOVER SQUARE"

MONT CLARE COOLED FOR COMFORT
MARGARET O'BRIEN JIMMY DURANTE "MUSIC FOR MILLIONS" Claudette COLBERT, Fred MacMURRAY "PRACTICALLY YOURS"
TIFFIN 4051 W. North "Hotel Berlin" Faye Emerson, Helmut Dantine plus "Strange Illusions" Jimmy Lydon Sally Eilers
METRO 3309 Lawr. "Body Disappears" J. Lynn, B. Mashall, "SMILING GHOST"
RIVOLI 4320 Elston Ave.—Open 5:30 P. M. COOL! "One Body Too Many" Bing Crosby, Betty Hutton, "Here Come the Waves"

Buy More War Bonds

NORTH
Buy Mighty 7th War Bonds at BALABAN & KATZ Air Conditioned THEATERS

UPTOWN BROADWAY AT LAWRENCE
Woo-pitchin' Gobs... with their Woo Woo Gals!
Veronica LAKE • Sonny TUFTS Eddie BRACKEN • Marjorie REYNOLDS
"Bring On the Girls" in TECHNICOLOR
Plus! Beautiful Sensational!
YVONNE De CARLO "SALOME, Where She Danced"
Rod Cameron • David Bruce IN TECHNICOLOR

GRANADA SHERIDAN AT DEVON
Glamorous... but Dangerous! Op. 1:45
"FLAME OF BARBARY COAST" John WAYNE Ann DVORAK
PLUS
It isn't what she wears! It's what she takes off!
DELIGHTFULLY DANGEROUS
Jane Powell-Ralph Bellamy-Constance Moore
Morton Gould & Orchestra

RIVIERA BROADWAY AT LAWRENCE
Open 1:30
Love that man... Van!
VAN JOHNSON (He's in the middle)
"Between TWO Women"
Marilyn Maxwell • Gloria De Haven
Lionel Barrymore • Keenan Wynn
PLUS
"HONEYMOON AHEAD" Allan JONES Grace McDONALD Raymond WALBURN

CENTURY Open 1:30 NORTOWN Open 1:30 C. Colbert, Fred MacMurray "PRACTICALLY YOURS" and "NATIONAL BARN DANCE"
NORSHORE Open 1:30 PANTHEON Open 1:30 BELMONT Open 1:30 MARGARET O'BRIEN June Allyson, Jimmy Durante "MUSIC FOR MILLIONS" "MAIN STREET AFTER DARK"
HOWARD "TONIGHT & EVERY NIGHT" Rita HAYWORTH, Lee BOWMAN Plus LINDA DARNELL, "HANGOVER SQ."
LAKESIDE Open 1:30 COVENT Open 1:30 Dorothy McGuire, Jas. Dunn "A TREE GROWS IN BROOKLYN" and "I'll Remember April"
CINE Open 6:15 Marjorie Weaver, Penny Singleton, ARTHUR LAKE "LEAVE IT TO BLONDIE" & "SHADOW OF SUSPICION"
SURF Dearborn at Division—Request Films Feature at 6:30, 8:36 & 10:22 IRENE DUNNE, DOUG FAIRBANKS JR. "THE JOY OF LIVING" And THE SURF DIGEST
LANE COURT Armitage at Clark COOL! OPEN 1:30 "LEAVE IT TO BLONDIE," "I'LL REMEMBER APRIL" Cartoon Show and Dishes for Ladies
BRYN MAWR At Bryn Mawr "L"—Op. 1:00 AIR COND. Joan Blondell, James Dunn "A TREE GROWS in BROOKLYN" and Paul Kelly, "GRISSLY'S MILLIONS"
DE LUXE 1141 WILSON AVENUE "SKY'S THE LIMIT" "Happy Land," Don Ameche Fred Astaire
CALO 5404 N. Clark St. Op. 5. In Color "SUDAN," Maria Montez P. Singleton, "LEAVE IT TO BLONDIE"
WINDSOR 1223 N. Clark St.—Open 1:30 AIR COND. Faye Emerson in "Hotel Berlin" & Nancy Kelly, "Song of Sarong"
RIDGE 1550 DEVON. Op. 1:30. GLASS DAY Gloria Jean, 'I'll Remember April' D. McGuire, "Tree Grows in Brooklyn"
LAKE SHORE 3175 BROADWAY Feat. 6:15, 8:18 & 10:21 Bing Crosby, "HERE COME THE WAVES"

NORTHWEST
ALAMO "HOTEL BERLIN" 3639 Chicago Ave. Faye Emerson, Ray. Massey "STRANGE ILLUSIONS," Sally Eilers, J. Lydon
GRAND 3433 North. Op. 5:45. COOL! One of the Season's Big Hits! "A Tree Grows in Brooklyn"
NITA 2915 Milw. "PILOT NO. 5" Van Johnson and "Four Jills in a Jeep" Plus "TREAT 'EM ROUGH"
LOGAN Milwaukee-Sawyer—Open 1:30 P. M. "LEAVE IT TO BLONDIE" PLUS "SHADOW OF SUSPICION"

DOWNTOWN
2 BEST at the McVickers AIR CONDITIONED MAD-STATE 37c to 1 33c to 6:30 plus tax
Today at 8:45 A. M.
Thrilling Romance! VAN JOHNSON "BETWEEN TWO WOMEN" with GLORIA DE HAVEN MARILYN MAXWELL KEENAN WYNN LIONEL BARRYMORE
Flaming with Adventure! JOHN WAYNE ANN DVORAK in "FLAME OF BARBARY COAST" with JOSEPH SCHILDKRAUT Thrills Galore!
LA SALLE Madison-Clark Op. 7:45 a. m. —EXTRA LATE SHOW— MICKEY ROONEY—ELIZABETH TAYLOR "NATIONAL VELVET" In Technicolor—With DONALD CRISP

NORTH
Cinema Discus Beaudet
GENE KELLY DEANNA DURBIN
"Christmas Holiday"
review 7:45-9:50 feature 6:15 8:20-10:25
The ESQUIRE
"PRACTICALLY YOURS" Fred MacMurray, Claudette Colbert And THE ESQUIRE HOUR Feature at 2:13, 4:16, 6:19, 8:22, 10:30

ADELPHI 7074 N. Clark—Rog. Pk. 1039 OPEN 6:00—35c to 6:30 Bing CROSBY, Betty HUTTON, S. TUFTS "HERE COME THE WAVES" J. Haley, J. Parker, "One Body Too Many"
ROSEWOOD 1823 Montr. Op. 5. 2 Features "WHAT A BLONDE" "EXPERIMENT PERILOUS" Laurel & Hardy, "SONS of the DESERT" S. Henie, J. Oakie, C. Romero, "Wintertime"
COED FAYE, AMECHE, MIRANDA "THAT NIGHT IN RIO" "BLUE, WHITE and PERFECT"

SUBURBAN
OAK PARK
LAMAR Marion at Lake St. "L" COOL Claudette COLBERT, Fred MacMURRAY "PRACTICALLY YOURS" DANE CLARK "I WON'T PLAY" JANIS PAGE
SOUTHERN 838 S. Oak Park—COOLED Matinee Daily—Open 1:30 Bing Crosby Betty Hutton, Sonny Tufts "HERE COME THE WAVES" "I LOVE A MYSTERY" & Color Cartoon!
TOWN Rosse.-Austin—Open 5:30—COOL 3 CARTOONS! & BETTY HUTTON BING CROSBY, "HERE COME THE WAVES" "ONE BODY TOO MANY" BELA LUGOSI
LAKE Lake and Marion COOLED "HOTEL BERLIN" FAYE EMERSON LINDA DARNELL in "HANGOVER SQUARE"
NEW LYRIC Open 1:00 "HOTEL BERLIN" & LAIRD CREGAR, "HANGOVER SQUARE"

DOWNTOWN
Loop's Biggest Show!....
STATE & VAN BUREN PRICE CHANGE 12 & 5 P. M. WEEK DAYS
BALTO
Gloria LOVE In Person
FLORENZA
With a New Series of Unusual & Exotic Dances
JUNE MARCH
With Incandescent Songs and Dances of Rhythmic Perfection
VAL de VAL
Ballerina of Emotion
BENSON & RYAN JACK MURRAY BILLY REED MANY JACK MARTIN OTHERS
LATE SHOW SAT.
SCREEN: THE CISCO KID "Old New Mexico"
A STAGEFUL OF THE MOST BEAUTIFUL GIRLS IN THE WORLD!

SUBURBAN
MAYWOOD
LIDO DOORS OPEN 12:30 COOL JIMMY DURANTE • JUNE ALLYSON Margaret O'Brien Edward Arnold Music for Millions 'MAIN STREET AFTER DARK'

AUSTIN
PLAISANCE It's a Riot! Jack Haley "One Body Too Many" COOL! BING CROSBY, BETTY HUTTON "Here Come the Waves" Sonny Tufts
PARK Chas. Boyer I. Bergman "GASLIGHT" 5960 Lake. OLIVIA DE HAVILLAND Robert Cummings, 'PRINCESS O'ROURKE'
SYMPHONY 4937 Chicago—Open 1:30 "SHADOW OF SUSPICION" Jon Hall, Turhan Bey in "SUDAN"
ROCKNE 5825 W. Division St.—Op. 6 P. M. COOL! "One Body Too Many" Bing Crosby, Betty Fields, "Here Come the Waves"
B&K IRIS Open 6:00—Dorothy McGuire, James Dunn, "TREE Grows in Brooklyn" & ARTHUR LAKE, "LEAVE IT TO BLONDIE"
AUSTIN Hedy Lamarr, George Brent "EXPERIMENT PERILOUS" Eric Portman, "ESCAPE TO DANGER"

CICERO
VILLAS Open 1:30—Hedy Lamarr, Paul Lukas "EXPERIMENT PERILOUS" Lloyd NOLAN, 'CIRCUMSTANTIAL EVIDENCE'

ELMHURST
YORK COOL! Faye Emerson, Raymond Massey, "HOTEL BERLIN" Jimmy Lydon, "STRANGE ILLUSION"

VILLA PARK
VILLARD "Together Again" Plus "CIRCUMSTANTIAL EVIDENCE"

GLEN ELLYN
GLEN Maria Montez, Jon Hall, Turhan Bey Penny Singleton, 'LEAVE IT TO BLONDIE'

LOMBARD
DU PAGE 'Tree Grows in Brooklyn' Dorothy McGuire, J. Blondell, James Dunn

DOWNERS GROVE
TIVOLI Open 6. Faye Emerson, Helmut Dantine, "Hotel Berlin" Plus Roy Rogers in "UTAH"

SUBURBAN
WAUKEGAN & GOLF RDS.
WORLD'S LARGEST MOST BEAUTIFUL DRIVE-IN
ROD AMECHE-MARTIN MARY
KISS THE BOYS GOODBYE
SHOWS 8:30 10:30 P. M.
OSCAR LEVANT CORINNE CALVET, RAYMOND WALBURN VIRGINIA DALE, BARBARA ALLEN & ROCHESTER
WAUKEGAN & GOLF ROADS
Midnight Show Tomorrow

ELMWOOD PARK
ELM 7540 Grand—Open 5. Michael O'Shea "CIRCUMSTANTIAL EVIDENCE" Plus "FOREVER YOURS," Gale Storm

FOREST PARK
FOREST Op. 1:00 "HOTEL BERLIN" with Faye Emerson & "Strange ILLUSION"

BERWYN
B&K BERWYN Jimmy Lydon, Sally Eilers "STRANGE ILLUSION" & NANCY KELLY, "SONG OF SARONG"
RITZ Open 5:30. P. Kelly, V. Grey in "Grisly's Millions" & M. Montez Jon Hall, Turhan Bey, "SUDAN"

BROOKFIELD
STRAND "WHAT A BLONDE" PLUS ROY ROGERS, "UTAH"

LA GRANGE
B&K LA GRANGE Faye EMERSON in "HOTEL BERLIN" & JIMMY LYDON, "STRANGE ILLUSION"

SUBURBAN
NO MAN'S LAND
MICKEY ROONEY DONALD CRISP ALL IN TECHNICOLOR "NATIONAL VELVET"
Dane Clark Janis Paige "I WON'T PLAY"
OPEN 5:30 TEATRO 25c to 6:00

EVANSTON
STADIUM Open 6:15—25c to 6:30 Michael O'Shea, Ruth Ford "Circumstantial Evidence" & "LEAVE IT TO BLONDIE"
B&K VARSITY Starts 2:00 Dorothy McGUIRE ROBERT YOUNG "ENCHANTED COTTAGE"
Gail Patrick Dennis O'Keefe "Brewster's Millions"
B&K VALENCIA 1:30 Dorothy McGUIRE JAMES DUNN Joan Blondell, "A TREE Grows in BROOKLYN"
B&K CORONET Sta. 6:30—Hedy LAMARR "Experiment PERILOUS" LLOYD NOLAN, "CIRCUMSTANTIAL Evidence"

WILMETTE
WILMETTE Open 6:15—25c to 6:30 Rita Hayworth, Lee Bowman 'TONIGHT & EVERY NIGHT' Laird Cregar Linda Darnell 'HANGOVER SQUARE'

HIGHLAND PARK
ALCYON "Hangover Square" Linda Darnell, George Sanders Plus 'Tonight & Every Night' Rita Hayworth

GLENCOE
GLENCOE Open 6:15—25c to 6:30 RAYMOND MASSEY HELMUT DANTINE "Hotel Berlin" FAYE EMERSON

WINNETKA
COMMUNITY Joyce Reynolds, Robt. Hutton "JANIE" Edw. Arnold, Ann Harding, Robt. Benchley

PARK RIDGE
PICKWICK Op. 6 P. M.—Faye EMERSON "Hotel Berlin" & Lloyd Nolan AIR COND. in "CIRCUMSTANTIAL Evidence"

DES PLAINES
DES PLAINES Op. 6 P.M.—Faye Emerson Peter Lorre, "Hotel Berlin" AIR COND. & Gale Storm, "FOREVER YOURS"

THE MIGHTY 7TH NEEDS YOUR HELP

— BUY EXTRA WAR BONDS AT WALGREEN'S NOW —

Cooling Colognes

• Refreshing • Alcoholic

Courage by Bourjois.....$2.50
Lucien Lelong Jabot.....$5
Kiss and Tell, *Ingenue Fragrance*....$2.50
D and R Mountain Heather.....$1
Misbehaving, *Enticing, Coquettish*....$1.10
Elmo Honeysuckle, *Sweet, Dainty*.....$1
Djer-Kiss by Kerkoff, *Romantic*.....$1
Charbert's Breathless, *Spring-Like*..$1.50
Chambly, *Fresh as a Flower*.....$1.25

20% Federal Excise Tax on Toiletries

Walgreen

YOU'RE ALWAYS WELCOME AT WALGREEN'S DRUG STORES

ON SALE FRIDAY AND SATURDAY

At Chicago, Aurora, Berwyn, Blue Island, Chicago Heights, Cicero, Des Plaines, Downers Grove, Elmhurst, Evanston, Elgin, Glen Ellyn, Harvey, Highland Park, Hinsdale, Hubbard Woods, La Grange, Lake Forest, Oak Park, Park Ridge, Wilmette, Winnetka and Wheaton Stores.

Right Reserved to Limit Quantities.

15c Package **BAYER ASPIRIN** Tablets **12c**

Pound **EPSOM SALT** **6c** *(Limit 2)*

50c Size **CALOX** Tooth Powder *"Perfect Dentifrice"* **39c**

83c Jar **POND'S CREAMS** *Cold or Cleansing* **59c**

8-oz. Size **FRESH'n AIRE** *Room Deodorizer* **39c**

35c Jar **Koolox Brushless** *Shave Cream* **26c**

2-oz. Size **Skat** *Insect* **Repellent** **57c**

IRONIZED YEAST TABS. $1 SIZE (LIMIT-1) **29¢**

$1.50 KREML HAIR TONIC (LIMIT-1) **83¢**

REVELATION TOOTH POWDER 25¢ SIZE (LIMIT-1) **9¢**

SIMILAC BABY FOOD $1.25 SIZE (LIMIT-1) **57¢**

PHILLIPS MILK OF MAGNESIA 50¢ SIZE (LIMIT-1) **29¢**

WHITE SHOE CLEANERS

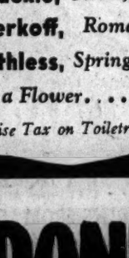

"Hard to Rub Off"
25c SHINOLA SHOE LIQUID
For all white shoes. (Limit 1)... **16c**
Keeps them looking new.

Cleans, Whitens
ENERGINE WHITENER
2-oz. bottle..... **10c**
Liquid cleaner.

Reg. 25c Size
GRIFFIN ALLWITE
Cleans, whitens.... **19c**
All white shoes.

25c CARBONA *Liquid shoe whitener*..... **19c**

25c SHU-MILK *Liquid—cleans, whitens*..... **19c**

SUN-DAMD HAIR *needs hygienic care try* **HERBEX CONDITIONER No. 3**
6-oz. Bottle. $1.20 plus tax

TIDY ARCTIC DEODORANT
2 Reg. 35c jars, cream-type **35c**
Special. Last Few Days!

G. E. MAZDA Light Bulbs Type D 15 30-60 watt **10c**

8-CUP COFFEE MAKER
THE POPULAR VACUUM TYPE... **$1.39**
Heat-proof glass with "cool" wood handle. Brews delicious coffee.

DR. SCHOLL'S FOOT REMEDIES
35c Zino-Pads, super-soft....31c
LASTIK Metatarsal Pads. 1.79 Pr.
35c FOOT POWDER 31c
75c FOOT BALM. 69c

IMPORTANT NEEDS FOR PICNICS AND OUTINGS

PICNICKING? HOT FOODS IN A JIFFY!
This "pocket" Hotplate with Heatab Flame-Tablets provides instant heat for cooking, frying, boiling—works like magic ... needs no paper or tinder ... simply ignite Heatab!
HEATAB "POCKET" STOVE & HEATABS..... **$1**
Extra Heatab Refills.....35c

100 SWEETHEART STRAWS

Handy picnic need and for every day.
9c
Sanitary to use; for cold drinks.

SUN GLASSES PROTECT EYES
Popular styles, shapes and colors. **19c**
Other Sun Glasses to..... $6

Large & Roomy
ZIPPER BAG—18"
It's water-repellent ... **3.49**
Plus 20% Fed. Ex. Tax.

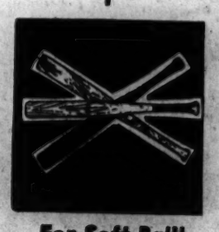

For Soft Ball!
HICKORY BALL BAT
Seasoned hard wood.. **1.23**
Regulation size.

Weather-Sealed
CASUAL TWILL HAT
For sun and rain .. **1.59**
Smart, stitched brim.

20% Federal Excise Tax on Toiletries, Luggage and Billfolds

Metal **10c POT CLEANER** *Cleans Pots & Pans* **5c**

Scour with **Sunbrite Cleanser** **3 FOR 12c** *(Limit 3)*

Bottle 100 **HINKLE PILLS** **7c** *(Limit 2)*

10c Bottle **NAIL POLISH REMOVER** **6c**

Lb. Jar **Borden's HEMO** *"Drink Your Vitamins and Like 'Em"* **59c**

Box of 10 **TAMPAX TAMPONS** *Internal Protection* **29c**

50c Size **CONTI CASTILE SHAMPOO** **39c**

50c Jar **Mennen Brushless** *Shave Cream* **43c**

For Outdoor Sports, Wear a
BAUER and BLACK Elastic SUPPORTER

"The Swimmer" **50c**
3 sizes—small, medium, large.

PINOCHLE CARD DECK *"Centaur" brand; assorted designs..* **29c**

Fun in the Sun Uses Up Energy! *SUPPLEMENT DIETS WITH*

HIGH-POTENCY VITAMINS

CHECK THIS: *Our Pharmacists KNOW Vitamins* / *Our Stocks are COMPLETE*

BEZON Whole Vitamin B Complex
Month's supply **1.98**
3-months' 4.95

All Known Vitamins
STUART FORMULA

With minerals. 96 tablets..... **2.30**
Over a month's supply.

Vimms for Vitality
6 VITAMINS 3 MINERALS
Box of 96 tasty tablets... **1.09**
Get that Vimms feeling!

New Low Price
VITAMINS PLUS
Box 36 Capsules .. **89c**
Box of 72....1.49

For That Sheer Silk-Finish
LA PEGGIE LEG MAKE-UP
6-ounce bottle **49c**
Stays on beautifully until it's washed off!

LEATHER AND SADDLE SOAP
Shinola brand. Regularly 10c **7c**

2-oz. Size **Skat** *Insect* **Repellent** **57c**

14-oz. Pkg. **3-VEES Bird Seed** *Vim-Vigor-Vitality* **35c**

60c Size **SKOL LIQUID** *For Sun Tan* **49c**

COUPON — *PICNIC SEASON IS HERE!* **12 PAPER PLATES** *WITH COUPON (LIMIT 2 PKGS.)* **6¢** At Walgreen's — COUPON

COUPON — **"SUCCESS" LIQUID 10¢ SHOE WHITENER** *WITH COUPON (LIMIT 2)...* **5¢** At Walgreen's — COUPON

To the prices of all merchandise selling in Illinois for the end user, there will be added an amount approximately equivalent to 2% because of the Illinois Retailers' Occupation Tax expense.

3 Tribune Phone Numbers
SUPerior 0200 Public Information Service
SUPerior 0260 Sports Bulletin Service
SUPerior 0100 Want Ads—General Business

Chicago Daily Tribune
THE WORLD'S GREATEST NEWSPAPER

SECTION TWO
SPORTS MARKETS
Friday, June 29, 1945 **** 19

M'SPADEN, BURKEMO WIN IN VICTORY GOLF

PANCHO SEGURA ADVANCES IN COLLEGE TENNIS

Mehner, Bartzen, Clark Also Win

Pancho Segura, two handed swinger from the University of Miami continued his methodical march to a third consecutive National Collegiate tennis title as he led four survivors into the semi-final round on the Northwestern university courts in Evanston yesterday.

Stan Clark

The swarthy Ecuadoran will meet Bernard Bartzen, William and Mary freshman, in the first of today's semi-finals starting at 2 o'clock.

Segura advanced yesterday by eliminating Howard McCall of Georgia Tech, 6-2, 6-3. Pancho controled the match all the way, winning the first four games of each set, and requiring only 30 minutes to accomplish the straight set triumph. Segura has dropped but 10 games while winning 30 in the three matches he has played in the tournament.

Clark Has Easy Match

Bartzen, former National Junior star, had a tougher time of it in conquering lanky Nick Buzolich of Pepperdine college, Los Angeles, 6-2, 6-4. Buzolich who reached the quarter-finals in last year's tournament was unable to cope with his younger opponent's all-around court skill.

Stan Clark, another 1944 quarter-finalist also possessed too much experience for Carroll McCarter, Texas freshman, and romped to a 6-1, 6-0 victory in yesterday's quarter-finals. Clark scored repeatedly on cross-court shots that McCarter never had a chance to reach.

Lt. Mehner reached the semi-finals by knocking out Bob Ryland, Negro from Wayne university, Detroit, and last of the midwestern survivors. Mehner, who played at Utah before entering the military academy, caught his opponent out of position time and again to score with sizzling placements.

Segura-Burke Win Doubles Match

Segura and his partner, Tom Burke, reached the doubles semi-finals by defeating Ellsworth Donnell and Keith Burt, 6-3, 6-2. Their opponent today will be Bernard Bartzen and Brendan Macken of William and Mary who yesterday beat Warner and Omer Morris of Utah, 3-6, 6-0, 6-0. In the other semi-final match, Frank Willett and Howard McCall of Georgia Tech will meet Frank Mehner and Warren Drake of West Point. Summaries:

Quarter-Finals

Francisco Pancho Segura, Miami, beat Howard McCall, Georgia Tech, 6-2, 6-3.
Stan Clark, California Tech, beat Carroll McCarter, Tex., 6-1, 6-0.
Frank Mehner, West Point, beat Robert Ryland, Wayne university, 6-0, 6-2.
Bernard Bartzen, William and Mary, defeated Nick Buzolich, Pepperdine, 6-2, 6-4.

DOUBLES

Quarter-Finals

Willett-McCall, Georgia Tech defeated Sampson-Kelly, Notre Dame, 6-2, 6-4.
Claire Burke, Miami defeated Donnell-Burt, Southern California, 6-3, 6-2.
Mehner-Drake, West Point, defeated Beale-Wood, UCLA, 9-7, 6-2.
Bartzen-Macken, William and Mary, defeated Warner-Morris, Utah, 3-6, 6-0, 6-0.

TODAY'S PAIRINGS

Semi-Finals

Francisco [Pancho] Segura, Miami, vs. Bernard Bartzen, William and Mary.
Stan Clark California Tech, vs. Frank Mehner, West Point.

Major Leagues

AMERICAN LEAGUE

	W.	L.	Pct.		W.	L.	Pct.
Detroit	36	23	.610	Washington	28	29	.491
New York	35	24	.593	St. Louis	26	31	.456
Boston	31	27	.534	Cleveland	25	31	.446
CHICAGO	31	29	.517	Philad'phia	20	38	.345

YESTERDAY'S RESULTS

Detroit .....5; Washington 3
Cleveland .....11; Philadelphia 0
St. Louis..... 9; New York..... 4
Boston at Chicago, postponed, wet grounds.

GAMES TODAY

Boston at Chicago. Phila. at Cleveland.
Wash. at Detroit. Only games scheduled.

NATIONAL LEAGUE

	W.	L.	Pct.		W.	L.	Pct.
Brooklyn	38	23	.623	CHICAGO	30	26	.536
St. Louis	35	26	.574	Boston	29	30	.492
New York	35	29	.547	Cincinnati	26	31	.456
Pittsburgh	33	28	.541	Philadel'a	17	50	.254

YESTERDAY'S RESULTS

Chicago .....11; Brooklyn 8
St. Louis ..... 6; Philadelphia 1
Boston ..... 7; Cincinnati 6
Pittsburgh ..... 3; New York..... 1

GAMES TODAY

*Chicago at Brooklyn. Pittsburgh at N. Y.
Cincinnati at Boston. St. L. at Philadelphia.
*Double header.

In the WAKE of the NEWS

BY ARCH WARD

PROFESSIONAL viewers-with-alarm are working up a froth about the amount of money wagered these days at the nation's race tracks. . . . The total mutuel handle at the country's 10 or 11 major tracks occasionally aggregates as high as $12,000,000. . . . This sum probably is twice as great as on an average Saturday before the war and three times more than passed thru the machines in the depression days. . . . There wasn't much criticism of America's betting craze in pre-war times. . . . College football experienced the same conditions. . . . It wasn't until games began to draw crowds of 75,000 and more and receipts mounted to $200,000 that some educators became alarmed. . . . The inference is that bigness is badness, which doesn't necessarily follow, of course. . . . It isn't surprising that wagering has skyrocketed in the United States. . . . A sizeable percentage of our people like to gamble when they figure they have a sporting chance. . . . They have the money. . . . Hasn't almost every other enterprise shown increases similar to racing's? . . . Department stores, restaurants, theaters, and night clubs are enjoying record trade. . . . Nobody seems disturbed about that. . . . Many, however, are under the delusion that when $12,000,000 is bet at a race track it means that $12,000,000 has been left in the plant. . . . Actually all that goes to the track is the percentage of the mutuel handle allowed by the state, the breakage, and the state's share. . . . The national average approximates 12 per cent. . . . In Illinois it runs about 11 per cent. . . . In New York it's less, in Florida more. . . . The rest of the money goes back to the bettors. . . . The money left in the track's treasury box is the sum the crowd spent for entertainment, the same as gate receipts at a baseball or football game. . . .

There are angles to race track operation that are wrong, but the volume of business in the mutuels is not among them. . . . There occasionally are dishonest rides or irregular practices on the part of stable men, but the vigilance of state racing commissions and track executives has kept these violations to a minimum. . . . There's plenty of room for improvement in accommodations for horsemen and horses, but, above all, for the spectators. . . . When a fan goes to a baseball game he expects to see the play and usually does. . . . When a fellow goes to the race track he's lucky to get a glimpse of the horses, if he's caught in a Saturday or holiday crowd. . . . Grandstands are completely inadequate and as a result thousands stand on the flat trying vainly to look over the shoulders of the tall gent or ladies' wide hats in front of them. . . . It's tough enough to lose your money, but you at least ought to get a look while it's happening. . . . Or should you?

Jazbo's Journal

"Steal Juke Box from Tavern"—Trib headline. That I can understand. People can listen to the same tunes over and over again just so long. Then steps must be taken.

I called Mary Waring's attention to a recent film title, "The Thin Man Goes Home." "I'm afraid it won't do him much good," she observed somberly. "The wife'll be out of points and the butcher out of meat." —Jazbo of Old Dubuque

* *

Suggestion for Moms

Tribune item:

A SUCCESSFUL MOTHER MUST USE HER HEAD

Occasional use of the palm of her hand at the seat of her problems might help, too.

—Lass o' Laughter

* *

Amusing Musings

I have refused an invitation to a big banquet next week. I don't like fish.—Sarbee from Gawgia.

All of the things we would like to buy now and are not available will be easy to get as soon as we haven't the money to buy them with—F. M. of Green Bay.

The human brain is wonderful. It starts working the minute you arise in the morning and never stops until you get into a quiz contest.—Colorado Cowgirl.

* *

The Wake Depends Upon Its Friends. Help! Help!

* *

The Faded Flag

It's hung in our front window quite a while,
It's once brave red is now a dusty pink,
But it's three it's three stars of blue are just as bright
As on the I hung it up, I think.

It speaks of three brave brothers who have gone,
To serve their country willingly and well,
A calendar of war time days and nights
What tales of loneliness that flag would tell.

I think sometimes the day will never come,
When I can take that faded banner down,
And place it with the other souvenirs
Of those who wore the service blue and brown,

But thru the years whatever I may store,
Of silks and velvets and of fabrics rare,
This scrap of faded red and white and blue
Will be the dearest treasure hoarded there. —Catherine T. Farrell

* *

Hope This Isn't Libelous

Up here in Durand they had quite a ruckus over the 7th War Loan. They planned to arrange a wood chopping contest to create interest, but they had to give it up. There weren't two men in the village who could be trusted with axes in their hands. —The Duke of Paducah

* *

Must Be Wet Course

From the Elgin Courier News classified: "Wanted. Life guard for Villa Olivia golf course."—V. M. H.

* *

Sudden Thoughts.

Hitler's either dead or in a cigaret line.—M. Seitter.

When a self-made man marries, usually his wife makes a lot of alterations.—Rusty of Old Waterloo.

If my friends fail to see me in the Wake for a while, it's because I'm trying to make a hole-in-one.—Doc Richards, Minn. '25.

Vignette

The trouble with furloughs is that they end. It was impressed upon me yesterday when I was third party in a midtown cab. A soldier and his girl were trying to pretend they were alone on the brief journey to the bus station. They spoke with thinly disguised emotion of the few days just past, then lapsed into silence. I was sorry I had agreed when the cab driver asked me to share-the-ride. Perhaps if I had waited these two might have had at least a short interim of privacy, so important as the sands in the hourglass of their association ran out. They left the cab first. As they walked away the boy's bearing bespoke purpose without enthusiasm. The girl leaned just the slightest in his direction, her face smiling but not her eyes. —Mrs. Bill

* *

Prelude to Mayhem

"Why dahling, you're so much thinnah! What do you take now—size 20?" —Jim's Girl

* *

Gloombusters

There are a lot of good 5 cent cigars to be had, but they are sold at much higher prices.—Bruce Caldwell.

The artist who says there's no beauty in straight lines never has seen one flying over second base.—Paul Larmer.

* *

Hole in One

E. J. Keeler, Park Ridge C. C., 12th hole, 135 yards.

* *

Pet Peeve

A man who dives down at his food instead of bringing it up to his mouth. —M. J. of Steger

* *

Hasta Manana

Someday my tasks will all be done,
The errands I have put aside,
The letters finished, every one,
A job to be observed with pride.
The socks will all be neatly darned,
No buttons missing anywhere,
The house will be immaculate,
No dust on any table, chair.
My desk will be supremely neat,
The pencils, paper put away
And I shall have so much of time
Within that wonderful someday.
Then life will be a perfect song
With nothing to destroy the theme—
Not while I live will this come true,
But meantime it is fun to dream.
—Hilda Butler Farr

* *

Help! Help! It's Terrible

An artist who works in his home town deserves a lot of credit. In fact, he'd starve to death if he had to pay cash.

—Daniel Francis Clancy

* *

Ten Years Ago Today—Mrs. Opal S. Hill defeated Mrs. S. L. Reinhardt, 9 and 7, to win Western Open Golf title. . . . The White Sox made 15 hits, but lost to the Indians, 6 to 5. . . . The Cubs defeated the Pirates twice to take second place.

Leahy to Take Family to Post at Berkeley

South Bend, Ind., June 28 [Special]—Lt. Frank Leahy, athletic director and head football coach at Notre Dame on leave, returned to South Bend last night. He will take Mrs. Leahy and their four children to Berkeley, Cal., next week and they will remain with him during his assignment at St. Mary's Navy Pre-Flight school.

CUBS GET FIVE IN FIFTH; BEAT DODGERS, 11-8

Pound Four Hurlers for 15 Hits

BY EDWARD BURNS
[Chicago Tribune Press Service]

Brooklyn, N. Y., June 28—The Cubs haven't won a night game here this season or lost a day game—and this afternoon the sunshine was especially bright and invigorating as the Chicagoans jolted the league leading Dodgers, 11 to 8, in the second game of the series. The Cubs have beaten the Dodgers three out of five here and are the only club ahead of them in Ebbets field competition.

Capt. Phil Cavarretta paced a 15 hit Chicago attack with two singles, a triple and a walk, scoring three runs and lifting his season batting average to .363. Runners-up in the wicked Cub attack were Peanuts Lowrey, with his No. 4 homer, a single which drove in a run, and a walk which grew into a run, and Lennie Merullo, who smacked three singles.

Passeau Wins No. 8

Claude Passeau accounted for his eighth victory against two losses, tho he was replaced by Walter Signer in the seventh. Signer ended the trouble by making Howie Schultz hit into a double play. Then he held the Dodgers hitless in the eighth and stopped a rally in the ninth after Goody Rosen had led off with a homer and Augie Galan followed with a single.

The Cubs were off to a 2 to 0 lead in the second inning, but the Dodgers went ahead, 4 to 2, in the fourth. Then the Cubs went out in front to stay in the fifth when Don Johnson, Bill Nicholson, Cavarretta, and Andy Pafko knocked successive singles off Le Roy Pfund, and the next two batters, Lowrey and Mickey Livingston, were passed by Ernie Rudolph, all before a batsman was retired. Five runs were the net, and afforded nice cushioning, which was padded by Cavarretta's triple and Lowrey's homer in the sixth. The homer turned out to be the winning run.

Play Two Games Today

The teams will wind up the series in a double header tomorrow with Hy Vandenberg and Ray Prim slated to pitch against Vic Lombardi and Art Herring.

The Cubs were handed a pair of runs in the second inning, when, with the bases full and two out, Johnson was hit by a pitched ball and Schultz fumbled Nicholson's grounder. The Dodgers' big four run fourth grew out of a leadoff single by Rosen, an error by Nicholson, a hit by Dixie Walker, a double by Olmo, a long fly by Eddie Basinski, and a force play.

The five Chicago runs in the fifth were produced on singles by Johnson, Nicholson, Cavarretta,, and Hack, and a pass to Lowrey. Rosen and Walker collaborated with hits in the Dodger half of the fifth to produce a run, an infield out by Galan, putting Rosen in scoring position.

They Get Some Insurance

A triple by Cavarretta, Pafko's long fly, and Lowrey's homer gave the visitors two insurance runs in the sixth, so they were not too worried when a two run uprising led to Passeau's departure in the home half of the seventh. Two more Cub runs in the eighth were strictly for exercise.

What Power!

CHICAGO	Ab	H	P	A	BROOKLYN	Ab	H	P	A
Hack,3b	4	2	0	3	Stanky,2b	4	0	4	2
Johnson,2b	5	2	5	3	Rosen,cf	5	3	3	0
Nicholson,rf	5	1	2	0	Galan,lf	5	3	6	1
Cavarretta,1b	5	3	9	2	Walker,rf	5	3	0	0
Pafko,cf	4	1	4	0	Olmo,3b	5	2	1	0
Lowrey,lf	4	2	2	0	Schultz,1b	4	0	8	1
Livingston,c	4	1	1	0	Basinski,ss	4	0	1	2
Merullo,ss	5	3	3	7	*Peacock,c	2	0	4	0
Passeau,p	3	0	1	1	Pfund,p	2	0	0	2
Signer,p	1	0	0	0	Rudolph,p	0	0	0	0
					*Sandlock	0	0	0	0
					Seats,p	0	0	0	0
					King,p	0	0	0	0
	40	15	27	16		†37	11	27	5

*Batted for Rudolph in sixth. †Aderholt batted for Seats in eighth.

Chicago	020	052	020—11
Brooklyn	000	410	201— 8

Runs—Chicago: Johnson, Nicholson, Cavarretta [3], Pafko [2], Lowrey [3], Livingston, Merullo; Brooklyn: Rosen [2], Galan [2], Walker [2], Olmo. Runs batted in—Johnson, Galan, Olmo [2], Basinski, Peacock, Cavarretta, Pafko [2], Livingston, Merullo, Hack, Walker [2], Lowrey [2], Rosen. Errors—Schultz, Nicholson, Seats. Two base hits—Olmo, Walker. Three base hits—Cavarretta, Galan. Home runs—Lowrey, Rosen. Sacrifices—Passeau, Pafko. Double plays—Merullo to Johnson to Cavarretta; Basinski to Stanky to Schultz. Left on bases—Chicago, 11; Brooklyn, 7. Bases on balls—Passeau, 4; Signer, 1; Pfund, 2; Rudolph, 2; Seats, 1; King, 1. Hits—Passeau, 9 in 6 1-3 innings; Signer, 2 in 2 2-3; Pfund, 3 in 4 [none out in 5th]; Rudolph, 3 in 2; Seats, 3 in 2; King, 1 in 1. Hit by pitcher—Pfund (Johnson). Winning pitcher—Passeau. Losing pitcher—Pfund. Umpires—Magerkurth, Stewart, and Ballanfant. Time—2:40. Attendance—8,353 paid.

CO-OPERATION PAYS OFF IN CHAMPIONSHIPS

Harold (Jug) McSpaden (second from right) and Sgt. Walter Burkemo (second from left) receive congratulations of other members of their foursome for winning pro-amateur section of Victory National golf tournament yesterday at Calumet Country club. McSpaden and Arnold Minkley (left) took second in pro-senior event, and Jug and Dorothy Germain, other member of group, finished third in pro-woman competition. [TRIBUNE Photos]

Two of golf's most famous figures, Byron Nelson (left) and the veteran Chick Evans, who collaborated in winning the pro-senior championship.

Carol (Babe) Freese gets off good wood shot while Ky Laffoon watches. They were paired in the pro-woman division and led the field for the 36 holes of competition.

SOX HALTED BY MUD; MUST FACE FERRISS TODAY

BY IRVING VAUGHAN

The White Sox and Red Sox, who worked pretty hard to reach an 11 to 9 decision in the latter's favor Wednesday night, failed to get back on the job yesterday as expected, complications being caused by wet grounds due to failure to spread the blanket after the electric light battle.

However, the lads expect to conclude the series today—not with a double header but a single game, James Dykes' boys preferring to conserve what strength they have for tomorrow night, Sunday and Monday, during which stretch there will be five games with Joe McCarthy's Yankees.

—•—

Presumably today's Comiskey park affair will see Johnny Humphries and the skyrocketing Dave Ferriss doing the mound work, altho the Chicago fellows readily admit they wouldn't be disappointed if Freshman Ferriss didn't appear. They have seen him twice this season and recall both instances. In one game they got to him for one hit and no runs. In the other it was four hits and no runs. These two contributions went into the eight game winning streak he built up before losing a game, the defeat being administered by the Yanks. His present mark is 10 to 2.

—•—

The special summer meeting of the American league called by President Will Harridge for Monday in the Palmer House will get under way at 11 a. m. if all the owners are on hand by that time. The nature of the business to be discussed remains a secret, but most of it will have some connection with the way in which the league intends the office of commissioner shall be conducted in the future.

Witt, Veteran Golden Gloves Official, Dies

BY FRANK MASTRO

Carl Witt, 70, veteran Golden Gloves and Illinois athletic commission judge, yesterday morning was found dead in the washroom at Marigold Gardens by Scranton Marrissette, maintenance man at the north side boxing club.

Carl Witt

Witt, who lived at 1347 Carmen av., had been assigned by the Illinois commission to officiate at a professional fight program sponsored by the 20th Ward club at Marigold on Wednesday night.

Wife Reports Him Missing

Altho his widow, Mary, said she drove her husband to the arena and remained to see the fights, Witt was not seen at the ringside, according to William O'Connell, with whom he was to judge the fights.

When Mrs. Witt returned home she reported him missing to Town Hall police.

After an examination of the body at the chapel at 2701 N. Clark st., Dr. Harry Leon, coroner's physician, signed a report saying that he died of a heart attack.

Municipal Court Clerk

Services will be held tomorrow afternoon at 1:30 o'clock at the N. Clark st. chapel. Burial will be in Rosehill mausoleum.

Witt was a clerk of the Municipal court and had served as a Golden Gloves and state boxing commission official for 12 years. He also was a member of the Elks lodge, the Illinois Boxing Officials' association, and the Tribune Athletic association.

Curley Smart Sets Mark in Ohio Harness Races

Marion, O., June 28 (AP)—Curley Smart raced nine-sixteenths of a mile in 1:07 in the last heat of the 12-class pace at the little Grand Circuit harness races tonight, setting a new world's record for the distance.

30 NAMED FOR EQUIPOISE MILE, JULY 4 FEATURE

BY MAURICE SHEVLIN

Thirty handicap stars, including three from Warren Wright's Calumet farm led by Pot o' Luck, runner-up to Hoop Jr. in the Kentucky Derby have been nominated for the $25,000 Equipoise mile, Independence day feature of the Arlington Park program at Washington Park, Fred A. Burton, racing secretary announced yesterday.

The colorful stake event which commemorates the world record mile of 1:34 2-5 set by Equipoise in 1932 at Arlington Park also has attracted the entry of Howard Wells' Equifox, an 8 year old son of Equipoise and winner of the inaugural running of the event in 1941.

Occupy to Try Again

R. A. Coward's gelding, Appleknocker, coupled with the Bull Dog colt, Rover, figures to be one of the main challengers. There also is B. J. Bax's filly, Sigma Kappa, which gave Brownell Combs' Durazna such a run for her money in the Clang handicap Wednesday, and John Marsch's Occupy, which doesn't figure to run as poorly as he did in the Clang, when he finished last in a field of 10.

A half brother of Occupy, Marsch's

[Continued on next page, column 5]

FIELD OF 42 TO START TODAY IN OPEN TOURNEY

Nelson, Evans Take Senior Honors

BY CHARLES BARTLETT

The Chicago Victory National Open golf tournament, fittingly ushered in by yesterday's thrilling determination of three National team championships, will start at 12:30 o'clock this afternoon at the Calumet Country club, 175th st., and Western av.

A field of 33 top flight professionals and nine amateurs will argue thru 72 holes of medal play—18 today, 18 tomorrow and 36 Sunday—for prizes including trophies and a 20-player division of $10,000 in war bonds for the leading professionals. This five-day show is being conducted by Chicago District Golf Charities, Inc., to continue provision of recreational facilities for hospitalized service men of World War II.

Single Stroke Decides Title

The team battles were literally that in each of the three divisions in yesterday's final 18 holes of the 36 hole aggregate competitions. The combination of Harold [Jug] McSpaden of Sanford, Me., who will defend the Open crown and Sgt. Walter Burkemo, the Evanston war hero, posted a 284 to beat out the 285 submitted by the 1943 pro-amateur victors, Sam Byrd of Detroit and Bob Cochran of St. Louis.

Jug's personal card for the two-day tandem task was 67—70—137, while Sgt. Burkemo came home with a 74—73—147. Byrd finished with 72—71—143, and Cochran was low amateur in the entire field with a fine 70—72—142.

Nelson-Evans Team Wins

The pro-seniors fight was another won by a fast finish. Byron Nelson of Toledo, O., the game's No. 1 practitioner, and Chick Evans, Edgewater's old master, drove in with a 295 to win by two strokes from McSpaden and his senior colleague, Arnold Minkley of Chicago. Nelson got even for his opening 73 of Wednesday with a smashing 68, while Chick stayed on the beam by adding a 75 to his initial 79. Minkley, after going out in 42, rallied for a neat 36 coming home yesterday.

Ky Laffoon of St. Andrews, currently playing his best golf in years, collaborated with Carol [Babe] Freese of Portland, Ore., to snatch the pro-woman championship from the team of Byrd and Ann Casey of Mason City, Ia. After the latter twosome had finished with a 306, Sam with his 72—71—143 and Ann with 78—85—163, Ky and Babe hopped in with a 305. Laffoon turned in a 70—69—139 of his own, aided by the 19 year old Oregon girl's 86—80—166.

Laffoon was the only professional of those sharing in the 1944 team titles to repeat, he having won last year's pro-amateur at Edgewater with Steve Kovach of Pittsburgh.

McSpaden Profits Most

McSpaden was the leading cash collector with a reward of $500 in war bonds, $300 for his part in the pro-amateur victory and $200 more for being low scoring pro over the two days. Nelson and Laffoon each collected $300 for their respective labors in the pro-senior and pro-woman events. Byrd was solaced with $200 for being the professional pacemaker in the low foursome for the two days, his partners being Cochran, Miss Casey, and Adam Riffel of Olympia Fields. The quartet had a total of 612.

Calumet is located within easy walking distance of the 175th st. [Calumet] station of the Illinois Central, with frequent train service from Randolph and Van Buren sts. Tickets at $1.20 each may be obtained at The Tribune Public Service office, 1 S. Dearborn st.

Pairings for the first two 18 hole rounds of the Victory National Open, with starting times for both today and tomorrow, follow:

12:30 p. m.—Newton Bassler, Mike Sipula, *Jim Frisina.
12:37—Sgt. E. J. Harrison, Joe Paletti, Abe Espinosa.
12:44—Billy Burke, Eddie Williams, *Frank Connolly.
12:51—Jock Hutchison, Sgt. Leo Mallory, Jack Grout.
12:58—John Bulla, *Wilford Wehrle, Joe Kirkwood.
1:05—George Schneiter, Bill Kaiser, Claude Harmon.
1:12—Craig Wood, *Chick Evans, Bob Stupple.
1:19—Harold McSpaden, *John Lehman, John Gibson.
1:26—Jimmy Hines, *Harold Foreman, Sam Byrd.
1:40—Byron Nelson, *Bob Cochran, Jim Foulis.
1:47—Starter's time.
1:54—Jimmy Thomson, *George Dawson, Toney Penna.
2:01—Ralph Guldahl, *Don Armstrong, Eddie Burk.

[Continued on next page, column 6.]

FIRST DOWN AND FOUR TO GO

All tickets in the $6.60 bracket for the All-Star football game in Soldiers' field Aug. 30 have been sold and the supply in the four other price groups, tho abundant, is moving rapidly. If you expect to see this No. 1 gridiron spectacle between the Champion Green Bay Packers and the College All-Stars, file your order today.

Applications will be accepted by mail only. Checks or money orders should be made out to Chicago Tribune Charities, Inc., and directed to All-Star Football Ticket Manager, Tribune Tower, Chicago. Applicants are asked to enclose a return self-addressed envelope. The prices, including tax, are:

~~$6.60~~ $5 $3.60 $2.40 $1.20

MOON MULLINS
THAT GUY WITH TH' GREEN GLOVES IS A MUSICIAN, I THINK— MAMIE SAYS HE'S GIVIN' HER LESSONS.
POOH!
6-29
THUMP!
WUMP!
I'M STUDYIN' TO BE A LADY WRASSLER AND WILLIE'S HELPIN' ME WITH MY HOME WORK.
OH.
Reg. U. S. Pat. Off.; Copyright, 1945, by News Syndicate Co., Inc.

STRINCEVICH AND PIRATES WHIP GIANTS, 3 TO 1

Pittsburgh Hurler Yields Seven Hits

New York, June 28 (AP) — Nick Strincevich registered his seventh victory tonight as he hurled the Pittsburgh Pirates to a 3 to 1 triumph over the New York Giants before a crowd of 22,321.

The Pirate right hander limited the New Yorkers to seven hits losing a shutout in the fifth when Napoleon Reyes hit his fourth homer with the bases empty.

Pittsburgh	Ab	H	P	A
Handley,3b	5	1	0	2
Glonfriddo,cf	5	4	4	0
Russell,lf	5	2	2	0
Elliott,rf	4	2	5	0
Dahlgren,1b	4	0	11	0
Barnhart,ss	4	2	1	5
Coscarart,2b	3	0	1	4
Lopez,c	4	1	5	0
Strincevich,p	4	0	0	0
	38	12	27	11

New York	Ab	H	P	A
Mallary,cf	4	0	2	0
Hausm'nn,2b	3	0	2	4
D.Gardella,lf	4	1	3	0
Ott,rf	4	1	2	0
Lombardi,c	4	0	5	1
Jurges,3b	4	1	0	0
Reyes,1b	4	1	11	0
Kerr,ss	4	2	2	4
Feldman,p	2	0	0	2
*Weintraub	1	1	0	0
†Hudson	0	0	0	0
Adams,p	0	0	0	0
	34	7	27	13

*Batted for Feldman in seventh. †Ran for Weintraub in seventh.

Pittsburgh	100	001	100—3
New York	000	010	000—1

Runs—Pittsburgh: Handley, Glonfriddo, Barnhart; New York: Reyes. Runs batted in Glonfriddo, Reyes, Lopez, Elliott. Errors—Barnhart [2]. Two base hit—Handley. Home run—Reyes. Double plays—Lombardi to Kerr, Coscarart to Barnhart to Dahlgren, Barnhart to Coscarart to Dahlgren. Left on bases—Pittsburgh, 11; New York, 7. Base on balls—Feldman, 3; Strincevich, 1. Struck out—Feldman, 5; Strincevich, 4. Hits—Feldman, 10 in 7 innings; Adams, 3 in 2. Losing pitcher—Feldman. Umpires—Boggess, Pinelli, and Goetz. Time—1:54. Attendance—22,321 [paid].

CARDS ROUT PHILS, 6-1

Philadelphia, Pa., June 28 (AP)—The St. Louis Cardinals hammered Bill Lee for five hits and five runs in the fourth inning today to score a 6 to 1 victory over the Philadelphia Phillies.

St. Louis	Ab	H	P	A
Bergamo,rf	5	1	1	0
Schoendienst,2b	4	0	2	3
Adams,cf	5	1	0	0
Kurowski,3b	5	2	3	1
Sanders,1b	4	0	9	0
O'Dea,c	3	0	7	0
Verban,2b	4	1	4	7
Marion,ss	4	2	3	5
Burkhardt,p	4	1	0	0
	38	12	27	16

Philadelphia	Ab	H	P	A
Flagr,ss	3	0	2	2
Antonelli,3b	4	0	2	3
Crawford,rf	4	0	4	0
Wasdell,1b	4	1	6	0
DiMaggio,cf	4	2	5	0
Finigan,lf	4	0	2	0
Mott,2b	4	0	2	1
Daniels,2b	0	0	1	0
Mancuso,c	2	0	3	1
Schindel,c	0	0	0	0
Lee,p	1	0	0	0
Karl,p	1	0	0	1
Coffman,p	0	0	0	0
	31	3	27	7

*Triplett batted for Mott in seventh; Montemayor batted for Karl in eighth, and Foxx batted for Daniels in ninth.

St. Louis	000	500	010—6
Philadelphia	000	000	100—1

Runs—St. Louis: Bergamo, Kurowski, Sanders, O'Dea, Verban, Marion; Philadelphia: DiMaggio. Runs batted in—Verban, Marion, Bergamo [2], Schoendienst, Burkhardt, Errors—Mott, Bergamo. Two base hits—DiMaggio, Antonelli. Three base hit—Bergamo. Stolen base—Schoendienst. Double plays—Verban to Marion to Sanders; Mancuso to Mott to Mancuso. Left on bases—St. Louis, 8; Philadelphia, 6. Bases on balls—Burkhardt, 3; Lee, 1; Karl, 1. Struck out—Burkhardt, 2; Hits—Lee, 6 in 3 2-3 innings; Karl, 3 in 4 1-3; Coffman, 1 in 1. Losing pitcher—Lee. Umpires—Sears, Barr, and Dunn. Time—1:53. Attendance—1,238 paid.

BRAVES WIN IN 9TH

Boston, Mass., June 28 (AP)—Chuck Workman's ninth homer of the season with one on and two out in the ninth, today enabled the Boston Braves to beat the Cincinnati Reds, 7 to 6.

The Reds hit Jim Tobin hard during the early innings, but the Cincinnati hurler helped his own cause in the fourth when he hit a homer with one man on base.

Cincinnati	Ab	H	P	A
Clay,cf	4	1	3	0
Tipton,lf	5	3	2	0
Lillas,rf	5	0	2	0
McCorm'k,1b	5	0	6	1
Mesner,3b	5	1	2	2
Wietelm'n,ss	5	2	2	1
Williams,2b	4	1	3	1
Unser,c	3	1	7	0
Dasso,p	3	0	1	1
Lisenbee,p	0	0	0	0
	38	10	*26	7

Boston	Ab	H	P	A
Culler,ss	5	1	3	4
Hopp,3b	4	3	1	3
Holmes,rf	4	1	0	0
Medwick,lf	5	2	3	0
†Ramsey	0	0	0	0
Workman,3b	5	2	1	1
Gill'water,cf	3	0	3	0
Mack,1b	3	0	11	1
W'telm'nn,2b	1	0	0	4
Tobin,p	3	0	0	0
	34	10	27	13

*Two out when winning run scored. †Nieman batted for Wietelmann in eighth. ‡Man for Medwick in ninth.

Cincinnati	131	000	001—6
Boston	101	200	003—7

Runs—Cincinnati: Clay, Tipton, Mesner, Williams, Unser, Dasso; Boston: Culler, Mast [2], Ramsey, Workman, Wietelmann, Tobin. Runs batted in—Lillas, Unser, Tipton [2], Mesner [3], Medwick [2], Holmes, Tobin [2], Workman [2]. Errors—Culler, Workman. Two base hits—Clay, Williams, Unser, Tipton, Mast. Home runs—Medwick, Tobin, Workman. Stolen base—Mast. Sacrifices—Tipton, Holmes, Gillenwater. Left on bases—Cincinnati, 9; Boston, 8. Bases on balls—Dasso, 5; Tobin, 3. Struck out—Dasso, 1; Lisenbee, 3; Tobin, 3. Hits—Dasso, 7 in 7½ innings; Lisenbee, 3 in 1½. Wild pitches—Lisenbee, Tobin. Losing pitcher—Lisenbee. Umpires—Hemline, Reardon, Goetz, Jorda. Time—2:10. Attendance—2,264.

AYRES, NELSON HEADLINE RING SHOW TONIGHT

Carleton Ayres, Gary junior welterweight, will meet Charles Nelson of Chicago in a five round bout heading an amateur boxing show in Madison-Cicero outdoor arena, 4820 Madison st., tonight. There will be four additional intercity contests. These will bring together Richard Lelland, Gary 150 pounder, and Lofton Mitchell, city Golden Gloves welterweight winner; George Barry, Gary bantamweight, and Richard Payne, city novice Golden Gloves flyweight champion; James Campbell, Gary featherweight, and Harold Box, Chicago, and William Scott, Gary 126 pounder, and Ray Payne, brother of Richard.

The card:

Carleton Ayres, Gary vs. Charles Nelson, Chicago [5], 140.

Richard Lelland, Gary vs. Lofton Mitchell, Chicago [5], 150.

George Barry, Gary vs. Richard Payne, Chicago [3], 118.

James Campbell, Gary vs. Harold Box, Chicago [3], 126.

William Scott, Gary vs. Ray Payne, Chicago [3], 126.

Don Lonergan, Madison A. C. vs. John Hildreth, Savoy A. C. [3], 135.

Richard Brewer, Madison A. C. vs. William Poole, Savoy A. C. [3], 133.

Schlueter Yields 3Hits as Bluebirds Win, 2 to 0

Agnes Schlueter last night held the Music Maids to three hits as the Bluebirds defeated Pitcher Mary Skorich, 2 to 0, in Bidwill stadium. Margaret [Sunny] Berger also gave up three hits as the Sparks defeated the Chicks, 3 to 0, in Parichy stadium. Tonight the Bloomer Girls and Queens meet in Hilburn stadium, 5500 N. Wolcott av., and the Sparks play the Music Maids in Rock-Ola stadium, 4200 N. Central av.

Minor Leagues

AMERICAN ASSOCIATION.

	W.	L.	Pct.		W.	L.	Pct.
Indpls.	39	27	.591	Toledo	33	32	.508
Milw.	36	26	.581	Minnpls.	29	35	.453
Louisville	37	30	.552	Columbus	28	36	.418
St. Paul	32	30	.516	Kan. City	24	39	.381

YESTERDAY'S RESULTS
AMERICAN ASSOCIATION
Milwaukee, 4; Indianapolis, 2.
St. Paul, 8; Columbus, 3.
Kansas City, 7; Louisville, 5.
Minneapolis, 20; Toledo, 3.

INTERNATIONAL LEAGUE
Montreal, 7-3; Jersey City, 1-0.
Baltimore, 5-2; Toronto, 2-3.
Newark, 7; Buffalo, 3.
Syracuse, 3; Rochester, 1.

SOUTHERN ASSOCIATION
Nashville, 9; Birmingham, 5.
Atlanta, 6-2; Chattanooga, 5-1.
Only games scheduled.

RACE SELECTIONS

ARLINGTON PARK AT WASHINGTON PARK, HOMEWOOD, ILL.
[Fast]
1—Bob's Pick, Shush, Espititu.
2—Hills Palm, Mismark, Swift Action.
3—Joe's Choice, In the Bag, Cracks.
4—Star Thorne, Sun Wise, Algrina.
5—St. Jock, Liberty Pan, Diderod.
6—Ocean Wave, Drollon, Four Deep.
7—LIMESTONE, Expediter, Day.
8—Gooseberry, Home Again, Big Brand's Son.

SANTA ANITA, ARCADIA, CAL.
[Fast]
1—Rough 'n' Ready, Loma Mar Ed, Easy Breeze.
2—STAR MEADIC, Boysan, Plucky Chat.
3—Monfalon, Housatonic, Bonalita.
4—Ever Roll, Sea Lion, Gay Allset.
5—Mullingstawney, Fairesis, Parasun.
6—Blue Pennant, Brave Marine, Careless.
7—Martha Macaw, Gay Jacket, Favor.
8—Kokomo, Tacoma, Volitation.

DETROIT, MICH.
[Fast]
1—Talk Over, Gallful, Dissension Sir.
2—Bob Murphy, John Sabo, Sweet Comet, Our Style.
3—Gambler's Girl, Valdina Vivo, Hustling Dom.
4—TEDDY'S TEA, Red Tet, Black Thrush.
5—Vinita Harvest, Income Tax, Black Fantasy.
6—Circus King, Umbriago, Nine R. Train.
7—Idle Sun, Might Step, Syrian Boy.

DELAWARE PARK, STANTON, DEL.
[Fast]
1—Headoverheels, Flying Ned, Bean Stalk.
2—Ossabaw-Meeting House, Trefford, Atom Smasher.
3—Opening Bid-Friend or Foe, Valdivia, Mugs Game.
4—PETE'S BEST, Teddy Vixen, Air Acres.
5—Voyageur, Giriette, Tack Room.
6—Edemgee, Tagel, Spare Man.
7—Hornblende, Art Brown, Star Whiz.
8—Valdina Goblin, Prop Man, Stormy Bill.

SUFFOLK DOWNS, BOSTON, MASS.
[Fast]
1—Agronomist, Turkey Feather, Star Willow.
2—High East, Fanciful, Four Queens.
3—Quick Lick-Nath, Lusty Tidbit, Babomao.
4—BOOM ON, Madigama, S. S. Grier.
5—Chase Cross, Materialize, Jack Vennie.
6—Flying Bridge, Evening Flight, Snow Maid.
7—Ogham, Cream, Ramsey.
8—Gothic, Boot and Spur, Darby Ducat.

AQUEDUCT, N. Y.
[Fast]
1—Petee Pat, Bright Camp, Jetta T.
2—Cruiser, Tory Row, Mackaby.
3—Forerunner-Miss Pebble, Married, Incitelle.
4—WIRE BRIAR-ARIEL SHOW, Motie Brand, Aethelred.
5—Alabama, Alison Peters, Tiger Call.
6—Minnee-Mo, Cheesestraw, Still Life.
7—Grandpal, Double Brab, Peace Fleet.

Daily Doubles

ARLINGTON PARK
Good Hunting and Cirio.....$35.40

AQUEDUCT
Golden Warbler and Miss Blackout....$133.90

SUFFOLK DOWNS
Jos Lov Me and Rough Feathers.....$55

DETROIT
Erasal and Sir Jimmy.....$184

DETROIT RESULTS

FIRST RACE—Purse $1,500, claiming, 4 year olds and up, 6 furlongs:

Erasal, 118: Watson	33.00	8.60	4.40
Comando Tom, 116: K'per		3.10	2.40
Celesti F., 113: Favorite			2.80

Time, 1:15 1-5. Saintly, Carolina Bell, Teutight, Quick Bubble ran.

SECOND RACE—Purse $1,000, claiming, 4 year olds and up, 6 furlongs:

Sir Jimmy, 113: Yocum	6.10	3.30	2.50
El Valle, 105: Zubrinic		12.50	4.70
Maechance, 108: Favorite			2.40

Time, 1:15 3-5. Scenic Charm, Bright Count, Miss Flyer, Virginia Van, Detroiter, Levena ran.

THIRD RACE—Purse $1,000, claiming, 2 year olds, maidens, 4½ furlongs:

Miss Walker, 115: W'd'm'n	14.50	6.70	3.50
Gypsy Actress, 115: Birley		6.50	3.50
Kendor, 118: Scurlock			4.40

Time, :56. Cat Like, Be Gone, Manda's First ran.

FOURTH RACE—Purse $2,000, claiming, 4 year olds and up, 6 furlongs:

Bright Trace, 113: Brooks	6.00	3.20	2.40
Erin Torch, 115: Milligan		4.80	2.90
Saku, 115: Remillard			3.20

Time, 1:14 4-5. Harv Aethel, Witchwork, Askwell, Darby Doulton ran.

FIFTH RACE—Purse $2,000, claiming, 4 year olds and up, 6 furlongs:

Black Thrush, 105: Fav'lite	34.40	12.20	4.70
Gallant Hour, 115: Pariso		3.50	2.60
Columbus Boy, 118: Kern'd			2.80

Time, 1:15. Sparker, Defense Man, Fold Under, Fourth Estate ran.

SIXTH RACE—Purse $5,000, claiming, 4 year olds and up, 6 furlongs:

Bold Venture, 115: Watson	7.00	4.00	3.60
*Menelther, 117: Claggett		6.00	4.60
*Airpan, 111: Remillard			4.60

Time, 1:13 3-5. Nod, Play Bob, Bienweed, Valdina Loria, Double Back, *Afghanistan, Hopeful Reward, Tetros Jr. ran. *Field.

SEVENTH RACE—Purse $2,500, claiming, 3 year olds, 6 furlongs:

Marie J., 110: Morrisey	12.00	5.80	3.60
Pretty Flame, 110: Clag't		4.70	3.30
Big Wash, 115: Turk			5.60

Time, 1:14 3-5. Turkey Foot, Big Albert, Valdina Hiker, *Wee One, Vestibula. *Bee W. Bee, *Everplayful, She Didn't ran. *Field.

EIGHTH RACE—Purse $1,500, claiming, 4 year olds and up, 1 1-16 miles:

Timely Flight, 113: Kern'd	4.80	3.10	2.60
Groucher's Boy, 118: Glaug		5.70	3.60
Waddy, 118: Loturco			3.40

Time, 1:50 2-5. Vinitia Jack, Sway, Must Go ran.

SANTA ANITA RESULTS

FIRST RACE—Purse $2,500, claiming, 3 year olds, 7 furlongs:

Keller, 117: Westope	11.50	4.00	3.80
Bar Beechie, 112: Longden		2.60	2.50
Dissident, 127: Wyndle			12.30

Time, 1:26. Dawn Siren, Miss Melitta, Just Daylight, Bellezza, Valley Center, Huckle de Buck, Quepaso, Holly Rose, Jay Jay M. ran.

SECOND RACE—Purse $2,000, claiming, 3 year olds and up, 6 furlongs:

Mondoof, 114: Craig	7.50	4.60	4.00
Valdina Sage, 113: Corbett		6.00	5.00
Xeno Fox, 113: Dubois			22.90

Time, 1:12 1-5. Sugar Roll, Merotach, Sub Deb, Bulolo, Corridor, Touring Lady, Topsy Ann, Doctor Reder, Minute Girl ran.

THIRD RACE—Purse $2,500, claiming, 3 year olds and up, 7 furlongs:

Share Cropper, 118: W'tr's		10.90	5.20
Newhall, 113: Keagle			3.50

Time, 1:25. Bucket Brigade, Timmy, Positive Miss, Oradea Queen, Satin Slave, Lady Orion, Lady Eccleston, Oh Dinah, Mirasoon ran.

FOURTH RACE—Purse $3,000, claiming, 3 year olds and up, 6 furlongs:

Six Trix, 126: Longden	6.60	4.20	3.10
Babe Monday, 122: Gray		3.10	5.30
Gold Pomp, 122: Bailey			4.70

Time, 1:11 4-5. Truckee, Kind Sir, Shining Deed, First Admiral, Little Penalo ran.

FIFTH RACE—Purse $4,000, handicap, 3 year olds, 6 furlongs:

Air Glory, 101: Bassett	149.10	55.60	19.30
Son Chance, 124: W't'r's		5.20	4.00
Zumzing, 114: Longden			4.10

Time, 1:11 3-5. Block to Block, On Down, Paris Nygro, Bizmarck Sea, Pride of Nygro, Foreign Policy ran.

SIXTH RACE—Purse $10,000, allowances, 2 year old fillies, 5½ furlongs:

Honeymoon, 115: Longden	3.10	2.60	2.40
Toy Bullet, 115: Bailey		9.20	4.50
Coronet Star, 115: Pet'son			3.30

Time, 1:05. Good Excuse, Celestial Blue, Jovianne, Winbonee, Fly Rite, Copper Jade, Topsy Lass, Straight Arm, Paper Chase ran.

SEVENTH RACE—Purse $3,000, 4 year olds and up, mile:

Messari, 112: Bailey	32.30	13.40	4.70
Marion Collins, 116: Pet'son		7.90	4.90
Veltura, 118: Corbett			10.80

Time, 1:39 4-5. Queen Justice, Tiling, Koreline, Miss USO, Fairy Bee, Foxy Fena, Palmista O'Ran.

EIGHTH RACE—Purse $2,500, claiming, 3 years olds and up, 1½miles:

Graustark, 114: Bailey	8.20	4.20	3.50
Franworth, 116: Craigmyle		4.50	3.90
Army Bond, 109: Beckman			3.20

Time, 1:55 2-5. Watch Henry, Jimmy John, Mystic Miss, Burning Stick, Speedy Show, Tole Free, Topless Tower, Gallant Rose, Metzger's Joe ran.

DELAWARE PARK ENTRIES

FIRST RACE—Purse $1,500 and $750 war bonds, claiming, 4 year olds and up, 6 furlongs:

Bean Stalk	119	Romney Rex	119
Soma Lassie	112	*Attune	109
Baronet	114	*Alatoma	114
†Headoverheels	114	Hadastar	115
Trace Me	115	*Idle Gossip	110
Barnacle	117	*Counsellor	110
*Flying Ned	112	Ginger Man	115
*Problem Child	103	*Knute	112
Tar Fun	113	Havuheard	108

SECOND RACE—Purse $2,000 and $1,000 war bonds, claiming, steeplechase, 4 year olds and up, about 2 miles:

Mandex Lad	133	†Atom Smasher	138
Treford	138	†Ossabaw	151
†Fiemar	133	†Royal Heels	144
†Meeting House	140	†Danny Deever	151
Sir Bluesteel	144	Cat Leg	130
†Bagpipe	138		

†Entry. ‡Entry. §Entry. †Entry.

THIRD RACE—Purse $2,000 and $1,000 war bonds, Montchannin handicap, 3 year olds and up, 1½ miles:

Valdivia	114	Mug's Game	116
†Friend or Foe	110	†Opening Bid	119
Air Power	108		

†Entry.

FOURTH RACE—Purse $1,500 and $750 war bonds, maidens, 2 year olds, 5½ furlongs:

Red Shoes	116	Why Not Me	116
Petes Best	116	Lady Noonday	116
Airy Acres	116	Proposition	116
†Teddy's Vixen	116	†Popo Lass	116

†Entry.

FIFTH RACE—Purse $1,700 and $850 war bonds, claiming, 4 year olds and up, 6 furlongs:

Kerry Lass	108	Tack Room	118
Voyageur	119	*Petes Best	111
Nedwin	114	Giriette	116
*Las Vegas	104	*Gay Buck	111

SIXTH RACE—Purse $2,500 and $1,250 war bonds, allowances, 3 year olds and up, 6 furlongs:

*Adroit	109	Edemgee	121
Charitable	109	Guard Ship	103
†Agel	117	Spare Man	119
*Carmus	119	Riar Red	106

SEVENTH RACE—Purse $2,500 and $1,000, allowances, 4 year olds and up, 1 1-16 miles:

Aeta	113	High Command	116
†Bright Argosy	114	Fall Brook	113
Knights Quest	114	Star Whiz	114
Smiling Lass	113	Beggar	113
*Art Brown	108	Hornblende	116
*Theseus	109		

†Entry.

EIGHTH RACE—Purse $1,500 and $750 war bonds, claiming, 3 year olds, mile and 70 yards:

Junior Four	113	War's Dun	111
Prop Man	113	*Gen Chance	101
Stormy Bill	113	*Colleen	101
Jene Slam	104	Valdina Goblin	109

*Apprentice allowance claimed.

SUFFOLK DOWNS ENTRIES

FIRST RACE—Purse $1,800, maidens, 3 year olds, mile and 70 yards:

Agronomist	120	Star Willow	108
†Boston Cap	120	Star Batter	120
Turkey Feather	120	Murex	120
Duskily	120	Singular	120
*Count Bill	113	†Red Figure	120
*Star Willow	108		

†Entry.

SECOND RACE—Purse $1,700, claiming, 3 year olds, 6 furlongs:

Four Queens	110	Two Down	115
*Fanciful	103	Rockwood Daisy	110
*Rita Royal	105	Home Front	115
High East	115		

THIRD RACE—Purse $1,800, maidens, 2 year olds, 5 furlongs:

†Quick Lick	120	Babomac	117
Lusty Tidbit	117	Danny J	120
†Ya Ya	117	East Sr	117
Intriguing	117	‡Range Rate	120
‡Iron Penny	120		

†Entry. ‡Entry.

FOURTH RACE—Purse $1,800, 4 year olds and up, 6 furlongs:

Madigama	116	S. S. Grier	118
Betty's Bob	113	Jack Rubens	113
Patrol Pilot	116	Boom On	116

FIFTH RACE—Purse $2,000, claiming 3 year olds and up, 1¼ miles:

*Jack Vennie	115	Materialize	115
Chance Cross	120	Pilate's Miss	105
Help Wanted	115	Seven Hills	115

SIXTH RACE—Purse $2,000, allowances, 3 year olds, 6 furlongs:

Fijord	100	Santa Candida	100
Flying Bridge	120	Paper Mill	108
Halcyon Knight	112	Gay Gino	117
*Miss Balladier	102	Sangone	117
Snow Maid	115	Evening Flight	109

SEVENTH RACE—Purse $2,000, allowances, 4 year olds and up, 6 furlongs:

Icy Stream	113	Ellen Mist	108
Dr. Johnson	113	Oxie	113
†Vim	113	†Ramsey	108
Sky Bound	113	†Hy Gato	113
Cream	111	Santa Elisa	114
*Happy Prince	106	Ogham	123
Augustina	108	Jo Agnes	111

†Entry.

EIGHTH RACE—Purse $2,00, allowances, 4 year olds and up, mile:

Gothic	106	Change Here	103
†Blue Lines	109	Drudge	108
‡Boy Soldier	120	Darby Ducat	112
*Joe's Mistake	112	Boot and Spur	117
*Las Vegas	109	*Tidy Reward	104
*Doctor's Jeep	105		

†Entry. ‡Entry.

*Apprentice allowance claimed.

DELAWARE PARK RESULTS

FIRST RACE—Purse $1,500 and $750 in war bonds, maidens, 2 year olds, 5½ furlongs:

Hazelwood Andy, 115: Atk'n	43.80	12.80	5.10
Sgt. Abe, 118: Kirk		5.00	2.70
Natchez, 118: Snider			2.50

Time, 1:06 2-5. Bossiney, Bill Cogswell, Gay Lighter ran.

SECOND RACE—Purse $1,600 and $800 in war bonds, claiming, 3 year olds, 6 furlongs:

Taiasea, 108: Arduini	36.40	16.80	13.20
Erato, 104: Mills		16.40	9.20
Devils Bit, 106: Wood			9.20

Time, 1:13. Mik O'Sullivan, Ellen's Slam, Abiel, Selectee, Gombeen Man, Gay Eid, Tiger Age, Not Tomorrow, †Boomerang Bid ran.

THIRD RACE—Purse $1,600 and $800 in war bonds, allowances, 3 year olds, 6 furlongs:

Cellarette, 113: Scawthorn	7.90	3.50	2.70
Prefect, 120: Arcaro		3.30	2.60
Billy F., 115: Schmidl			3.30

Time, 1:11 4-5. Wild Agent, Blue Cross, Romanicus, Land Cruiser, Darby Duncan, Post Boy ran.

FOURTH RACE—Purse $2,000 and $1,000 in war bonds, allowances, 4 year olds and up, 6 furlongs:

Blustering, 114: Wood	6.70	3.50	2.50
Hadawin, 121: Buxton		3.80	2.70
Lanlast, 124: Snellings			2.60

Time, 1:11. Ariel Mission, Father-bob, Cherrydale, Balburnie ran.

FIFTH RACE—Purse $2,000 and $1,000 war bonds, allowances, 3 year olds, mile and 70 yards:

Burra Peg, 113: Kirkland	8.40	5.10	3.40
Zax, 120: Young		5.90	3.70
Cherry Fop, 115: Scawthorn			2.60

Time, 1:43. Manadru, Miss War, Milkfloat, Milkstone ran.

SIXTH RACE—Purse $10,000 added, The Delaware Oaks, 3 year olds, 1¼ miles:

Bienrose, 109: Mehrtens	3.20	2.40	2.10
Brevithorn, 109: Fermane		3.10	2.10

Time, 1:12 4-5. Come East, Psychist, Valdina Angel, Hurry Miss ran.

SEVENTH RACE—Purse $2,000, allowances, 4 year olds and up, 1 1-16 miles:

Oatmeal, 110: Pittarelli	11.40	5.30	3.80
All Talk, 116: Lindberg		4.90	3.60
Chance Mate, 113: Fermane			4.40

Time, 1:47 4-5. Free Dutch, War Master, Sea Base, Tit Tat Toe, Yutan, Old Union ran.

EIGHTH RACE—Purse $2,500, claiming, 3 year olds and up, 1¼ miles:

MadAnthony, 114: McKeever	19.70	9.40	5.00
Milo, 120: Pittarelli		4.70	3.10
Bellini Boy, 119: Atkinson			3.50

Time, 1:59 2-5. Snowline, Cver, Agni, Sirgano, Apcord, Flash, Ballotant, Sonnet Kay ran.

ARLINGTON PARK ODDS & JOCKEYS

ARLINGTON PARK ODDS AND JOCKEYS
[At Washington Park]

FIRST RACE—Purse $2,500, allowances, 2 year old maidens, 5 furlongs:

Horse	Wt.	P.	Jockey	Odds
Over and Over	118	1	No boy	15-1
King's River	118	2	Bodiou	4-1
War!	118	3	Knott	15-1
Memphian	118	4	Dodson	10-1
Shush	118	5	Adams	4-1
Black Tempest	118	6	No boy	12-1
Espititu	118	7	Wagner	8-1
Caezight	118	8	No boy	10-1
Bob's Pick	118	9	Gildewell	7-5

SECOND RACE—Purse $2,000, claiming, 4 year olds and up, 6 furlongs:

Shrewis	109	1	No boy	15-1
Foot to Foot	111	2	Carr	6-1
Mismark	106	3	No boy	4-1
Broadhead	109	4	Fliter	10-1
Hill's Palm	109	5	Fliter	5-2
Ever Flying	114	6	Litzenberger	6-1
Warrior Lad	109	7	No boy	6-1
Burning Chips	109	8	No boy	15-1
String Band	113	9	Nichols	10-1
Uncle Bud	114	10	Lizenberger	15-1
Tom's Ladd	109	11	No boy	10-1
Swift Action	114	12	Dodson	6-1
Sugmae	106	13	Delrio	20-1
Scot's Belle	109	14	No boy	15-1

THIRD RACE—Purse $2,500, allowances, 3 year olds, 6 furlongs:

Cracks	119	1	Garner	2-1
Commiseration	109	2*	Wirth	10-1
In the Bag	111	3	Campbell	4-1
Artilleriest	114	4	No boy	6-1
Whyso	116	5	Smith	15-1
Joe's Choice	119	6	South	8-5

FOURTH RACE—Purse $2,500, claiming, 3 year olds and up, 7 furlongs:

Bright Bronze	108	1	Nichols	6-1
Bel Revere	116	2	Adams	15-1
Lytta Jane	106	3	Nichols	4-1
Algrina	113	4	Nichols	6-1
Sun Wise	111	5	Skotnicki	4-1
Bengal Boy	111	6	Carr	15-1
Genie's Mate	113	7	Fliter	4-1
Star Thorne	106	8	Fliter	15-1
Final Reward	111	9	No boy	8-5

FIFTH RACE—Purse $2,500, allowances, 4 year olds and up, 6 furlongs:

Little Milly	112	1	No boy	10-1
Diderod	117	2	Adams	4-1
Liberty Pan	116	3	No boy	10-1
Fair Sand	106	4	Fliter	6-1
Uncle Otho	112	5	Nichols	12-1
St. Jock	112	6	Campbell	3-1
Bull's Eye	109	7	Nichols	3-1

SIXTH RACE—Purse $2,500, allowances, 3 year olds and up, 7 furlongs:

Gay Pranks	108		No boy	20-1
Four Deep	116	2	Carr	4-1
K. Cup Cake	106	3	Fliter	20-1
Valdina Maiden	114	4	No boy	10-1
Drollon	116	5	Wagner	10-1
Sun Flower	109	6	Fay	6-1
Ocean Wave	119	7	Dodson	4-5

SEVENTH RACE—Purse $2

Chicago Daily Tribune
THE WORLD'S GREATEST NEWSPAPER

STOCKS SLUMP IN PEAK TRADE FOR FIVE YEARS

Prices React from Lengthy Rise

Curb Up to Truman

Washington, D. C., June 28 (AP)—Recommendations by the office of economic stabilization designed to curb speculation in stocks and real estate are awaiting Presidential consideration. An OES spokesman said the suggested changes included a cash basis for purchase of stocks to discourage buying on margin, an increase from six months to three years in the holding period before lighter taxes are assessed on capital gains, and a boost in the present 25 per cent ceiling on taxation on capital gains.

—

New York, June 28 (AP)—Stocks, with few exceptions, hit the skids in today's market in the largest turnover of the last five years. Closing declines of one to more than four points were the sharpest of 1945 to date.

Heavy selling put the high speed ticker tape as much as two minutes behind trading around midday and again at the start of the final hour. It was the first time since March 8 that the tape had lagged. Extreme setbacks, running to more than eight points for some at one time, were reduced in most cases. Transfers totaled 2,940,000 shares, compared with 1,690,000 yesterday and were largest since May 21, 1940.

Recent Rise Held Too Rapid

Reasons for liquidation varied. Principally, accounts were unloaded on the belief the market had gone too far and too fast in its more than three year advance to highest levels since 1937. Much of the buying in recent months was termed "indiscriminate" and based on overenthusiasm regarding peace time business prospects. Rumors that the federal reserve board was preparing to boost margins to 100 per cent had a bearish influence.

The Associated Press 60 stock average dropped 1.5 points to 66.6, biggest relapse since Nov. 8, 1943. It was one of the broadest markets of recent months, 1,008 issues registering. Of these, 823 were down, 97 up and 88 unchanged.

Conspicuous on the slide were Santa Fe [voting of the usual $1.50 dividend was disappointing to those who had looked for an increase], Atlantic Coast Line, Southern Pacific, Union Pacific, United States Steel, Bethlehem, Chrysler, United States Rubber, International Harvester, Douglas Aircraft, American Telephone, Schenley, Transcontinental and Western Air, Anaconda, and Westinghouse Electric.

American Distilling was an isolated strong spot, holding a gain of 5.

—

BONDS SOLD HEAVILY

New York, June 28 (AP)—Heavy selling hit the bond market today, depressing some rails more than 6 points. Utilities, industrials and foreign issues showed lesser declines.

Spectacular losers among rails included Chicago & Alton 3s, off 3 at 54¼; Milwaukee adjustment 5s, down 2½ at 30½; Rock Island refunding 4s, 3 lower at 70; Missouri-Kansas-Texas adjustment 5s, off 6½ at 97½; Seaboard Air Line reorganization certificates, down 3¼ at 69¾; and St. Louis-San Francisco 4s of '50, 2¼ lower at 65¾.

CHICAGO PRICES FALL

Prices broke yesterday on the Chicago Stock exchange and turnover increased to 61,000 shares. Of 137 issues traded, 83 declined and only 27 advanced.

Most actively traded issues included, Libby McNeill, up ¼; Curtiss-Wright, up ⅛; Aviation corporation, down ⅛, and Chicago corporation common and Admiral corporation, each down ⅜. Two 1945 peaks were reached. Chicago & North Western common fell 4¼ and the preferred was down 1¾.

Biddle Seeks Dissolution of Cement Group

Washington, D. C., June 28 (AP)—Dissolution of the Cement institute, Chicago, on the ground that it and 89 manufacturing companies operated in restraint of trade was asked in a suit filed today by the justice department in Denver, Colo.

The defendant companies, operating more than 400 plants in 35 states, manufacture 99 per cent of the Portland cement produced in the United States, said Atty. Gen. Biddle.

Identical Prices Charged

Specific charges were that the institute and the 89 companies conspired to fix and maintain unreasonable, identical and noncompetitive prices in the manufacture and sale of Portland cement in violation of the anti-trust act.

Wendell Berge, assistant attorney general in charge of the anti-trust division, said the industry operated as a single concern and had adopted a system of quoting delivered prices which had eliminated all natural competitive differences among cement manufacturers.

"The result has been wasteful, unnecessary and expensive cross shipping of the product," he added.

Asks Optional F. O. B. Sales

Besides dissolution of the institute the suit calls for the sale of cement f. o. b. mill or on a delivered price basis at the option of the purchaser.

S. W. Storey, president of the Cement institute who was in New York on business, said he had no immediate comment pending a study of the complaint.

Among the larger companies named were Universal Atlas Cement, Chicago; Pennsylvania Dixie Cement, New York; Lone Star Cement, New York; Lehigh Portland Cement, Allentown, Pa.; Allentown Portland Cement, Catasauqua, Pa.; Ideal Cement, Denver; Cowham Engineering, Chicago; Giant Portland Cement, Philadelphia, and Coplay Cement Manufacturing, Coplay, Pa.

CATTLE PRICES STRENGTHEN AS RECEIPTS DROP

Bidding was brisk in the cattle market at the Chicago stock yards yesterday when receipts dipped to 3,800 head, lowest for Thursday in five weeks. Prices for most classes were stronger. The top price of $17.85 was 20 cents above a week ago.

The 20 largest stock yards received 46,000 hogs, compared with 53,000 a week ago. Only two Thursday totals have been lower this year. The Chicago yards handled 11,500, including shipments direct to packers. Buyers paid ceiling prices for virtually all.

Sheep and lambs sold readily at steady prices.

Bond Stores Votes 2 for 1 Split of Common Stock

New York, June 28 (AP)—Stockholders of Bond Stores, Inc., have voted to increase the capitalization from 1 million shares of $1 par value common stock authorized to 2,500,000, and a 2 for 1 splitup of the stock, it was announced today. Holders of record June 26 will receive for each share held another on or about July 6.

Freight Car Loadings Decrease to 876,442

Washington, D. C., June 28 (AP)—The Association of American Railroads today reported that 876,442 cars of revenue freight were loaded in the week ended Saturday, a decrease of 3,768 cars, or .4 per cent from the preceding week.

OUTPUT OF CIVILIAN MODEL JEEP TO BE STARTED IN AUGUST

Toledo, June 28 [Special]—The civilian version of the jeep will be produced by Willys-Overland Motors at the rate of 3,000 to 4,000 a month during the latter half of 1945, with volume production scheduled to start in August, Charles E. Sorensen, president, announced today. Test models are in production.

"Our production schedule for military jeeps calls for approximately 90,000 units running well into the fourth quarter of 1946," he said, "and our present authorization from the war production board is for approximately 20,000 civilian jeeps in the remainder of 1945. This is in addition to the quotas for civilian automobiles authorized by WPB.

"We are able to move into production rapidly on the peace jeep because our own tooling problem is moderate. Our suppliers are in the fortunate position of being tooled for this production and can utilize a large proportion of any surplus materials produced for military jeeps, if they become available."

COMPLETE LAST B-24 LIBERATOR AT WILLOW RUN

Detroit, Mich., June 28 (AP)—The 100 million dollar Willow Run plant ended its war job today with the completion of the last B-24 Liberator bomber. The four engined plane will not be used in the Pacific.

The last bomber, scheduled to roll off the automobile type assembly line late this afternoon, was the 8,685th made in the plant by Ford Motor company. The first was assembled in September, 1942. The original 480 million dollar contract developed into a 1½ billion project before the last bomber was assembled.

The working force, which at one time numbered approximately 42,000, will have declined to about 2,000 who will be retained as plant protection workers. Neither Ford nor the army air force has any plans for the factory, which covers about 63 acres.

WHEAT AND RYE TUMBLE AFTER EARLY ADVANCE

Wheat, rye, and barley futures declined rapidly yesterday on the Chicago Board of Trade after an early upturn. The sell-off apparently was based on the break in the securities markets.

Wheat fell 2 cents a bushel and rye tumbled nearly 4 from the early highs. Net declines in wheat were ⅞ to 1, rye 1¼ to 1⅝, and barley 1 to 1¼. Corn finished ⅛ to ⅝ higher and oats ⅛ higher to ⅛ lower.

Mills were large buyers of wheat futures early, advancing prices about 1 cent, but commission houses sold when securities started to weaken and mill demand dried up.

Beatrice Net Earnings in Quarter Top Year Ago

Beatrice Creamery yesterday reported net income in the three months ended May 31, first quarter of its fiscal year, was $422,421, or 71 cents a share, compared with $372,744, or 68 cents a share, a year earlier. Sales were $29,138,875, against $26,176,459, tho sales of butter and eggs declined.

Army Uses 2.7 Billion Gallons of Gas in Europe

PARIS, June 28 (AP)—American air and ground forces in Europe used 2,732,050,000 gallons of gasoline during the war against Germany, it was announced today.

Call Off Glass, Auto Strikes; Two Threaten

[BY THE ASSOCIATED PRESS]

Agreements to end major strikes in Detroit and in the glass industry in 10 cities were reached yesterday, but strikes were threatened on the Erie railroad and at 18 plants of Western Electric company.

An AFL-CIO jurisdictional dispute settled at Detroit had involved 40,000 workers and the CIO glass strike 17,000. Full compliance with the agreements would trim the national total of strike idle to 33,000.

Auto Plants Involved

The CIO maintenance workers who had been on strike in Detroit included 22,000 employes of Packard Motor Car company, 16,170 at three Ford Motor company plants, and 7,500 at Budd Wheel company factories.

R. J. Thomas, international president of the CIO United Automobile Workers, said the international union directed "all workers to return to their plants without delay." The break came after 11,400 employes returned to work at Hudson Motor Car company earlier in the day.

Under prodding by the war labor board, CIO glass workers agreed to call off a week old strike at 11 Pittsburgh Plate Glass and Libbey-Owens-Ford Glass company plants in 10 cities. More than 17,000 are involved.

Rail Strike Threatened

President A. F. Whitney of the Brotherhood of Railroad Trainman, announced 4,000 Erie train service employes would be called off the job at noon Saturday unless a Presidential board was appointed to investigate grievances. A few hours later Mr. Truman set up a three man board, whose members were not named.

Employes of three Manhattan and 15 New Jersey plants of Western Electric company voted 16,941 to 3,039 in favor of a strike. The employes were members of the Western Electric Employes' association, an independent union. The strike vote resulted from a dispute involving further pay increases to 4,000 a year ago, a union spokesman said.

In Washington, D. C., a spokesman for the AFL machinists tentatively promised the WLB his union would order 130 strikers to end a dispute that has kept 1,000 idle since May 19 in Connellsville, Pa. The strike was in one division of the Anchor Hocking Glass company plant over a dispute with another AFL union.

Mack Walkouts Spread

In New Jersey and Pennsylvania walkouts in sympathy with 2,500 employes of the New Brunswick plant of Mack Manufacturing corporation spread to include 6,000 other workers and closed three more plants.

A one day walkout involving 1,900 workers at Aluminum Company of America's New Kensington, Pa., plant was ended when the strikers voted to return to work. CIO Steel Workers were involved in a job transfer dispute.

The strike of 16,700 CIO Rubber Workers in Akron, O., continued.

TREASURY GETS SECRET HEARING ON BRITISH LOAN

Washington, D. C., June 28—The senate banking committee will hold a secret session tomorrow to get the treasury's views on proposals for 3 to 5 billion dollars of post-war grants or credits to Britain.

Harry D. White, assistant secretary of the treasury, refused to speak on the subject at an open committee session today and Chairman Wagner [D., N. Y.] asked him to appear tomorrow.

"That is necessarily a delicate matter," White told the committee. "I would like to be able to lay whatever facts we have before you in executive session."

VETS CRITICIZE SURPLUS SALE PLAN RED TAPE

Ask SWPC to Lift Proposed Limit

[Chicago Tribune Press Service]

Washington, D. C., June 28—Representatives of veterans' organizations today suggested changes in the Smaller War Plants corporation program for obtaining surplus property for war veterans chiefly on the grounds that the program is too restricted. The program, which will become effective Sunday, also was criticized as reflecting the wishes of government planners rather than the wishes of war veterans.

The veterans' representatives gave their views at a press conference called by Maury Maverick, chairman of the SWPC, which has been assigned to obtain surplus property for veterans. The program gives veterans of this war high priority to obtain surplus goods to establish or maintain themselves in business, farming, or a profession.

May Apply After Sunday

Veterans may apply for the purchase of surplus property after Sunday at the nearest SWPC office. The property may be bought for cash or on credit under conditions provided in the SWPC program.

John T. Taylor, director of the American Legion's national legislative committee, said the SWPC regulation should be changed to give veterans priority for the purchase of surplus goods for home and personal use. He said a recent overseas survey showed that soldiers and sailors want personal goods such as automobiles and home appliances more than they do surplus property for business use.

Edward J. McHale, representing the American Veterans' committee, an organization of veterans of this war, criticized as "miserably small" the provision which limits the purchase of a veteran on priority to $2,500. He agreed with Taylor that the program should include goods for personal use.

Would Remove Limit

McHale suggested that the limit on the amount and types of surplus goods a veteran may purchase on priority should be removed as long as the goods are for personal or business use and not for resale.

Ralph H. Lavers, national director of employment for the American Legion, asserted in response to Maverick's invitation for "gripes" on the program from the representatives present that the surplus property regulation appeared to be "not what veterans want, but what planners want him to have."

Maverick admitted this might be true, and disclosed that the SWPC has received scores of letters from veterans complaining of the red tape and confusion in connection with their obtaining surplus property. He said the surplus property program has been slow in getting started, to the irritation of "hundreds of thousands of veterans."

Maverick estimated that veterans will buy a billion dollars' worth of surplus property in the next 18 months or two years. He said the SWPC will grant an estimated 400 to 500 million dollars in credit to veterans to finance these purchases.

Harvester Plans Mexico Farm Machinery Plant

The International Harvester company said yesterday that it will build a farm machinery plant at Saltille, capital of Coahuila, Mexico, about 55 miles southwest of Monterrey. The project was approved by governmental agencies in the United States and Mexico. Harvester bought a 25 acre site several months ago and is negotiating to obtain construction materials.

Main Street, Not Wall Street, Got Profit in Rail Stock Trade

Main street instead of Wall street made the big profits trading in Chicago and North Western railway securities on a "to be issued basis" before the road's reorganization plan went into effect, Chicago investment dealers said yesterday. They said that Rep. Reed [R., Ill.] missed the point in his charges that Wall street bankers and speculators had made "unconscionable and unbelievably high profits" in the railroad's reorganization.

"For once it was the public, the little fellow, who made the large profits in North Western securities," said one dealer whose house specializes in railroad securities. "The big fellow, earning more than $25,000 a year, went to his bank for advice when approached to buy North Western 'when issued' common and preferred stocks and was told not to buy.

Big Operators "Too Smart"

"One of my customers was told by his banker that the North Western common stock when issued would not be worth the paper it was to be printed on. On this occasion the big operators were too smart for their own good. Insurance companies and banks acting as trustees who held large amounts of North Western securities in many instances dumped their holdings at prices substantially below prices of North Western securities today.

"The largest amount of the trading in the securities was for persons living in Chicago and in the middle west. Naturally, there was some trading in Wall street for persons who had made a thoro study of North Western possibilities."

The improvement in earnings during the last few years has been based largely on the war as is true with most other rails. The road's reorganization plan, approved by the interstate commerce commission in 1940, was based on an earnings experience for years before the war boosted revenues.

Causes for Bankruptcy Varied

The North Western's bankruptcy grew out of the business depression of the 1930s which affected all roads to some degree, the severe drouth in a large part of the territory it served, and ever increasing competition from the highway. Some observers commented that it was about as unfair to base the road's capitalization on the extreme adverse conditions then prevailing as it would be to base it on the inflated war earnings of the present.

The reorganization reduced the road's capitalization by about 22.8 per cent and its debt bearing fixed interest by about 73 per cent.

When trading in securities on a when issued basis started in September, 1940, first mortgage bonds were quoted at 48 to 50, the 4½ per cent income bonds at 10 to 11, the 5 per cent preferred stock at 3 to 3½ and the common stock at 1 to 1½. Persons who bought on a when issued basis at these prices may have made big profits, but persons who exchanged their old securities for new and held them made no profit if they had purchased the old securities at par.

Example Is Given

For example the holder of $1,000 general mortgage 4 of 1987 received in the reorganization exchange the following: $202, first and general mortgage 4 of 1989; $470, 2d mortgage income 4½ of 1999; 4.34 shares of $5 preferred stock; and 0.41 share common stock. The combined current market value of these securities is approximately $971. The holder of $1,000 of 20 year 4¾ per cent convertible gold bonds, series A, due Nov. 1, 1949, received 6.34 shares of common stock, having a current value of about $286.

Section Hands Ask 75 Cent Wage 'Floor'

Washington, D. C., June 28 (AP)—Railroad section hands today asked the carriers to increase pay, grant travel time and standardize wage rates. Their demands, pivoted on a 75 cent hourly wage minimum, were presented to nearly all railroad managements by the Brotherhood of Maintenance of Way Employes.

Formal notices asking concessions for 300,000 workers who maintain tracks, roadbeds, bridges, and buildings of American railroads were presented on the basis of procedure provided by the railway labor act, President E. E. Milliman said.

Some Are Paid 51 Cents

"This is the most important wage movement in the history of our brotherhood," he commented. Some track workers get 51 cents an hour and the 75 cent "floor" would provide "only bare subsistence," he said.

Asserting that standardization of rates would eliminate present inequalities in a "topsy-turvy and fantastic" wage structure, he said:

"For example, among section foremen there are 432 rates, from $118.32 to $294.40 a month; among painters, 75 rates, from 57 cents to $1.06 an hour; among section men, 52 rates, from 51 to 76 cents."

Other Demands Listed

The travel time pay demand would cover time spent by workers in moving from assembly points to the job. Other demands include paid sick leave of five to 15 days annually; four hours' pay for employes summoned to report, but for whom no work is available; payments of necessary expenses on away from home station assignments; a full day's pay for workers laid off during a shift, and other concessions.

People and Events

Frank P. Campbell, traffic manager of Abbott Laboratories for 14 years, was appointed assistant sales manager in charge of the new department of distribution, Raymond E. Horn, vice president and director of sales, announced yesterday. Campbell is a member of the Chicago and the North Shore Traffic clubs.

Frank P. Campbell

Robert E. Peacock was elected chairman and Walter C. Peacock president of C. D. Peacock, jeweler. Other officers named were Walter J. Buffington, chairman of the executive committee; Bernard Peacock Smith, vice president; Charles D. Peacock III., treasurer; and Stewart B. Peacock, secretary. Smith, Charles D. and Stewart B. Peacock were elected directors, increasing the board to nine.

Dean H. Mitchell, president of Northern Indiana Public Service company, announced that Philip T. Sprague, Michigan City, was elected a director.

W. Marshall Dale, former president of Indiana Service corporation, Fort Wayne, Ind., was appointed executive vice president of Bowser, Inc.; said R. Hosken Demon, president of the gasoline pump maker.

The law firm of Schnackenberg, Hensen & Towle was dissolved because of the election of Elmer J. Schnackenberg to a circuit judgeship and the successor firm is known as Hansen & Towle, said Alvin L. Hansen and Roland Towle.

Arthur Luxem, general manager of H. Piper company, wholesale baker, was elected secretary and director.

A "100 per cent" flag was awarded the Dodge Chicago plant operated by Chrysler corporation for exceeding its quota of bond purchases in the 7th war loan.

TERMINATIONS OF 47.5 BILLION BY 1946 LIKELY

Totaled 27.5 Billion Up to April

Contract terminations will be approximately 47½ billion dollars by Dec. 31, Robert H. Hinckley, director of the office of contract settlement, yesterday told the weekly meeting of the Chicago Association of Commerce war problems school in the Palmer House.

This amount indicates the heavy load for which the office of contract settlement is prepared, Hinckley said, and compares with less than 4 billion dollars of terminated commitments at the end of World War I.

18 Billion Settled March 31

Adjustments in war production before April, 1945, required cancelations totaling 27½ billion dollars, he said. Eighteen billion had been settled by March 31, and 9½ billion was pending. These terminations were largely adjustments in war programs because the total munitions program was expanding.

The 27½ billion of terminations thru March 31 consisted of 19.6 billion fixed price contracts and 7.9 billion cost-plus contracts. Of the fixed price terminations, 14.7 billion had been settled by March 31, but only 3.3 billion of the cost-plus were settled. Cost-plus contracts take longer to settle when terminated because of the difficulty in separating payments connected with the unterminated portion of the contract and those associated with the termination.

V-E Day Anticipated

Terminations in April anticipating V-E day totaled 1.8 billion and in May 5.1 billion, Hinckley said. Three billion more is expected this month, and assuming the war continues, 10 billion more will be added to terminated commitments in the second half of 1945.

Cancelations beginning with April, 1945, will therefore total 20 billion for the last three quarters of 1945, against 27½ billion for the entire period before March 31, 1945. The settlement rate has been increased from about 800 million a month in the third 1944 quarter to approximately 1.6 billion. Contracting agencies will be well equipped to settle more than 2 billion a month by August or September provided contractors file claims promptly.

The unsettled load on Dec. 31 should not exceed 9½ billion, the amount of terminations awaiting settlement on March 31, 1945.

WMC ESTIMATE OF PEACE SHIFT IDLE TRIMMED

Washington, D. C., June 28 (AP)—A slowdown in munitions cutbacks led the government today to trim its estimate of unemployment in the early stages of reconversion.

The war man power commission, which six weeks ago calculated that 2 million would be jobless by Aug. 1, said the total will be "substantially less," but refused to estimate what the lower total will be. Other officials concerned estimated it would not go above 1½ millions.

Supporting these predictions, WMC reported that unemployment was on the down-trend in May, 730,000 being idle June 1, compared with 770,000 May 1. Figures for this month are expected to show an increase, however.

Dodge Plant Needs 2,000 Workers on B-29 Engine

More than 2,000 additional workers are needed at the Dodge Chicago plant of Chrysler corporation to keep vitally needed B-29 engine production at a maximum, plant officials said yesterday. Particularly needed are machine operators, production, forge, and maintenance workers, material handlers and laborers. Jobs are available for inexperienced men.

Investors' Guide

Friday, June 29, 1945

[Copyright: 1945: By The Chicago Tribune]

UNITED-CARR FASTENER

Please tell me what industries use United-Carr Fastener corporation's products. What is its earnings record?—M. M.

The metal snap fasteners and other fastening devices, of which the company is a leading manufacturer, are used by a diversified group of industries, most of which have good post-war prospects. The automobile and radio industries in normal times are among the most important customers. Items manufactured for radio makers include tube sockets, switches, connectors, and other assemblies of metal parts and bakelite.

Other important outlets for United-Car products are the aircraft, refrigerator, shoe, and apparel industries. Military uses of its products are numerous, including those for aircraft, radio, motor transport, clothing, life belts and rafts, and parachutes.

Sales during the war have increased sharply, but reported profits in most of the war years have not exceeded those of 1936 and 1937. Earnings per share on 305,192 shares were: 1944, $2.52; 1943, $2.50; 1942, $2.46; 1941, $3.50; 1940, $2.45; 1939, $1.75; 1938, 88 cents. On a smaller number of shares the 1937 and 1936 earnings were $3.50 and $3.43. From 1942 on, dividends have totaled $1.50 a year, including extras.

There is no funded debt or preferred stock. Current assets as of March 31, 1945, totaled $7,107,000; current liabilities, $4,293,000.

CHICAGO STOCKS

Thursday, June 28, 1945

Shares sold today	61,000
Year ago	37,000
Sales 1945 to date	6,391,000
Sales 1944 to date	4,154,000

Odd lot transactions are omitted from the following list:

Stock, div.—	Sales, 100s	High	Low	Close	Net chge.
Adams Mfg .80	2.50	16½	16¼	16¼	....
AdmiralCo	⅛g.31.50	13¾	13	13 —	⅜
AdvancAlum ½	b.7.50	9	8⅞	8⅞ —	⅜
Allied Lab .40	2	17	17	....	....
AmRad St S .40	5	14⅛	13⅞	13⅞ —	⅛
AnacondaCop 2½	4	35⅜	34⅜	34⅜ —	1⅛
Armour & Co..	5	9⅞	9⅝	9½ —	⅜
Asbestos Mfg...	13	3	3	3	....
Assoc Invest 2..	1	49	49	49 +	1½
AtheyTr Whl ⅛g	5	9	8⅞	8⅞ —	⅛
Autom Wash....	5	5¼	5¼	5¼	....
Aviation .10g	18.50	9¼	9	9 —	⅛
Barber W B 1..	1	19½	19½	19½ +	½
Beatrice-Blue	.60a .50	32	32	32 +	½
Belden Mfg 1.20	1	21¼	20⅜	20⅜ —	⅞
Berghoff Brew 1	3	12¼	11⅞	12½ +	⅜
Beth Steel 6....	1	79¾	79¾	79¾ —	¼
Binks Mfg .60e..	4	9¼	9	9 —	⅛
Brown F&W...	.50	7⅞	7⅜	7⅜ —	⅛
Do A p 1g....	1	29⅝	29⅜	29⅜ —	⅛
Bruce E L 1...	1.50	38½	38	38 —	1¼
Butler Bros .60.	2	18⅜	18¼	18¼ —	⅛
Cen Ill Sec....	1.50	2¼	2¼	2¼ —	....
Cen&Sou Ut....	3	4¾	4½	4½ —	⅛
Do 7 p.....	1.70	128⅛	128½	128½ —	¾
Do 7 pi p15¾k	.30	123	123	123	....
CenSts P&L p	2.30	17⅛	17⅛	17⅛ —	⅛
Chain Belt 1...	1	23¾	23⅜	23⅜ +	⅛
Chi Corp.....	3.50	8⅝	8¼	8¼ —	⅜
ChiFlexSh 1.40	1.50	38	38	38 —	....
Chi & N W 5e..	3	47⅞	45	45 —	4¼
*Do p 2½g...	2	73½	72¼	72½ —	1¼
Cities Service	11	22¼	21¼	21½ —	1⅛
Coleman Co...	5.50	18½	18	18 —	⅜
ComwithEd 1.40	6	31⅝	31⅛	31⅛ —	....
Con Biscuit .60	4	11⅝	11⅛	11⅛ —	⅜
Container ⅝g...	3	39	39	39 —	⅛
Cudahy Pck p 7	.80	106	105½	105½ —	1½
Curtis-Wright ⅝	27	7¼	7	7 +	⅛
Dodge Mfg 1a..	5	18¼	18¼	18¼ —	¼
Doehler-Jarv ½g	4	23¼	22¾	22¾ —	¼
El Hsehold .60	6.50	19¼	18½	18½ —	¾
ElginNatWatch 1	.50	38¼	38¼	38¼ —	¾
Flour Mills....	3	9¼	9	9 —	⅛
FourWhDrAu 1g	1	15½	15½	15½ —	....
Fox F Brw 1...	.50	27½	27½	27½ —	1
Gen Elec 1.60	2	42¾	42⅜	42⅜ —	1
Gen Finance .20	3	8⅝	8½	8½ —	....
Do p A ½....	1	9½	9½	9½ +	½
Goldblatt.....	2	12¾	12¼	12¼ —	½
GtLakesDrdg 1	.6.50	21⅝	21½	21½ —	⅛
Harnischfegr .60	2	11¾	11¾	11¾	....
HellemnBrw ½g	6.50	16½	16½	16½	....
Hel-WerMotP.40g	.50	12¾	12¼	12¼ —	⅜
Hupp Mot.....	1	5½	5½	5½ +	⅛
Ind Pneu Tool	2	26½	26½	26½ +	½
Ind Stl Pr ¼g..	3	7⅞	7⅞	7⅞ —	⅛
Interlake Ir .35e	2	11½	11½	11½ —	....
Kellswitch ¼g	13.50	11	10⅝	10⅝ —	⅜
Ken-RadTL ⅜e	1.50	33	33	33	....
KyUtJr cum p3½	.20	55¼	55¼	55¼ +	¼
LaSalle Ext....	1	8	8	8	....
Leath & Co .30g	1	12	12	12 —	⅛
Lib-McN&L .40c	10	44	44	44 —	½
Lib-McN&L ⅛g	.40	9¼	9	9¼ +	....
Lincoln Print...	1	6½	6½	6½ —	⅛
MarshField .80a	2	25¼	25¼	25¼ —	....
McWill Dredg...	2	14⅞	14⅝	14⅝ —	⅜
Mickelby Fd .20a	1	10¼	10¼	10¼ —	....
Mid West ½g	4.50	15½	15½	15½ —	⅛
Miller&Hart ct	.14.50	3⅜	3⅜	3⅜	....
Do pr p ¾g..	1	14¼	14¼	14¼ —	⅛
Monroe Ch ¾	2.50	41	39¾	39¾ —	¾
Nash-Kely ½...	4	20½	20	20 —	1
Nat Fras Cookr	2.50	30	29	30 —	⅛
Nat-Stand 2....	1	39½	39½	39½ —	⅛
NYCentRR ⅛g	15	31⅜	29⅜	29⅜ —	2
Nor'wBanco.35	1.50	25⅝	25⅝	25⅝ —	⅜
NoWestUt 7 p.	.70	58½	58	58 —	....
Param Pict 2..	1	32½	32½	32½ —	⅜
Peabdy Coal B	11.50	7¾	7½	7½ —	⅛
PenEiSwA 1.20.	.50	20¼	20¼	20¼ —	....
Penn R R 1g...	4	39¾	39¾	39¾ —	⅛
Potter Co .20g	1.50	6⅞	5¾	5¾ —	....
Pressed Stl Car	1	21¾	21¼	21¼ +	⅛
Pure Oil ⅛g....	6	20½	20	20¼ +	⅛
RadCor Am .20g	11	13½	12⅝	12⅝ —	⅜
RaythMfg p .30	3	5¼	5	5 —	....
Repub Stl 1...	7	25⅝	23⅞	23⅞ —	1⅜
StL NatStk Yds	2.10	39	39	39 —	1½
SchwitzrCum ⅝g	.50	24½	24½	24½ —	⅛
Serrick B .30g..	1	7½	7½	7½ —	⅛
SignodeSt .30g	2.50	15¾	15¼	15¼ —	⅜
Sinclair Oil 1...	10	16⅜	16⅛	16⅛ —	⅜
SoBdLWks 1⅛	b.2.50	31	31	31	....
Spiegel Inc.....	1	17¼	17¼	17¼	....
Std Dredg .30e	.50	4⅞	4⅝	4⅝ —	⅛
Std Oil Ind 1a..	3	39⅝	38⅝	38⅝ —	⅜
StorklineFur ½a	1	15⅝	15⅝	15⅝ +	⅜
UnitAirLines ½g	3	43⅝	40¾	40¾ —	1
U S Stl 4.....	10	71¼	68½	68½ —	3½
Utah Radio .40..	5	9¾	9¼	9¼ —	⅛
Walgreen 1.60..	2	32½	32½	32½ —	⅛
Westnghse Elec..	4	34	33⅜	33⅜ —	⅜
Wieboldt Strs 1.	.50	21¼	21¼	21¼ +	⅛
*Wis Bnkshrs ½	5	14	13⅝	14 +	⅛
Yates-AMch ¼g	8	8	8	8 —	....
Zenith Rad 1g..	1	37½	37½	37½ —	1

a—Also extra or extras. e—Paid last year. g—Paid or declared this year. k—Accumulated dividends paid or declared this year.

COMMODITIES

COTTON FUTURES

[Cents per pound]
New York Cotton Exchange

	Open	High	Low	Close	Prev. close
July	22.77	22.82	22.70	22.73	22.84
October	22.84	22.87	22.75	22.77	22.86
December	22.79	22.81	22.73	22.75	22.81
March	22.73	22.76	22.67	22.68	22.75

New Orleans Cotton Exchange

July	22.79	22.84	22.76	22.76	22.83
October	22.85	22.85	22.77	22.78	22.85
December	22.79	22.79	22.75	22.75	22.81
March	22.76	22.76	22.68	22.69	22.74

The average price of .15/16 inch middling cotton at 10 designated southern spot markets yesterday was 22.52. Cash cotton at New York closed at 23.22 nominal.

CHICAGO FUTURES

EGGS—Refrigerator extras; October closed at 44.40c a doz on the Chicago Mercantile exchange, off .60c; sales, 16 cars; November, 44.65c, off .65c; sales, 72 cars.

CHICAGO CASH MARKETS

EGGS—Firm. Receipts, 16,140 cases. Receivers' prices, extras, 36.75@38.2c; current receipts, 33.5c.

BUTTER—Firm at OPA ceiling. Receipts, 631,351 lbs. Basic price, 93 score, 41½c; 92 score, 41c.

POULTRY—Firm. Receipts, 1 car and 10 trucks. Live hens, 25c per lb; fryers and springs, 28.5c; roosters, 20c; ducks, 25c; geese, 26c; turkeys, hens, and toms, 33.3@35.3c.

POTATOES—Firm. Receipts, 95 cars; on team track, 193 cars. Carlots [per 100 lbs.]: California sales to retailers, $4.37@4.39; Arizona, $4.49; Virginia, jobbed, $3.35c@3.75.

NEW YORK FUTURES.

WOOL TOPS—Closed 0.3c higher to 0.6c lower. July, $1.329; October, $1.30; December, $1.286; May, 1946, $1.24; July, $1.22; October, $1.208 per lb; sales, 195,000 lbs.

GREASE WOOL—Closed 0.1c higher. October, 1946, 89.5c per lb; sales, 12,000 lbs.

COMMODITY INDEX

The Associated Press weighed wholesale price index of 35 commodities yesterday was 109.57; Wednesday, 109.58; week ago, 109.34; month ago, 108.54; year ago, 107.48. [1926 average equals 100.] The Dow-Jones commodity futures index closed at 100.22, decrease, 0.19.

INVESTING COMPANIES

[Quotations by N. A. S. D.]

	Bid	Asked
Affiliated Fund, Inc.	5.15	5.63
American Business Shares	4.20	4.59
Axe Houghton Fund	16.83	18.10
Boston Fund, Inc.	20.71	22.27
Century Shares Trust	32.74	35.20
Chemical Fund	10.81	11.70
Dividend Shares, Inc.	1.49	1.64
Fidelity Fund, Inc.	25.61	27.58
Fundamental

NEW YORK STOCK TRANSACTIONS

15 MOST ACTIVE STOCKS

Sales	Stock	Close	Net chge.
93,800	Curtiss Wright	7	....
89,700	Pan Am Airways	25¼	+ ¼
60,400	Commonwealth & South	1½	....
54,800	North American Avia	12½	+ ½
51,100	Canadian Pacific	17⅝	+ 1⅛
50,400	New York Central	29½	+ 1⅜
45,600	Aviation Corp	5	....
43,200	American Distill	39	+ 5
36,200	Electric Power & Li	8¼	+ ⅛
35,900	United Corporation	2⅞	....
31,800	Packard Motor	7⅞	....
31,400	Republic Aviation	10⅝	....
28,700	Columbia Gas & Electric	6⅝	....
27,700	American Woolen	26½	+ ⅝
27,700	Radio	12⅝	....

Thursday, June 28, 1945

Shares sold today	2,940,000
Year ago	1,889,641
Sales 1945 to date	198,041,000
Sales 1944 to date	129,592,295

Following is a complete list of issues traded:

Stock, div.—	Sales, 100s	High	Low	Close	Net chge.
AbbottLab 1.60a	3	66⅝	66⅛	66⅜	+ ⅛
ACF-Brill Mot	36	14⅜	14⅛	14¼	— ⅛
Acme Stl 1.20	2	27½	27	27	....
Adams Exp .20g	24	16¾	15⅝	16⅝	— ⅛
Addressog-Mult 1	6	27	26½	26½	— ⅛
*AirReduction 3	6	44½	43⅞	43⅞	— ⅛
Alaska Juneau	52	8	7⅞	7⅞	....
Alb & Susq 7½.30	230	229½	229½	229½	....
Alleghany Corp	167	5	4⅞	5	....
Do pf	67	58	54⅛	55⅝	+ 1⅛
Allegh&Wst	80g	30	33½	31¾	— 1⅛
Alleg & West 6	1.80	103⅛	103	103	+ 2
Allen Indust	⅝	3	17¾	17	17	— 1
*AirReduction 3	6	44½	43⅞	43⅞	— ⅛
AlChem&Dye 6	3	189	189	189	....
Allied Mills 1	9	31⅜	30½	30½	— 1¼
*Allied Strs 1.60	35	30	28⅝	28⅝	— 1⅛
Do p 5	1	100⅝	100⅝	100⅝	— ⅛
Allis-ChMfg 1.60	17	48	47	47½	....
Do p 4	3	119½	118¼	118½	— ¼
Alpha P Cem 1	6	28¼	27⅝	27⅝	— ⅛
Amal Leather	123	6¼	5⅝	5⅝	+ ⅛
Amerada Pet 3	1	114½	114½	114½	....
AmAgChDel 1.20	5	31	30¾	30¾	....
Am Airlines 1	26	69¾	68	68	— 1¼
AmBankNote .60g	3	33	31	31	— 1½
Do p 3	1	79¼	79	79	— ¼
Am Bosch ½	11	19⅝	18⅞	18⅞	— ⅛
AmBrakeShoe 1a	2	44½	43½	43½	— ⅛
Am Cable&Rad	188	13¼	12⅝	12⅝	— ⅛
Am Can 3	1	97½	96½	97½	— 1½
Do p 7	50	191	191	191	....
AmCar&Fdy 2½	28	53¾	50¾	51½	— 2½
Do p 7	3	114½	114½	114½	— 2
AmCh&Cable 2	1	31⅝	30⅞	31	— ⅛
Do p 5	1	117	117	117	— 1
Am Chicle 4a	3	131¾	131	131	....
AmColortype .40g	5	21½	20½	20½	— 1⅛
Am Crystal Sug	10	24	22¾	22¾	— 1¼
Am Distill	428	39¾	34	39	+ 5
AmEncaustTiling	15	6⅛	5⅞	5⅞	— ⅛
AmEuropean .90e	1	14½	14½	14½	....
Am Export L 2	14	43¾	40¾	41¾	— 1⅝
Am & For Pow 2	27	4	4	4	....
Do 6 p 3	1	106	99½	100	....
Do 7 p 3½	1	106	105	105	— 3¼
Do 2 p	55	27⅞	25½	26	— 1⅝
Am-Hawaii SS 3	2	45¼	45	45½	....
AmHide&Leather	172	8¼	7¼	7⅞	....
Do p 3	3	50	50	50	— ½
AmHomeProd .40a	31	80	79¾	79¾	— 1
Am Ice	11	9	8½	8½	— ⅛
Do p 3	2	95	94½	94½	+ ½
Am Interna .20g	12	10⅜	10⅛	10⅜	— ⅛
AmInvestIll .60	1	9¾	9¾	9¾	....
Do p 2½	40	50	50	50	....
Am Locomo	707	76	36¼	33⅝	34½	— 1
Am M & Fdy .80	28	36⅞	25	25⅝	— ⅛
Am M & Met 1	11	14⅝	13¾	13⅞	— ⅛
Am Metal 1a	4	39¼	29	29	— 1
Do p 6	1	139½	139½	139½	— 1½
AmMotorsCorp 2.50		45¼	44⅛	44⅞	— ⅛
Am Pow & Lt	159	7	6⅝	6⅝	— ⅛
Do 6 p	30	81¾	77½	78	— 3⅛
Do 5 p	34	74	69⅝	70½	— 3¼
AmRad&StSan .90	190	14¼	13⅜	13⅝	— ⅛
Do p 7	60	181	181	181	— 1
AmRollMill .80	168	22⅜	20½	20⅝	— 1⅝
Do p 4½	4.80	89¾	88⅝	89	....
AmSafetyRazor¼g	2	24	24	24	....
Am Seating 1a	2	22¾	22¾	22¾	— ⅛
AmSmelt&R 2a	17	50⅝	48½	48⅝	— 1⅜
Do p 7	50	168¾	167⅝	168¼	+ 1
Am Sti Fdrs 2	58	35	32½	33¼	— 1⅝
Am Stores 1	14	31	30½	30⅝	— ⅛
Am Stove 3	3	26½	26½	26½	— ⅛
Am Sugar Ref 3g	6	49½	49¼	49¼	— ⅛
Do p 7	1	140	140	140	....
AmSumatTob 1a	1	33	33	33	— ¼
Am Tel&Tel 9	21	175⅝	174⅜	174⅞	— 1
Am Tobacco 3a	2	78	76¼	76¾	— 1⅜
Do B 3a	7	78¼	77	77	— 2¼
Do p 6	50	159⅝	159½	159½	....
AmTypeFdrs ⅛g	27	18⅜	17⅞	17⅞	— ⅛
Am Viscose 2	8	53⅜	53	53⅜	....
Am Wat Wks	161	16⅝	15½	15⅞	— ⅛
Am Woolen	767	29¼	24½	26¾	+ 1⅝
Do p 4	19	128½	124¼	124¼	— 3⅛
AmZincL&S .10g	45	7⅞	7⅞	7⅞	....
Anacon Cop 2½	59	35⅞	34⅜	34½	— ⅜
Anacon W&C 1	2.10	53⅝	50½	50½	— 1⅞
AnchHockGl .30g	6	33⅜	33⅛	33⅛	— ⅛
Anders Clayton	7	40	39½	39½	— ⅝
A P W Prod	9	7	6⅝	6⅝	— ⅛
Arch-Dan-M 2	4	65¼	65	65	....
Armour & Co	110	10	9⅝	9⅝	— ⅛
Do pr p 4½	1	113	113	113	— 1½
Do p	70	128	128	128	....
Armstrg Cork	6g	47	45¼	45¾	— 1¼
Arnold Const	4	14¾	14	14	— ¼
Artloom Corp .40	12	13⅞	13½	13⅝	— ⅛
Asso Dry Gds 1	12	29¼	28½	28½	— ⅝
Do 2 p 7	60	124	123	123	....
Associates Inv A	1	49	49	49	+ ¼
Atch T&SF	44	100	95½	96⅛	— 3¾
*Do p 5	2	112½	112½	112½	+ 1
Atl Coast L 1⅝g	30	76¾	74	75	— 1¾
Atl G&W Ind 3e	5	39⅝	39	39	— ⅛
Atl Refining 1½	33	33	32½	32¾	....
Do p 4	10	111	111	111	....
Atlas Corp ½	46	19⅜	18⅜	18½	— ⅛
AtlasPowd 1½g	2	22	22	22	— ⅛
Atlas Tool 1.60	1	16¼	15¼	15¾	— ⅛
Aust Nichols	11	16⅛	101	101	+ 1
Do 4½	20	101	101	101	....
Autocar Co	8	20⅜	20	20	— ⅛
Aviat Corp .10g	455	9½	8⅝	9⅜	— ⅛
Bald Loco ct ⅝g	4	90¼	88	88	— 2¼
Balt & Ohio	248	27⅞	24¾	25⅞	— 2⅛
Do p	50	41⅞	38¼	39½	— 2⅜
Bangor & Ar	10	21¼	19¼	19½	— 2⅛
Do p 7½	1.90	78	77	77	— 3
Barber Asph ¾g	16	40	38⅝	39⅝	— 1⅛
Baker Raul Bros ½g	2	27	26½	26½	....
Do p 2½	22	53	53	53	....
Barnsdall Oil .80	33	22⅜	21⅜	21⅝	— ⅛
Bath Ir Wks 4	31	19¼	18¾	18¾	— ⅛
Bayuk Cigars 1½	3	39¼	38½	38½	— ⅝
Beech Cr p 4½	.60	107⅞	107⅞	107⅞	....
Beech Aire 1e	120	15⅝	14¾	14⅞	— ⅛
Belding-Hem	80	1	15⅛	15⅛	— ⅛
Bell&Howell 1½	13	20	18⅞	18⅞	— 1
Bell Aire 1g	187	22⅜	19½	20½	— 1⅝
Bendix Aviat 1	23	53⅜	51½	52¼	— ⅝
BenefInIn 1.20a	5	24	23⅜	23⅜	— ⅛
Best & Co 1	21	23¾	22⅞	23	— ⅛
Best Foods 1	17	20⅝	20	20	— ⅛
Beth Steel 6	65	81¾	78¾	79¾	— 1⅜
Do p	1	143¾	143¾	143¾	+ 1
Bigelow-Sanf 2	1	58½	58½	58½	— 1
Black&Deck 1.60	4	27⅞	27⅞	27⅞	— 1⅛
Blaw-Knox .60	30	16⅛	15⅞	16	— ⅛
Bliss&Laugh ½g	1	26	26	26	— 1
Bloomingdale .90	20	23	22	22	— 1
Boeing Airp 1½	172	29¾	26⅝	27½	— 1⅞
BohnAl&Brass	3	1	58	58	— 1
Bon Ami A	4	105	105	105	+ 1
Borden Co .80e	1	39¼	38½	38⅝	— ⅛
Borg-Warn 1.60	23	41½	40½	40⅝	— ⅛
Boston & Maine	10	9¾	8½	8½	— ⅛
BowerRollBr 1g	2	48⅛	47⅞	47⅞	— ⅛
Brandt Airw	60	25⅛	24½	24⅞	— ⅛
Bridgept Br .30g	47	42	41	42	— ⅛
Briggs	20	43½	42	42	— ⅛
Briggs & Strat 2	3	42¼	42	42	— ⅛
BklynUn Gas ½e	16	29⅝	28	28	— ⅛
Bruns-Balke 1	4	27	26⅞	27	— ⅛
Bucyrus-Er .30g	18	16⅞	15½	16	— ⅛
Budd Mfg ⅛fr	172	16⅞	15½	15⅝	— ⅛
Do 5 p 5	2.90	84¾	83	83	— 1⅛
Budd Wheel .30g	37	17⅜	17¼	17¼	— ⅛
Buff Forge 1.80	2	29	29	29	— ⅛
Bullard Co 1g	6	25⅝	25	25	— ⅛
Burling Mills ⅛g	31	25⅝	24½	24½	— ⅝
Do p 5	1	108⅛	108⅛	108⅛	— 1
Burr Ad M .20g	52	17¼	16⅝	16⅞	— ⅛
Burr Ad M .20g	52	17¼	16⅝	16⅞	— ⅛
Burr Num .30g	34	10¼	9¾	9¾	— ⅛
Do p 4	20	82	82	82	— 1
BushTerB p 2¼	70	69	69	69	— 1
Butler Bros .60	5	18⅜	18⅛	18⅛	— ⅛
Do p 2	20	49¾	48½	48½	— 1
Butte C & Z ½e	21	4⅛	3⅞	4	— ⅛
Byers AM Co ¼g	18	19⅞	19¼	19⅜	— ⅛
Do p 7	10	97¼	97¼	97¼	....
Byr Jackson 1a	5	27	26	26	— 1
Calif Pack 1½	12	33½	32¾	32¾	— ⅛
Do p 2½	33	6¾	6¼	6¼	— ⅛
Callahan Z-Lead	71	2	1⅞	1⅞	....
Cal & Hec .20g	94	7⅛	7	7	— ⅛
CampbWgtan ⅛g	2	24½	24¼	24½	— ⅛
Can Dry Ale 1	8	34¼	33¾	33¾	— ⅛
Do p 4½	30	118	118	118	....
Can Pacific ⅝e	526	18⅝	17⅛	17⅜	— 1⅛
Cannon Mills ¾a	2	52	50¾	50¾	— 2¼
Capital Adm A	6	14⅛	13½	13½	— 1
Do p 3	10	54¼	54¼	54¼	....
Caro C & O 5	30	129	129	129	— 1
Carpen Stl 1⅛g	2	39⅛	39⅛	39⅛	+ ⅛
Carrier Corp	36	27¾	26¾	27	— ½
Do p 2¼	2	67½	67½	67½	— 2½
Case J I Co .80g	15	43¾	43¼	43¾	— ⅛
Caterpil Tr 1¾g	13	69	65	65	— 4½
Celanese Corp 2	19	49½	48¼	48¾	— 1⅞
Do 7 p 7	.20	152¾	152¼	152¾	....
Do 1 p 4¾	2	107	107	107	....
Celotex Corp ⅛	15	17½	16⅞	16⅞	— ⅛
*CentAguirre 1½	12	23½	23	23½	....
Cent Foundry	32	6¾	6¾	6¾	— ⅛
Cent RR NJ	36	17⅝	17	17⅛	— ⅛
Cent Vlol Sug 1g	2	34½	34½	34½	— 1½
Cerro de Pas 3	30	35	33⅝	33⅝	— 1½
Certain-teed Pr	71	10⅞	10⅜	10⅜	— ⅛
Do p	1.40	159½	158	158	....
Champ Paper 1	6	37⅛	36⅝	36⅝	— ⅜
Do p 6	.80	110⅝	110¼	110¼	— ⅛
Checker Cab	5	64⅝	62¼	62½	— 1⅝
ChesCorpVa .80	1	17¼	17¼	17¼	+ ¼
Ches & Ohio 3a	65	55⅜	53	55⅛	....
Chi & E Ill	39	10⅜	9⅝	9⅝	— 1⅛
Do p 1g	42	24⅝	20⅜	22	— 1⅞
Chi Grt West	55	11½	9¾	10⅜	— 1⅛
Do p 1½	42	31½	29⅜	30½	— 1⅝
Chi Mail Or .60	23	22½	22½	22½	— ⅛
Chi N NW 5e	95	49¼	43⅞	45⅝	— 3¼
Champ Paper 1	6	37⅛	36⅝	36⅝	— ⅜
Do p 2½	36	74	71½	71½	— 2¼
Chi Pneu Tool 2	9	26¾	26½	26½	— 1⅛
Do cv p 3	5	83½	83½	83½	— 1
Chi Rail Equip 3	1	57⅞	57⅞	57⅞	+ 1½
Chi Yel Cab	1	19	19	19	— ⅛
Chicka Cot Oil 1	2	18	17¾	17¾	+ ⅛
Childs Co	15	7⅞	7⅞	7⅞	— ⅛
Chrysler Corp	3	64	113¾	110¾	110¾	— 3
C I T Finan 2	24	52⅛	50½	50½	— 1⅝
City Ice&F 1.20	3	22¾	22½	22½	— ⅛
City Invest	10	40¼	40¼	40¼	....
City Stores ⅛	4	12⅛	12	12⅛	....
Clark Equip 3	1	54	53	53	— 1
Clev Graph Br 2	1	51	51	51	— ⅛
Clim Mol 1.20a	18	39¼	38¼	38¼	— 1⅛
Cluett Peabody 2	3	42½	42	42	— ⅛
Coca-Cola 3a	4	133	131	131	+ 1
Colg-Palm-P 1	4	36⅝	36¼	36¼	....
Do p 4½	.60	101¼	101¼	101¼	— ⅛
Collins & Alk 1	4	44¾	42½	42½	— 2
Col Fuel&Ir 1	28	31¼	30¼	30¼	— 1
Col & South	3.50	49¼	48	48	— 1⅛
Do 1 p	6	25	24¾	24¾	— ⅛
Do 2 p	.10	40	40	40	— 2
ColBr'cast A.80g	1	39	39	39	....
Do B .80g	1	39	39	39	— 1
ColumGa&El .10g	312	7	6¾	6⅝	— ⅛
Do p 5	5	106¼	105	105	— 1
Colum Broad 1	6	29¾	29¼	29¼	— ⅛
Colum Gas Sys	15	33½	30¾	31½	— 2⅛
Colum Pict ½e	10	23½	23½	23½	— 1
Colum Carb 4	1	116	116	116	....
Comi Credit 2	1	57	46	46	— 1
Commer Solv	37	17¾	17	17	— ⅛
CommwthEdi 1.40	24	31⅞	31⅜	31⅝	....
Comwith & Sou	595	1⅝	1½	1½	— ⅛
Do p 3½	10	109⅝	108¼	108¼	— 1
Conde Nast .60g	3	38	37¼	38	+ ¼
Congoleum-N 1	9	30	29¼	29¾	+ ¼
Consol Cigar 2	3	38	36¾	37½	+ 1
ConsCopper .10g	28	8	7⅞	8	....
ConsEdison 1.60	64	32¾	31	31	— ⅞
Consol Film Ind	3	5½	5	5	....
Do p ⅛k	1	32½	30½	30½	— 1
ConsLaundr ½g	2	12½	12	12	— ⅛
ConsNatGas 1a	1	38½	38½	38½	— ⅛
ConsolRRubb .90	35	23½	22	22	— 1½
Cons Vultee 2	173	26	24	24½	— 1⅝
Do p 1¼	6	29¾	29¼	29¼	— ⅛
Consol'n Coal ⅝g	15	25½	25	25	....
Consum Pow 4½	10	113½	113	113	— 2
Container ⅛fr	10	29⅜	28¾	28¾	— 1
Cont Bak ½fr	17	10⅝	10½	10½	....
Do p 8	2	108	108	108	— ⅛
Cont Can 1	16	45⅛	44½	44⅝	— ⅛
Cont Diam ⅛g	5	47¼	46¾	46¾	— ⅛
ContlDiesel .90g	13	13	12½	12½	— ⅛
*Cont Ins 1.60a	6	52	51	51	— 1
Cont Mot .40g	112	12	11¾	11¾	— ⅛
ContOilDel 1.60	18	33¼	32½	32½	— ⅛
Cont Steel 2	3	21½	20	20	— 1
Cooper-Bess 1	6	100¼	99	100	— ⅛
CopperwldSt .80	13	16¾	16	16¼	— ⅛
Do p 2½	1	53¾	53½	53¾	+ ⅛
CornExch 2.40	40	59¾	59	59	— ⅛
Corn Prod 2.60	4	69⅝	68	68	— ⅛
Do p 5	20	195	195	195	+ 1
CorningGlass ⅛g	20	30¾	30¼	30½	— ⅛
Cornell-DEl .80	30	20⅜	18⅝	18⅝	— 1½
Coty Inc .15g	8	8⅝	8½	8½	— ⅛
Coty Internat	8	4¼	4	4¼	— ⅛
Crane Co 2a	20	33	32	32½	— ⅛
CreamofWh 1.60	2	28	27⅝	27⅝	— ⅛
Crosley C 1	10	37⅜	37	37⅜	— ⅛
CrownC&S 1	13	43¼	41½	41⅝	— ⅛
Crown Zellerb 1	4	23¼	22	22½	— 1
Do p 5	1.50	104	103¾	103¾	— ⅛
Crucible St 5e	34	48⅛	45	45⅝	— ⅛
Do p 5	7	103	97	97	— 5¼
Cuba R R p	4.10	32¼	30	30	....
Cuban-Am Sug	17	20⅜	19½	19½	— ⅛
CudahyPack 1.20	8	33⅞	32½	32½	— ⅛
Curtis Publishg	139	16½	14⅜	14⅝	— ⅛
Do p	5	138	138	138	— 1½
Curtiss-Wr ⅝e	837	7½	6¾	7	....
Do A 2	94	24	22½	22½	— 1
Cutler-Ham .70g	8	28⅞	27¾	27⅞	— ⅛
DavegaStores ½g	2	16½	16½	16½	— ⅛
DeJurCelotex	10	18⅜	17¾	17¾	— ⅛
DeccaRec 1.20a	6	45	44	44	— 1
Deere&Co 2e	9	44¾	43	43	— 1⅛
Deisel-W-Gil 1½	8	24	23½	23½	— 1⅛
Del&Hudson	28	66¼	63¾	64½	— 2¼
Del Lack&West	177	15½	13⅜	13⅜	— 2
*DetroitEdi 1.20	19	23½	23	23½	— ⅛
Devoe&R A 1a	5	46½	45	45½	— ⅛
DiamondM 1½	7	37	36¾	37	— ⅛
Do p 1½	1	46½	46½	46½	— 1
DiamTMot 1a	15	24⅜	23½	23½	— 1⅛
DistCSeag h2.22	12	56⅝	54½	55	— 1½
Do p 4½	1	105	105	105	....
Dixie Cup 1.40	3	27¾	27½	27½	— 1
Do A 2½	1.10	48⅝	48	48	— ⅛
Doehler Jarv ½g	17	23¼	22½	22⅝	— ⅛
*Dome M 1.20h	25	26¼	24⅝	24⅝	— 1⅛
Douglas Airc 3	1	123	123	123	....
Dow Chem 3.50	1	139	139	139	— 1
Dresser Ind .60g	70	32⅝	30¼	31	— 1⅝
Dunhill Int	19	18½	16¾	17⅜	— ⅛
duPont deN 2½g	8	166⅝	161	161	— 1
Do p	1	127	127	127	— ⅝
Eagle Picher .60	14	18⅜	18	18	— ⅛
Eastern Air L 1	30	63⅝	59¾	60¼	— 3
East S Stl ¼g	3	24½	23½	23½	— 1¼
Eastman Kod 5g	2	179½	179	179½	— ⅜
Easton Mfg	3	80	80	80	....
Edis Bro Strs 1	8	27	26½	26½	— ⅛
Elastic Stop N	15	10⅞	9⅞	10	— ⅛
El Auto Lite 2	7	53⅜	52½	52½	— 1⅛
Elec Boat ¾g	23	16	15½	15⅝	— ⅛
Elec Hor Ind .60g	2	6½	6½	6½	— ⅛
El Pow&Lt	307	8⅝	8	8⅛	+ ⅛
Do 6 p	4	121	120	120	— 1
Do 7 p	10	130½	127½	127½	— 2½
ElPaso N G 2.40	1	38⅝	38⅝	38⅝	....
Emerson El M 1	98	28	26	26⅜	— 1⅛
Emer Rad&P .60	6	23½	22⅜	22⅝	— ⅜
EndicottJohn p 4	.20	106	106	106	— ⅛
Eng Pub Service	71	27	25⅝	25⅝	— ⅛
Do 5 p 5	10	102½	102½	102½	....
Do 6 p 6	.30	108	106	106	....
Equit Off Bldg	16	1⅜	1⅜	1⅜	....
Erie R R 1	187	19⅝	18	18⅛	— 1
Do p A 5	2	84	84	84	....
Esmark Inc 1.20a	5	24	23¾	24	— ⅛
Evans Prod ½	14	20½	18½	18½	— 1½
Ex Cell O 2.60	7	54½	51¼	51¼	— 3½
Fairbanks M 1a	5	53⅜	52½	53	....
Fajardo Sug 2	14	30⅝	29½	29½	— 1
Farns Prod&Rad	13	16½	15¾	15¾	— ⅛
Fed Lt&Trac ½g	7	22	21	21	— ⅛
Do p 6	10	106½	106½	106½	— 1
Fed Mng&S 1½g	4	37⅜	36¼	36½	— 1
Fed Mogul 1.20a	2	28	27	27	— 1
Fed Mot Tr .40	29	13¼	11⅜	11⅝	— 1⅜
Federat D St 1½	14	37⅝	36½	36½	— 1
Do p 4½	.10	105½	105½	105½	— ⅛
Ferro Enam 1	2	28½	28¼	28¼	— ⅛
*Fid P F 1 1.60	4	54	53½	53½	— ⅛
Firestone Tire	3	63¾	62¾	63⅛	— ⅛
First Nat Sts 2½	5	47	46½	46½	— 1
Flintkote .30g	6	29¾	28¾	28¾	— 1
Florence Stv 2	3	46¾	46¼	46¼	— ⅛
Florsheim S A 2	4	40	39½	39½	— ⅛
Follansbee Stl	26	10½	9⅝	9⅝	— ⅛
Do p	60	73½	70½	70½	— 3½
Food Fair Str 1	10	19½	19½	19½	— ⅛
Food Mach ¾a	3	65½	63½	63½	— 3
Foster Whlr 1a	11	39⅝	37½	38¼	— 1⅛
Francisco Sug ½g	13	18½	17	17	— ⅛
Freeport Sulph 2	4	39½	39	39	— ⅛
Fruehauf Tr 1.60	3	50	49½	49½	— ⅛
Do p 4½	.70	121	120½	120½	— ½
Gabriel Co .10g	12	8⅜	8	8⅛	— ⅛
Galr Robert .30e	31	7	6¼	6¼	— ⅛
Do p 1.20	7	18	18	18	....
Gamewell Co 1g	2	16	16	16	— ⅛
Gardner Denv 1	2	19½	19	19½	— ⅛
Gar Wfd Ind .40	32	9⅝	9⅜	9⅜	— ⅛
Gaylord Cont 1	2	27	26½	26½	— ⅛
Do p 2½	.10	60	60	60	— 1¼
Gen Am In 2.32e	17	16⅜	16¼	16¼	— ⅛
Gen Am Tr 2½	4	55½	55	55	— 1
Gen Baking .60	9	9¼	9¼	9¾	— ⅛
Do p 8	1.50	180½	180	180½	+ 4
Gen Bronze .80	10	24⅝	23½	23⅝	— ⅝
Gen Cable	1	23½	23	23½	— 1
Do p 7	1	113	113	113	— 1⅛
Gen Cigar 1a	4	31½	30¾	30¾	— 1⅛
Gen Elec 1.60	83	43⅜	42¾	43⅛	— ⅛
Gen Foods 1.60	7	46¼	44	44	— 1
Gen G&El A	9	4⅜	4¼	4¼	— ⅛
Gen Mills 4	2	139	139	139	+ 1
Do 5 p 5	.60	101	100	100	....
Gen Motors 3	60	89½	86	89

MEN WHO STOCK CENTER LARDERS HAVE DAY IN SUN

Donors Lauded at Party in Their Honor

More than 4,000 donors whose contributions have helped to make Chicago service men's centers the most popular in the world, were entertained at a party last night at the summer recreational center in Lincoln park. The affair marked the official opening of this center for the season.

Food, music and entertainment by stage and radio performers were provided. The program lasted from 7 to 11 p. m.

Mayor Thanks Donors

All of the Chicago food groups, whose donations have made it possible for the centers to feed hundreds of thousands of service men guests, were represented.

Mayor Kelly, chairman of the Chicago commission on national defense, which operates Chicago's four centers, and Irwin R. Tucker, chairman of the commissary, thanked the donors for their assistance and the unbroken stream of food supplies to the centers.

"Today," said Mayor Kelly, "and in the future, we will need this service more than ever because of the large and increasing handling of troops thru Chicago in the deployment of troops to the Pacific."

Many Firms Represented

"Instead of diminishing our efforts by one half," said Tucker, "we are going to redouble them. The Chicago service men's centers have shown to me that the true measure and wealth of Chicago is its endless number of hearts and hands, ready to make an American hour glass full of friendliness."

Among donors in attendance, whose help was termed of immeasureable value in maintenance of the centers, were: Carl Mayer of Oscar Mayer & Co., George Moody of the Case and Moody Pie company, Harry Friedman of the Banner wholesale grocers, Philip Sang of the Goldenrod Ice Cream company, Nate Meyers, president of the Friends of the Service Men; Harry King of the King Fuller company; James Black of the Sprague Warner company, and Sidney Misrac of the Western Food corporation.

Members of the South Water Market Fruit Producers, cheese manufacturers, and all other food groups were commended for their co-operation.

Simon, 'Peanut Vendor' Composer, Falls Dead

MADRID, Spain, June 28 [Reuters]—Moses Simon, 56, Cuban composer of the famous rumba, "The Peanut Vendor," fell dead here today from heart trouble.

EXPECT 75,000 TO SEE LEGION'S JULY 4TH SHOW

Seventy-five thousand persons are expected to attend the July 4th program of the Cook County council, American Legion, Wednesday in Soldiers' field, Russell W. Root, executive chairman, predicted yesterday. The celebration promises to be one of the largest and most elaborate sponsored by the council in the last decade, he said.

For early spectators, clowns, championship drum and bugle corps, the 40 and 8 wagon, and the six horse display team of the Wilson Packing company will perform at 5 p. m. The formal program will begin at 8 p. m. with a parade and the massing of colors by more than 50 Legion posts. The flag will be raised under the direction of the Cook County council color guard.

500 to Be Inducted

Juanita Mitchell, concert soprano, will sing the "Star-Spangled Banner" prior to an impressive induction ceremony of 500 men and women World War II. veterans into the American Legion. Justice, freedom, democracy, and loyalty, the four principles of the Legion, will be outlined by the state championship ritual team of Navy post, No. 372.

Women's branches of the service will be represented by Capt. Evelyn Stege of the WACs. A salute to the WAVES will mark their third anniversary. Wounded veterans of Gardiner and Vaughn General hospitals will be guests.

Special guest of honor will be Corp. Irving Bernard, recently liberated prisoner of war, who after his capture in Belgium, Dec. 19, 1944, was forced to walk for 15 days under harrowing conditions.

An hour and a quarter of circus acts will follow the patriotic sequences. Miss Marion will do a break-away on a 120 foot pole, Larry Griswold and his troupe will perform on the trampoline, and Rollini will present a ball act on a spiral walk-away.

Helps Cut Accidents

The climax will be the fireworks display, with an "On to Tokyo" theme. The Iwo Jima flag raising on Mount Suribachi will be reproduced in pyrotechnics.

Navy planes will perform acrobatics over the heads of the spectators, Root said.

The annual July 4th celebration sponsored by the Cook county council has been an important factor in the continued decrease in fatalities and injuries resulting from July 4th accidents, Joseph F. Stech, manager of the Greater Chicago safety council, said. Since 1939, police statistics show, accidents decreased from 145 to 17 in 1944. There were no fatalities in 1942, 1943, or 1944.

Tickets are now on sale in Marshall Field & Co., in the Morrison hotel, and in room 410 at 343 S. Dearborn st.

VAN BUREN ST. BRIDGE WILL BE REPLACED BY A TEMPORARY SPAN

Authority to replace the 50 year old Van Buren st. bridge with a temporary span was received yesterday by City Engineer W. W. De Berard from the war production board. The board stipulated that work must begin within 100 days and be completed by Dec. 31.

The task of tearing down the old structure will be under supervision of Stephen Michadu, city bridge engineer. He said that the bridge, a lift type, is in poor condition and rests upon abutments that add to the hazards of river traffic.

Removal of the Van Buren st. bridge and its replacement with the temporary bridge will cost approximately $200,000, Michuda estimated. He said Van Buren st. will be closed to traffic for two months at the river.

AIR COMEDIANS IN EUROPE TO ENTERTAIN GIs

BY LARRY WOLTERS

The first 1945 wave of radio entertainers has reached Europe. Freeman Gosden and Charles Correll [Amos and Andy] are in Rheims, France; Jack Benny, Larry Adler, Martha Tilton and company have reached Paris; Ed [Archie] Gardner and his Duffy's Tavern folks are in the Mediterranean area, and Bob Hope, Jerry Colonna, June Robbins, and others are aboard the Queen Mary on the way to England. All will entertain service men and women.

Kay Kyser soon will leave for Pacific areas. Mrs. Kyser, who is Songstress Georgia Carroll, will not accompany him because she once had malaria. Bing Crosby is expecting to go overseas, probably to the Pacific, since he went to Europe last year. Beatrice Lillie and Reginald Gardiner, British entertainers, will join the Information Please trio of Clifton Fadiman, John Kieran, and Franklin P. Adams for their summer tour of Europe.

Six Chicagoland army air force men in Europe will be heard on recorded interviews over W-G-N at 12:30 p. m. today. They are Lt. Gene Fox, 6126 Stony Island av.; Corp. Earl G. Thompson, 5930 Emerald av.; Pvt. Jack Prince, 5821 Magnolia av.; Pvt. Elmer G. Magnuson, 4450 N. Tripp av.; Sgt. Donald D. Harms, Atkinson, Henry county, and Lt. Henry S. Mirrow, 2930 Milwaukee av.

Lt. Bruce Dennis, on leave from W-G-N, reports the navy has begun an intensive program of making three minute recorded interviews with navy men in the Pacific for forwarding to their local stations. Fifty recordings a week are made on Guam and others are being made in forward areas, he wrote.

OFFICIAL WEATHER FORECAST

The United States weather bureau forecast for today and tomorrow and yesterday's table of records follow:

INDIANA: Slightly cloudy and warmer with scattered thundershowers today, and in south tonight; tomorrow fair and mild.

LOWER MICHIGAN: Partly cloudy and warm with scattered thundershowers today; tomorrow fair and cooler.

UPPER MICHIGAN: Partly cloudy and a little cooler today with scattered showers in east; tomorrow fair and mild; moderate west to southwest winds.

WISCONSIN: Partly cloudy and cooler today with scattered thundershowers in extreme east tomorrow morning; tomorrow fair and mild.

IOWA: Fair today and tomorrow; cooler in extreme east today; continued mild tomorrow.

Place of observation / State of weather / June 28, 7:30 p. m. / Central war time	Highest last 12 hours	Lowest last 24 hours	Precipitation last 24 hrs.
East central states—			
Carbondale, cloudy	91	75	...
Chicago, clear	90	68	.76
Cincinnati, cloudy	92	67	...
Cleveland, cloudy	91	66	.55
Columbus, cloudy	92	69	...
Detroit, cloudy	86	64	.91
Escanaba, cloudy	70	58	.14
Grand Rapids, cloudy	88	66	.14
Green Bay, cloudy	82	65	.09
Indianapolis, cloudy	90	70	...
Louisville, cloudy	94	73	...
Madison, cloudy	83	64	.88
Marquette, cloudy	82	55	.25
Memphis, cloudy	94	77	...
Milwaukee, cloudy	82	66	.34
Nashville, cloudy	95	75	...
S Ste. Marie, rain	79	58	.18
Traverse City, cloudy	86	66	Trace
West central states—			
Bismarck, rain	67	54	.97
Des Moines, cloudy	83	68	Trace
Dubuque, rain	87	64	2.12
Duluth, rain	63	50	.23
Kansas City, cloudy	90	78	...
Little Rock, clear	93	76	...
Minneapolis, cloudy	80	66	.03
St Paul, cloudy	80	66	.03
Oklahoma City, cloudy	92	77	...
Omaha, cloudy	80	67	.01
Rapid City, cloudy	65	46	...
St. Louis, cloudy	91	75	...
Sioux City, cloudy	76	63	.17
Wichita, cloudy	90	77	...
Williston, rain	58	52	.28
Eastern states—			
Atlanta, cloudy	98	74	...
Boston, cloudy	74	62	Trace
Buffalo, cloudy	86	68	Trace
Eastport, missing	M.	53	.15
New York, cloudy	82	64	...
Philadelphia, missing	M.	59	...
Pittsburgh, cloudy	90	67	...
Washington, cloudy	92	71	...
Gulf states—			
Abilene, cloudy	97	75	...
Amarillo, cloudy	82	64	...
Brownsville, cloudy	92	80	...
El Paso, clear	88	79	...
Fort Worth, clear	94	76	...
Galveston, cloudy	90	82	...
Jacksonville, cloudy	95	74	...
Miami, cloudy	90	76	Trace
New Orleans, cloudy	92	77	...
San Antonio, cloudy	96	77	...
Tampa, cloudy	91	77	...
Mountain states—			
Albuquerque, cloudy	87	60	...
Boise, cloudy	72	45	...
Cheyenne, cloudy	71	41	Trace
Denver, cloudy	76	47	Trace
Havre, cloudy	55	49	.22
Helena, cloudy	63	45	.05
Phoenix, missing	M.	66	...
Pueblo, cloudy	90	51	...
Salt Lake City, clear	75	40	...
Pacific states—			
Fresno, clear	98	62	...
Los Angeles, clear	78	60	...
Portland, cloudy	70	55	Trace
San Diego, cloudy	71	61	...
San Francisco, clear	74	51	...
Seattle, cloudy	67	52	Trace
Spokane, cloudy	69	48	Trace
Yuma, clear	103	64	...

M—Missing.

INDICT COUPLE ON FRAUD COUNT IN GETTING ADS

The federal grand jury yesterday indicted Louis Bourjaily and his wife, Ruth, publishers of the semi-weekly West Side Post, on a charge of using the mails to defraud. The charge was based on complaints of trickery in soliciting help wanted advertisments.

Assistant United States Atty. George K. Kelly said they had clipped ads from other newspapers, including THE TRIBUNE, run them without authority and billed the advertisers. In other cases, ads were run longer than ordered or were billed for at rates higher than puoted.

Kelly said the Bourjailys, who had an office at 77 W. Washington st., had previously been warned.

WIFE GRANTED DIVORCE FROM THOMAS DEUELL

Mrs. Katharine Thompson Deuell, 44, of Barrington, yesterday won a divorce from Thomas L. G. Deuell, 47, broker and member of a prominent Chicago family, before Judge John A. Sbarbaro in Superior court. She testified that her husband hit her Dec. 24, 1944, and he kicked her downstairs the next day. Her attorney, Benjamin Ehrlich, and Atty. Benjamin B. Davis, representing Deuell, announced an out of court settlement under which Mrs. Deuell will receive $400 a month for the support of herself and two children, Carroll, 11, and Thomas Jr., 8, whose custody she retains, and $7,000 from the proceeds of a fire insurance policy.

AN M.C. STRUTS IN WAR MEDALS UNTIL FBI ACTS

Aaron Chay, 34, of 1727 Humboldt blvd., was named in a criminal information filed in federal District court yesterday charging him with illegally wearing the Purple Heart.

Asst. United States Atty. Edmund J. Johnson said Chay, under the alias of Bob Kay, strutted not only the Purple Heart but the congressional medal of honor, campaign ribbons, and a galaxy of battle stars while appearing as master of ceremonies in an East Dubuque [Jo Daviess county] night club.

Johnson said Chay's assumed heroism made a tremendous impression upon patrons of the night club, who lionized him. But he made the mistake, the prosecutor said, of describing his exploits to a couple of federal bureau of investigation agents who were at the bar one night. Johnson said Chay is 4-F in the draft.

FINE 2 IN SALE OF FIREWORKS; WARNING GIVEN

Fines of $5 and costs for selling fireworks without a permit were imposed on Alex Schullo, 530 N. Sawyer av., and Daniel Landerman, 4056 W. 16th st., in Willow Springs court yesterday. Schullo had a stand in La Grange and Landerman had one in Evergreen Park. Both were arrested by sheriff's police.

Police Commissioner Allman yesterday directed all policemen to watch for violations of the city ordinance banning the sale or use of fireworks.

The ordinance requires organizations planning public fireworks displays to obtain a certificate of fitness from the chief of the fire prevention bureau and to post a $10,000 bond. Violators of the ordinance are liable to a $200 fine.

WANT AD INDEX

To Place a Want Ad
Telephone SUPerior 0100
Ask for a Want Ad-Viser

	Page	Col.
Air Conditioning	27	5
Apartments—See To Rent	24	1
Arts and Antiques	27	5
Automobiles—		
Automobiles For Sale	25	4
Auto Repairing, Equip	25	7
Auto and House Trailers	25	5
Autos to Rent	25	7
Loans	25	8
Trucks, Trail's, Tractors	25	7
Wanted	25	6
Barter and Exchange	27	2
Board and Lodging [See to Rent—Rms., Rm. & Board]	24	1
Boats, Yachts, Etc.	23	9
Building Materials	23	4
Heating, Plumbing Equip	23	4
Business Opportunities	23	6
Business Service	23	8
Distributors	23	8
Manufacturing	23	8
Partnerships and Investments	23	8
Wanted	23	9
Business Personals	27	9
Business Directory	27	2
Cameras, Optical Goods	27	5
Cemeteries	10	4
Clothing, Furs, Etc.	27	5
Collections	25	8
Dancing Schools	25	3
Death Notices	10	4
Dogs, Pets and Equip	23	5
Dress'g, Millinery Schls	27	9
Employment Agencies—Men	27	3
Employment Service—Men	27	3
Employment Agencies—Women	27	4
Employment Service—Women	27	5
Financial	25	9
Help Wanted—Men	26	1
Help Wanted—Women	26	7
Help Wanted—Women	27	1
Horses, Harness, and Wagons	27	5
Hotels and Apartment Hotels	24	1
Home Furnishings; Furniture	27	8
Home Furnishings Wanted	27	9
Household Appliances	27	2
Instruction	23	1
Jewelry, Diamonds, Old Gold	27	5
Live Stock	25	2
Loans—Personal & Business	25	8
Lost and Found	23	3
Machinery and Equipment	23	4
Wanted	23	5
Miscellaneous—		
For Sale	25	8
Wanted	25	8
Monuments, Mausoleums	10	4
Mortgages [See Real Est. Loans]	25	2
Motorcycles and Bicycles	24	5
Moving and Storage [See Business Directory]	27	2
Musical and Dramatic	23	5
Musical Instruments	25	3
Office Furniture and Devices	23	4
Painting and Decorating [See Business Directory]	27	2
Patents, Patent Attorneys	25	5
Personal	23	1
Pianos [See Musical Instrumts.]	25	3
Poultry, Chicks, and Equip	25	2
Printing Machinery, Supplies	23	3
Radios, Supplies, Service	27	9
Real Estate—		
Apartment Buildings	24	3
Business Property	24	4
Houses	24	5
Farm Lands	25	2
For Exchange	23	2
Industrial Properties	25	3
Loans, Mortgages	25	2
Miscellaneous	25	1
Resort Properties	25	1
Suburban	24	6
Suburban	25	1
Vacant	24	6
Wanted	25	2
Sewing Machines— [See Household Appliances]	27	2
Situations Wanted	23	2
Sporting Goods	25	7
Store and Bar Fixtures	23	9
To Rent—Apartments	24	1
Apartments, Rooms to Share	24	1
Furnished Apartments	24	2
Housekeeping Rooms	24	1
Houses [City and Suburban]	24	1
Industrial Properties— [See Real Estate]	25	3
Resort Properties	24	1
Rooms—Room and Board	24	1
Stores, Offices, Shops	24	2
Travel	23	9
Trade Schools—Men	27	9
Trade Schools—Women	27	9
Typewriters and Supplies—[See Office Furniture and Devices]	23	4
Undertakers	10	4
Wanted—To Rent—Apartments	24	2
Houses	24	2
Industrial Properties— [See Real Estate]	25	3
Manufacturing	24	2
Resorts	24	2
Rooms	24	2
Stores, Offices, Shops	24	2

PERSONAL

PUBLIC NOTICE is hereby given that John Tolcher of Denver, Colorado, indicted on or about March 3, 1919, for the crime of burglary with intent to steal in Cook County, Illinois, will apply for a pardon to the Governor of the State of Illinois. John Tolcher.

ANYONE knowing the whereabouts of ALBERT GIERMAN, son of OTTO GIERMAN, grandson of WILHELMINA GIERMANN, communicate with Attorney Arthur O. Kiesgen, 39 S. La Salle-street. Central 6341.

STANLEY SZYMILFIJNIK is applying before the Parole Board for executive clemency July 10, 1945. John Szymelfijnik.

WANT witnesses who saw man fall off rear platform 63d st. car, at Lockwood about 12:30 a. m. May 5. HARRIS, FRA. 3776.

CLOSED up Diversey Park Tavern, 5650 Diversey-av., June 24. Am resp. for my debts only. Joseph Myss.

NOT responsible for debts after July 1st unless contracted by myself. Andrew Haering, 3707 N. Western-av.

PURCHASED Little White Cottage, 5917 W. Madison, June 20, 1945. Am resp. for my own debts only. Sam Benson.

NOT resp. for debts contr. by anyone but myself after June 27. Pauline Ellis. 5834 S. Kedzie.

INFORMATION—Whereabouts, George Wiggins, chef formerly Gary, Chgo., Fla. Call evenings, New Castle 1340.

BARBARA J. Kennedy, age 13; compensation for inform. about present whereabouts. G. C. Address W 65, Tribune.

ARTHUR MARTIN, formerly of St. Louis, Mo.—Please phone Whitehall 9363, before 9 p. m. Emma Arthur.

FROM this date will not be resp. for debts contracted by anyone but myself. Sam Bischof, Jr., 6420 S. Honore.

NOT responsible for any debts contracted by any one but myself. W. A. Good. 6952 Green.

MISS Claudia De Costa—Please call for your trunk within 30 days or will be sold for charges.

HAVE sold beauty shop, June 23, 1945, 3018 N. Cicero. Not respon. for debts other than my own. Astrid Olson.

ANY one knowing whereabouts of Margaret Phelps please contact. Address H 129, Tribune.

NOT respon. for any debt but those incurred by myself. J. Beton Jr., 2841 N. Meade.

CORINNE—Please call me. Don't worry about anything. We can go to Calif. J.

RESP. for my own debts only. Alexander Dillner, 2427 S. 61st-ct., Cicero.

RESPONSIBLE for my own debts only. Joseph M.Sverak,6511 W.27th, Berwyn.

WARREN—Come home. Everything is forgiven. Love. MOTHER AND DAD.

RESPONSIBLE for my own debts only. Ted. J. Dexter, Matteson, Ill.

MACKIE—Please telephone immediately. We are so worried. —Daddy.

INSTRUCTION

COMPLETE BEAUTY COURSE......$125 New Fashion, 3304 Lincoln. Buc. 7070.

—SITUATIONS WANTED—MEN—

—Men—Stores and Offices—

ACCOUNTANT—Books kept part time; taxes; reasonable. Mansfield 6855.

ACCT. BKKPR.—BOOKS KEPT. TAXES. WEEK OR MONTH. DEA. 1791.

ACCOUNTANT—Books kept part time by wk. or mo Franklin 5132.

BOOKKEEPING and complete tax service —Reas. mo. rates. And. 4934, 9 to 5:30.

BOOKS opened—Kept, brought up to date; all tax.; pt. time; reas. Sag. 6413.

COMPTROLLER-off. mgr.-acct. — Taxes, personnel, labor relations, costs, payroll; age 53. Address H 81, Tribune.

PURCHASING asst.—Univr. grad.; priorities exp.; 4-F; desires essential industry. Address H 166, Tribune.

—Executives and Managers—

STEEL SALESMAN—Twenty years in sales, expediting, estimates, and engineering details; familiar with billing, collections, and all details of office management; complete knowledge of all reinforcing, windows, and miscellaneous steel, for buildings, highway bridge and road work; will consider like employment or representing lines bearing on this type of work; will travel; leaving present connection Sept. 1. ADDRESS H 212, TRIBUNE.

PERSONNEL DIRECTOR
Ten years' experience in all phases of personnel administration, industrial, and labor relations. College grad., desires post-war opportunity. ADDRESS H 135, TRIBUNE.

SALES EXECUTIVE.
Long, successful record in both sales and sales mgmt. with large corps.; prefer steel prods., oil, or heavy industrial machy.; college educ.; age 42. Address H 187, Tribune.

ASST. SALES MGR.
BRANCH MGR. OR SALES ENG.
20 yrs.' exp. elec. or mech. lines to jobbers, dealers and industrials. Address H 224, Tribune.

MANUFACTURERS.
Sales promotion, planning, and dealer organization work. Part time. 15 years exp. Mr. Evans. Del. 3034.

CONTROLLER—Desires connection with wholesale or retail firm; small or medium size business preferred; excellent background. Address G 192, Tribune.

ADMINISTRATIVE acct.—18 yrs.' exp.; natl. merchandising concern; avail. part time in all phases of acctg. and federal taxes. Address H 122, Tribune.

EMPLD. theater mgr.—Seeks pos. in managemt. offering advancement; exp. salesmgt., arch. eng.; fluent in foreign lang. Address T 367, Tribune.

PURCH. AGT.—17 yrs. exp.; familiar sources steel, raw materials, routine, etc.; acq. Chgo. ord. dist.; int. future. Address H 124, Tribune.

Men—Professions and Trades

AIR condition attendant—Middle aged. 25 yrs. exp., in large confectionery plant. ADDRESS H 130, TRIBUNE.

CARPENTER-CONTRACTOR
Remodeling, repairs, factory, office, residence, apts. Lowest prices. STARR. BUTTERFIELD 3400. BOUL. 2249.

CEMENT WORK—All kinds. Licensed for public walks. City-wide. Moh. 5578.

CONCRETE breaking, cutting, and drilling with modern equipment. Moh. 5577.

COST man—Wants position as asst. to busy cost acct.; no. or n. w. only. Address G 194, Tribune.

ENGR. grad.—For consulting work in IE and ME eves. and week-ends. Give det. P. O. Box 3501, Mdse. Mart.

INDUSTRIAL ENGINEER
Tech. degree, state univ.; age 31; 5 yrs. exper., standard develop. and supervision in short and long cycle industry; desires position of standard supervisor. Address H 163, Tribune.

JAP.-AM. wishes to work in small bakery shop as helper. Whi. 9897, 8-9 a.m.

MECH.—Exp. all cars; or chauf.; Col. Gannaway. Phone Victory 3647.

PAINTER — Journeyman master painter about to locate in Chicago wants work with a particular employer. Specialist in fine interiors and furniture finishing. Circumstances may necessitate night wrk.; no Sunday. Address B E 1, Tribune.

PAINT, paper—Now at low midsummer prices; quality work. Keystone 7533.

PAINT—Good home decorating by expert service. Appmt. Rogers Pk. 4760.

PAINTING—Comp. decorating service; neat work; reas.; insured. Buc. 8976.

PAINT, paper—Now at low midsummer prices; quality work. Keystone 7533.

PAINTER-decorator, wall washer—By job. Phone Victory 4388.

PAINTING, papering, calci., dec.—A-1 work. Reas. Kaufmann, Div. 6713.

PAINTING AND DECORATING—INTERIOR AND EXTERIOR. LIN. 1766.

PAINTING — Call Jack for exterior and interior. Est. 4966 or Van 2627.

PAINTING & decorating—Interior & exterior; best reference. Buc. 0534.

PLASTERING and patching—Brk. or cem. wk.; city-wide. ERICKSON, Moh. 5577.

SAFETY ENGINEER
Industrial and insurance exp. Can also handle other elec. or mech. duties. Address H 62, Tribune.

SHIPPING ROOM SUPT.
Traffic trained; available soon; broad exp., handling shipping room and personnel. Address H 67, Tribune.

SIGN painter—Nonunion work in small shop. Plaza 9655.

TOOLMAKER—Jig and fixture bldg.; mech. background; 8 yrs. present job; sober; interested in future and permanency. Address H 126, Tribune.

MAN, 60, with inventive mind, has little mech. exp. with drawings which will change elec. radio ht., need co-op. of physics mech. eng. Koch, 5791 Ridge.

MAN—52 yrs.; 37 yrs. in all elec. work, radio, pos. with large elect. co.; min. sal. $2 hr. Lin. 1049 Sun. or aft. 5 wk.

ALL KINDS brick and concrete repairs, remod. and new const. work. Key. 5438.

—Men—Butlers, Chauffeurs—

CHAUFFEUR—Lic.; col.; good exp.; refs. Drexel 8681.

COOK—Exp. Japanese; steady job; family. Best references. Superior 9086.

—Men — Hotels, Restaurants—

CHEF—Exp.; restaurant, club, tavern, or summer resort. Oakland 7239.

STEWARD—In industrial plant; willing to travel; disch. navy chief petty officer; age 43; 15 yrs. exp. Address H 145, Tribune.

Salesmen

HONORABLY discharged navy C. P. O.—Experienced selling in Spanish in Cuba, Central America, wants position as traveling salesman in United States or Latin American. Address B E 2, Tribune.

—Men—Miscellaneous—

WATCHMAN—Colored; day or night; exc. refs.; willing to work without complaining. 77 E. 31st., Cal. 5038.

HUSKY 15 yr. old Jap-American boy—Wishes any kind of work. Full time. Address T 372, Tribune.

VETERAN, col.—Investigator, 5 yrs. exp. Alonzo Mead, Livingston 2855.

—SITUATIONS WANTED—WOMEN—

—Women—Stores and Offices—

BKKPR.-steno.—Costs, gen'l off.; pt. time; good at detail; exp. in publish., acctg., engr., mfg., gen. cont. Law. 1093.

DRAFTSWOMAN—DETAILING EXPERIENCE; LOOP. Address H 169, Tribune.

EXEC. SECY., off. mgr., F. C. bkkpr.—Expd. pay rolls, sales, credits, collect., cor., tax rep.; $65 wk. min. Roc. 6092.

GENERAL office, typist, and switchboard—Experienced; temp., July and Aug. Address H 170, Tribune.

SECRETARY—6 yrs. exp.; loop only; refs. Address H 245, Tribune.

SECY.—A-1 steno.; 12 yrs. exp.; live W.; accurate; $200. Address H 178, Tribune.

SECY.—Well educ.; exp.; rapid; corres.; ye.; $160. Address H 132, Tribune.

STATISTICAL typist—C. P. A. experience; $1.25 per hr. Van Buren 5894.

STENOGRAPHER—Young woman wants part time position; knowledge of Spanish; south preferred. Ste. 3124.

STENO.-Swbd.-Expd.; part time, after 1 p. m.; loop or N. W. Hum. 4548.

—Executives and Managers—

MATURE WOMAN—Fine business background, acctg. and secretarial experience. Address H 277, Tribune.

Women — Profession , Trades

FOREWOMAN—Exp. in sewing factory mgmt., instr., and production supervision; children's knit & spwr. or women's wr. pref. Address H 244, Tribune.

LT. factory wk. or other work—6-10 p. m.; colored. Address W 55, Tribune.

NURSE—Reg.; compl. chg. infant; avail July 20; $40-$50 wk. Whiting 1398R.

NURSE—Pediatric, new born or under 4 mo.; Drs.'s refs. Amb.0984—Dea.7176.

R. N. wants conv. pt., lg. rm., 1st fl., con. bath; pch.; best care, fd. Bri. 7836.

TUTORING—Qual. teacher; Span., Latin, French, Eng. Address G 188, Tribune.

—Women—Household Help—

COOK dinner on Sun.—Mid. age. Col. 3 days wk. Ken. 0106 after 6 p. m.

HOUSEKEEPER—Good refs.; motherless home; plain cook.; good wages; time off; adults. Address N H 433, Tribune.

HOUSEKEEPER—Adults only. Prefer North side. Sou. 6973.

HSWK.—By elderly woman; will go on farm. Address H 192, Tribune.

LAUNDRESS—Col.; personal laundry in my home by hand. Delivery. Del. 3042.

NURSE—EXP.; take entire charge of child 2 years or over; day time; near N. S.; refs. Address H 127, Tribune.

NURSE—Pract.; care eld. person or semi-invalid. Phone Mansfield 0698.

INFANT nurse—Exp.; comp. chg. infant; perm.; Nr. N.; exc. refs. Cap. 1906.

SERV. man's wife with child—Des. hshld. or nursemaid duties; ref. Amb.0403.

—Women—Couples—

COUPLE—Cooking, housework, yard work, some driving; 2 or 3 adult family; suburb. Address T 368, Tribune.

COLORED COUPLE—1st class; part time work for living qtrs.; go anywhere. Chaves, HAY. 9584.

COUPLE—Col.; butler, houseman, cook, maid; city or suburb. Cal. 4253.

—Employment Agencies—

CLEANING, LAUND. — Fast; $5-$6, carfare. Call me also for expert carpet, rug and furniture cleaning, in your home, by experienced operators using finest modern equipment. Your finest pieces safely and beautifully cleaned. Evelyn Placement Service, Ken. 8085.

—LOST AND FOUND—

BILLFOLD lost — Lady's, red. Ladies' lounge, Fair, Tuesday. Rew. Rog. 2853.

BOX LOST—Gray, wooden with horse equipment; between Kankakee and Watseka, Ill.; reward. Pul. 0900.

CASE lost—Tan leatherette, containing clothing; in cab; reward. Whi. 6388.

CAT lost—Male, tiger, gray, green collar; name "Lee"; June 21st. 1100 N. La Salle-st. Reward. Tel. Mich. 5320.

CHANGE purse lost—Containing my wedding and engagement rings and cash; June 14th; near State and Madison; return rings; reward. Van Buren 1759.

DOG lost—English Bull, female, white breast, white stripe on forehead, white around collar, light tan fur, short tail. Soldier's pet. $25. Rew. Grovehill 3844.

DOG lost—Boston Bull, male; stripe nose, breast, four white paws, chain collar; license No. 4760; rew. T. J. Lally, 7333 Eberhart-av. Vin. 6744.

DOG lost—Boxer; named "Bing"; tan, black face; vic. Diversey, Laramie. Reward. Kil. 1534.

DOG lost—Lge., curly, red, male Irish setter; harness "Irish"; 5 yrs. overseas serv.; man's pet. Rew. Cap. 6351.

DOG lost—Toy Boston terrier; black with white chest and paws; vic. Menard-Pensacola Tues.; reward. Pen. 1241.

DOG lost—Brn. Husky; 1 yr. old; blk. collar marking; "Scottie." Nr. Armitage-Ashland-av. Lib. rew. Arm. 2313.

DOG lost—Tan; M. collie; no coll. Lincolnwood. 3811 North Sh. Rew. Towers 3414.

DOG lost—Dalmatian, coach dog; child's pet; reward. Briargate 8366.

DOG found—Lost your dog? Visit the Anti-Cruelty Society, 157 W. Grand-av.

DOG lost—Boston bull; fem.; child's pet. Reward. 3605 W. Ogden, Roc. 5673.

GLASSES lost—Pink rims; in loop; encl. in Uhlemann leath. case; rew. Uni. 7710. 2668 Orrington, Evanston.

LADY'S diamond watch and bracelet lost; contains baguettes. Keepsake. Liberal reward. Div. 7068.

PICTURE frame lost—Left on North Shore train, June 11, about 2:30 p. m. near Madison and Wabash station. Reward. Winnetka 3671.

PURSE lost—On elevated. Please return contents. They have personal value to me. You may keep money. Fern Frude, Breedsville, Mich.

PURSE lost—Lady's wht. lace cloth; keep money, mail remainder intact to Mrs. S. Stavisky, R-2, Jackson, Mich.

PURSE lost—Black; vicinity Davis-st. L; Wednesday. Please return valuable papers; reward. Midway 2783.

PURSE lost—Black, contained identification bracelet with name "Sam Docekal." Reward. Wabash 3183.

PURSE lost—Large black leather, white stitching; rew. Mrs. Flusser, Edg. 2642.

RING lost—Star sapphire, man's, plat. setting; June 19; vic. of Wells and Wacker and Madison; lib. rewd. Wm. J. Hanley Jr., Wabash 0173.

SCAPULAR lost—First communion; Oak-st. beach. Armitage 0682.

TIE clasp lost—Gold; init. "J. B. H."; vic. Loop-Michigan; reward. Har. 5948.

UMBRELLA lost—Plaid cover; folding type; on Aurora-Elgin train; Wed., 8:15 a. m.; reward. Wab. 4321, ext. 364, days; Elmhurst 3101 R eves.

WALLET lost—Black leather, navy insignia; vicinity 6700 Sheridan; Wednesday night. Please return valuable papers. Reward. 7423 Rogers, Hollycourt 5417.

WALLET lost—Cont. cred'ls., money, ring. Kp. money, ret. rest; $5 rew. Hum.6165.

WALLET lost—Valuable papers, vic. Wilson beach; reward. Longbeach 5074.

WRISTWATCH lost—Man's Longine, Milwaukee-Division. Rew. Hay 6788.

WRISTWATCH lost—Elgin; reward. Call Todd, Randolph 7120.

WRISTWATCH lost—Lady's white gold; Tues., Mich.-av. bridge. Rew. Jun.8450.

WATCH lost—Man's Waltham wrist watch, Washington-blvd., between Oak Pk. and N. W. station; rewd. Vil. 6658.

WATCH lost—Lady's pink gold, brown band, vicinity Ogden-Roosevelt. Reward. Phone Seeley 1666.

WATCH lost—Engraved Eva Ritter; on back. Please call again. Mid. 9863.

WRISTWATCH lost—June 26, lady's rose gld., 2 rubies; vic. Central-av. and Van Buren, or Addison and Central or Diversey and Central. Mans. 2451. Reward.

WRISTWATCH lost—Lad. W. G. case; Royce movement; set with 38 dia.; 625 Loop; lib. rew. Call Miss Koppel. Wabash 8488.

WRISTWATCH lost—Rose gold, brown band, Chrysler. Vic. State and Lake. Ind. 9663.

WRIST WATCH lost—Man's, June 22, strap broken, keepsake, liberal reward. Key. 4411 between 9 and 5.

WRISTWATCH lost—Bulova; man's; silver. Mon. Mad.-st. cafet. Rew. Sun.0341.

REWARD for information leading to recovery of Red Crusader bicycle, stolen 64th-st. beach, Thursdy 12:30. Address N K 418, Tribune.

PRINTING MACHINERY; SUPPLIES

FOR SALE—36 inch Sheridan New Model paper cutter, 5 M Lift truck, Smyth No. 3 and 4 Curve Needle Book Sewers, Smyth National Straight Needle Book Sewer. Complete line of box and book stitchers ranging from ¼" to 2" in thickness. JAMES H. JONES COMPANY. 549 W. RANDOLPH-ST. STAte 1670.

OFFICE FURNITURE AND DEVICES

24 IN. A. C. PEDESTAL FANS. Adding mach., typewriters, steel files, 3x5 Kardex files, desks, map cabinets, steel safe cabinets, and lockers. 100 sections of mahogany bookcases. Business Furniture Co., 172 W. Monroe.

NEW AND USED DESKS, CHAIRS, SAFES, TABLES, RECP. RM. FURNITURE; LGE. SELECTION, PRICE LOW. R. W. McGRATH. 1672 W. OGDEN-AV. SEELEY 4060.

FOR SALE—8 ft. walnut wall cabinet; glass shelves and doors; typewriter and stand; 6 chairs; red leather seats; 2 walnut cabinets. Call Hyde Park 4637, or Fairfax 7621.

WANTED FOR OFFICE. File, safe, add. machine, desks, chairs FROM PRIVATE PARTY. WILL PAY YOUR PRICE. HUM. 6642.

WATER cooler—AC current, Kelvinator bottle type; excellent condition; ideal for small office; $120; available immediately. State 2452.

STEEL STORAGE cabts., steel posture chairs, file cabts., add. machs., desks, chairs. 526 S. Dearborn. Wab. 0956.

WANTED — OFFICE FURNITURE, FILING EQUIPMENT, OFFICE MACHINES Abbott's, 233 W. Lake. Dea. 7581.

TYPEWRITER desks; walnut office desks, chairs; steel-wood card files; office safe. 520 N. Michigan, Rm. 524. Sup. 5642.

DESKS, chairs, files, bookcases, steel storage cabinets, steel trans. cases. Abbott's, 233 W. Lake. Dearborn 7581.

BUY OR SELL—SAFES, VAULT DOORS, MONEY CHESTS. MOSLER SAFE CO., 214 W. JACKSON. RAN. 0211.

NEW FRIDEN ELECTRIC CALCULATING MACHINES NOW AVAILABLE. PHONE WABASH 3336.

WANTED—Steel storage cabinet, 36x24x78 in. Also 14 in. electric fan. D. C. CALL FRANKLIN 1318.

SAFE cabinet wanted by private party—Will spend $75 or $100. Webster 4710 or Mohawk 5564, residence.

FOR sale to private party—Fully automatic Friden S. T. 10 calculator; never used. Address N K 322, Tribune.

TYPEWRITERS rented, sold, exchanged. International Typewriter Exchange, 231 W. Monroe. Phone Cen. 3171.

USED office furniture, desks, chairs, etc. Kendrick, 218 W. Jackson. Cen. 4524.

FOR SALE OR RENT — CALCULATING MACHINE. WABASH 3335.

NEW AND USED OFFICE FURNITURE. Quirk's, 166 W. Madison. Mon. 8373.

DESKS, chairs, tables, files — Bargains. Geiser, 124 W. Lake-st. Dearborn 3788.

ADDING MACHINES—NEW. Rm. 807, 223 W. Jackson. Wab. 4679.

STEEL shelving, gym baskets, furn. CENTRAL, 20 W. Hubbard. Del. 8495.

SAFEGUARD check writer—Model F; private party. Monroe 5821.

FOR sale—MIMEOSCOPE, A. B. Dick. Call Dr. Warkentin, Delaware 9700.

WANTED—Late model Royal typewriter. Must be elite type. Pvt. party. Ind.7700.

ADDING MACHINES AND CHECKWRITERS FOR SALE OR RENT. Wab. 3335.

STENOTYPE—Special color, $40. Graceland 7768.

UNDERWOOD, Rem., L. C. Smith typewriters, Oliver $12. 4523 Broadway.

ISLAND base desks, 66" and 72" executive desks, club chairs, files. Har. 6450.

—BUILDING MATERIALS—

KITCHENS. BATHROOMS. POWDER ROOMS.
We offer a complete modernizing service by skilled craftsmen.
HOME SERVICE BUREAU
[Serving Home Owners Since 1918.]
ROOM 830—PEOPLES GAS BLDG.,
122 S. MICHIGAN-AV.
HARRISON 6866.

SUMMER SPECIALS.
30 gal. gas H. W. tanks..........$8.95
Low down closet comb's. [2ds].$13.50
Large selection of drinking fountains and bubblers.
China wall-hung lavatories [2ds].$6.50
SQUARE DEAL
1725 S. State-st., 9300 Commercial-av.
4100 Milwaukee-av.

50 KEGS of cut nails, 50 kegs of roofing nails, ¾"; 50 kegs of scaffold nails with double heads; 10,000 different sizes plumbing fittings, Armitage Stoker. 3245 Armitage.

WRECKING roof at 4422 and 24 Wentworth-av.—70 good used 2x12x24 ft. joists for sale cheap. Also 12x12 timbers. Edmore Dye House, 4422 Wentworth-av. Bou. 0415, Mr. Teichner.

4 GAR. DRS., 12 ft. by 29 in., $5 ea. 3 doors, 11 ft. 6x9 ft. 4, 1¼ in. thick plywood; 10 wooden shop benches, 10 wooden cabinet. Ruby, 7158 Stony Island. Fai. 9600.

PICKETS FOR SALE—5c and 7c each. Western Avenue Lumber Co., 147th and Western, Harvey 1913. Open Sunday.

OLD wood free—Bring your truck. Edward Hines Lumber Co., 2431 S. Wolcott.

Heating, Plumbing Equipmnt

ANCHOR STOKERS. HOMES—2 flats and larger. No Priority— Prompt installation. Furnaces repaired and cleaned. HERITAGE, 63d at Michigan. Nor.1000

STOKERS—NEW AND USED 5 room size and larger. BERCHTOLD'S 4912 W Madison

LINK BELT STOKER. FACTORY DIRECT. ABERDEEN 0100.

—MACHINERY AND EQUIPMENT—

—For Sale—

ELWELL Parker gas-elec. lift truck, Port. elec. and hand elevators. Hydraulic lift trucks. Steel shelving. Monroe 8554.

18 IN. X 6 FT. Bradford cone head motorized engine lathe, paper attachment, etc. See in operation. 2432 W. IRVING PARK-RD.

EX-MACHINIST wants to sell complete set of lathe hand precision tools in part or in full. Mr. Lenn Redman, Ran. 6180 or Cen. 5943.

FOR Rent—200 and 300 ampere welding machines, motor generator sets; have 50 in stock. Western Welding & Boiler Repair Co. Monroe 2128.

FANS
12"-16" OSCILLATING FANS.
Also draftless air circulators. Sup. 2852.

200 FACTORY TRUCKS
30x60 PLATFORM.
INDUSTRIAL. MONROE 8554.

EMBOSSING press—Heavy duty, toggel type, platen size, 23½x30. Reasonable. Mr. Meyer, Hay. 2647.

LATHES—16 in. x 8 ft. Monarch Q.C.G. —M.D. taper attachment 13 in x 6 ft. Champion Q.C.-M.D. 1467 Leland.

GASOLINE storage tank; 2 comp. horz.; 13,000 gal.; perfect. $600 loaded. RICE PETROLEUM CO., Waupaca, Wis.

2 UNION steam pumps, 16"x8"x12"; also gate valves and pipe fittings. 4620 W. Roosevelt. Austin 4500.

WANTED—No. 00 G. H. S. B. & S. screw machine; must be late model. Ideal Metal Products, 3231 W. Lake-st.

LOGAN quick change lathe, M. D.— With variable speed drive and accessories, $450. Longbeach 7793.

CENTERLESS GRINDER. Perfect condition. Operating at present time. 1724 Walnut-st.

BLOWERS, fans, exhausters—Used, reblt. Gen. Blower, 405 N. Peoria. Can. 6340.

ACETYLENE welding outfit, like new; arc welder; generator. Lon. 7892.

1 COVEL Saw Gummer—1 automatic Foley filer. 2117 N. Halsted. Moh. 7009.

FIRST class electrical wiring of all kinds. Albany 8855.

BARRETT lift truck—1½ ton capacity, $150. Lafayette 3461, Mr. Cohen.

AIR COMPRESSORS — 1 to 10 H. P. National, 1915 S. State. Cal. 2770.

NEW and used heat treating furnaces. ACME FURNACE CO. Mich. 4494.

DEEP DRAW PRESSES
12-17 STR. 65-200 TON
GISHOLT TURRET LATHE.
28DX6 BORE. M. D. COMPLETE
DIE CAST MACHINES.
SURF. DISC TC. GRINDERS.
LATHE, DRILLS, MILLS.
SAWS, PUMPS, MOTORS.
BARGAINS. LOOK AROUND.
1831 N. WESTERN. ARM. 3849.

FOR SALE—1 color organ, complete or in parts, including the following equipment: 2 50 amp. projection arcs, 2 Roth motor generators, 3 phase 70 v. 25-50 amp. output, 2 70 v. rheostats, 40 small Speedway speed reduction motors from 25-100 r. p. m., rubber cable and various accessories. Institute of Design, 1009 N. State, Room 204. Del. 4688.

PORTABLE WELDERS
Gasoline driven, 200, 300, 400 amp. HOBART-LINCOLN AND WESTINGHOUSE; reconditioned and guaranteed; immediate delivery; financing can be arranged. For inspection see Mr. Thiede. Braud & Co., weekdays 9 to 5; Sunday 9 to 1.
2435 Cottage Grove-av. Calumet 1254.

BRAND NEW AIR COMPRESSORS
1 to 10 h.p.; immediate delivery. Authorized distributor of Wayne Industrial air compressors.
GOODMAN-CAMRAS COMPRESSOR CO. 809 W. LAKE-ST. MONROE 3143.

3 NU WHITE mechanical plating barrels, master gear head 14x30 cylinder [brand new]; 3 Baird single burnisher, No. 1; 1 double tumbler Bair, No. 2; 1 Detrex 2-tank liquid vapor degreasor, steam heated; 1 lot shaft and pulleys. CALL CHESAPEAKE 2020.

KINGSBURY
Drilling and Tapping Mach. Nine spindle indexing type; exc. cond. Metal Specialties Manufacturing Co., 3200 W. Carroll. Van Buren 6800. Mr. E. F. Horky.

FOR sale—In operation now, 7 model A and 3 model B Cleveland Automatic Screw Machines. Size 1¾ to 2¾ inch. Fine condition; motorized. Price reasonable.

DEARBORN STOVE. 3256 Milwaukee-av. Ph. Mulberry 1500

1 SHUTZ O'NEIL No. 2 pulverizing mach., 1,500 lbs. capacity, complete with scale; perf. cond. Price right for immed. sale. Phone Mid. 3303 or address N K 185, TRIBUNE.

IN STOCK—NEW
FANS—BLOWERS
Ventilating equipment of all kinds installed complete.
Edison Elec. Co., 743 W. Lake, S. E. corner Lake and Halsted. And. 5273.

SEE US FIRST.
NEW AIR COMPRESSORS.
ALL SIZES, SINGLE AND 3 PHASE. WELDERS AND FANS OF ALL KINDS. Edison Elec. Co., 743 W. Lake, S. E. corner Lake and Halsted. And. 5272.

NEW—IN STOCK.
ELECTRIC MOTORS
Single and three phase.
ALLIED MACHINERY & SUPPLY CO. 548 W. MONROE. FRA. 9874.

2 LOGAN lathes, M. D., Q. C.; 1 Porter Cable 7 in. shaper, M. D. These machines 6 mos. old, used little. 1 16-in. Milwaukee shaper, B. G., M. D., excel. cond. Becker Machine, Hol. 5778.

150 H. P. STEAM boiler, complete with link belt stoker, horizontal tubular type, built in 1929. Mfg. by Erie City Boiler Co., LE MAIRE COSMETIC CO., ELMHURST, ILL.

9X3 FLOOR model South Bend lathe, power cross feed, chuck and A. C motor; Amer. 3' sens. rad. drill, $225; 6x6 Peerless h. s. hack saw. 1148 W Lake-st. Monroe 2117.

CURTIS gasoline driven air compressors, 17½ cu. ft., completely fitted, mounted on horizontal tanks.
GREEN TOP EQUIPMENT. 1831 S. State. Vic. 4344-4323.

DRILL Presses, M. D., ½" and ¾" cap.; hacksaws, rip saws, folders, arbor presses, kick presses, 00-G B. & S. automatics, shapers, grinders, mills, planers. Clinton Machinery Co., 5820 S. Wood.

—Wanted—

ELECTRIC MOTORS WANTED. D. C. or A. C., up to 500 h. p.; new or used; fair prices. Call, phone, or write full particulars. Arthur Wagner Co., 1436 W. Randolph. Mon. 7409.

WANTED—Dehydration equipment; spray drying; complete plant or parts. Will consider building. Address B E 18, Tribune.

SCALES WANTED
Factory, counting, and platform scales. Beuckman, 2441 N. Pulaski. Alb. 0006.

WANTED—Electric motors, ¼ and 1/6 h. p., 115 volt, 1,140 or 1,725 r.p.m., single phase, either new or used. Vandercook & Sons. Estebrook 1400.

WE want blowers, fans, exhausters—Used. All types; top prices. We rebuild. Gen. Blower Co., 405 N. Peoria. Can. 6340.

USED MACHINERY WANTED. TOP RATES PAID. HAY. 4676.

TOP PRICES FOR USED MACHINERY AND TOOLS. HAYMARKET 0777.

CHIP wringer wanted—2 bushel. RANDOLPH 7657.

2 HYDRAULIC garage jacks. Keystone 7400, ask for Bud.

ONE 60-75 ton punch press; two 30-40 ton punch presses. Pvt. pty. Irv. 8172.

WANTED—100 doors, double tier, steel lockers. Seeley 1847.

WANTED—Punch press, No. 3 or 4; new or used. Mr. Meyer. Haymarket 2647.

NO. 2, 3 and 5 punch presses—Phone Lawndale 4570.

—DOGS, PETS, AND EQUIPMENT—

AIREDALE, Setter, Cocker, reas.; puppies, all popular breeds, $10-$5-$3 incl. Collies, Sheps, Toy Terr., Fox Terr., Kittens. 11-9 and Sun. We buy. 6456 Cottage Grove.

BEDLINGTON Terriers, puppy; males; blues; 10 mos. and 3 mos.; exc. blood line; long heads, heavy coats. One Boryol female, 2 yrs., sable and white, Bo-Peep Kennels, Route 1, Fort Wayne, Ind. Phone Huntertown 358. Kennels located on State Road 3, 8 miles north.

CHOW—Beau. 2½ yr. red male; great companion for elders. Com. 8747.

COCKER pups—Ped.; buff, red, parti; priv.; stud service. Wel. 5718.

COCKER—Golden red; female; Red Brucie strain; 1 yr.; ped.; pri.; reas. She. 6798.

COCKER spaniels—Female, black and red, 10 mo., champion sired, $50. Div. 9819.

COCKER Spaniel—M.; blk.; 1 yr.; ped.; loves child. 2528 W. Polk. Can. 4092.

COCKERS—Beaut. litter of puppies; all colors; ped. 1448 Milwaukee.

DACHSHUNDS—6 weeks; pedigreed, not registered. Phone Diversey 0826, 1 to 3 only.

DOBERMANN—8 mos., red female, daughter of Champion Eric the Red; ears trimmed. 938 W. 111th-st. Com. 3455.

FOX TERRIER—Wire; ped.; fem.; 2 yrs. Mic. 3442 after 6 p. m.

KERRY Blue pups—Grown; beauties; ch. bred; shed no hair; priv. Gra. 2694.

PEKINGESE PUPPIES — Beauties; reg. Also older male; yrs. Rav. 8839.

—Miscellaneous—

FANCY PIGEONS, peacocks, goslings, rabbits for meat. Gimpel's Game Farm, 1½ mi. N. York-rd., Bensenville.

—MUSICAL AND DRAMATIC—

MAN—Piano and solovox player; good tips. Ollie's Lounge, 626 S. State. Web. 0878.

WANTED—Chorus Girls, Union Musicians, and Girl Singers for my summer fair shows. Ernie Young, 155 N. Clark.

PIANIST—Popular music; must be able to transpose; gd. pay. 25 E. Jackson. Suite 1018.

ORCHESTRA wanted—2 or 3 piece, for Saturday nights. Cicero 6897 aft. 6 p.m.

—BUSINESS OPPORTUNITIES—

AUTO parts and truck wrecking yard—Established 17 yrs. Owner deceased. $6,000. ½ cash to resp. party. Dre. 4383.

BAKERY—Hyde Park district; good going business; 5 days a week; plenty of everything; can be had reasonable. 5015 Lake Park. Atlantic 3660.

BAKERY for sale—Good Northwest side location. Well established. Reasonable. Address N K 305, Tribune.

BAKERY—2-man shop; good business; illness; $600. 3300 N. Halsted.

BALLROOM and concession—Gd. business and oppor. Will consider partner. See Harvey in person after 4 p. m. Princess Ballroom, 1519 W. Madison.

BARBER shop—N. side; 1st class; 2 chairs working; 3 rms. in rear; rent $25; price $1,000. Address T 363, Tribune.

BEAUTY shop—Real money maker; 4 operators; established 7 years; see to appreciate; sacrifice. Address N H 153, Tribune.

BEAUTY Shop—Money maker. 3 rm. htd. apt. Leaving city. Reduced. Pro. 8151.

BEVERAGE Route and truck—So. S.; doing fine bus. Rockwell 1879.

BEAUTY SALON — High class clientele; chr. equip.; busy locality. Mul. 2353.

BEAUTY SHOP—South sd. hotel; exc. opp.; sacri. Call aft. 6 p.m. Sag. 9524.

BEAUTY SHOP—Estab. 17 yrs.; very low rent; must sell. Jun. 8347.

BOARDING stable, 35 boarders, 3 new barns, 5 acres, 300 ft. frontage on busy highway, few minutes to bridle path, near Park Ridge city limits. $20,000. Address N C 429, Tribune.

COTTAGE CAMP—MODERN, for sale; nearly new; finest climate; mountain water; owner old and sick; no trade. For info. write Box 105, La Veta, Colo.

CANDY store—Same location over 50 yrs. Barg. Address N R 298, Tribune.

CIGAR and SUPPLY STORE—Returning service man's oppor.; in stock yards; nets $10,000 yr. YARDS 3593.

CLEANING AND TAILORING STORE. Good location; modern fixtures; good business; reasonable. Buc. 1071.

CONFECTIONERY store—Corner location. Cigarettes, fountain, greeting cards, toys, near Austin district. $600 weekly sales. Pr. $5,000. Address N H 525, Tribune.

CONSTRUCTION and Real Estate bus., acc't old age and health I will dispose my 40 year going bus. with modern equipment and exc. brick income bldg. for only $25,000. Any kind of bus. man should have money back in a year or two. Canal 6044 for appointment.

DELICATESSEN and bungalow combined —Selling furniture and store fixtures, stock, complete; garage and chicken house; gd. condition; reasonably priced; must sell, leaving town. 13843 S. Halsted, Riverdale 191. Clsd. Thur. aft.

DEL.-Groc.—Ideal for ex-service man and wife; heavy stock; plenty refrig.; about $1,000 wk. bus.; really a gold mine; price $3,500, terms. 1205 E. 44th-pl.

DELICATESSEN, fruit, grocery, frozen foods, etc.—Best location. South Side. Doing over $6,000 a mo. Mid. 3236.

DELICATESSEN-GROCERY—Doing good business, sell reas. Must sell. 428 N. Kedzie. Call after 3 p. m.

DELICATESSEN, grocery, home bakery—Will teach business; selling account of sickness. 1851 ADDISON-ST.

DENTAL office — Rent or sell; fully equipped with lab.; Logan Sq. corner. Call Mid. 0623 or Bel. 2204.

DENTAL EQUIPMENT—COMPLETE. GRACELAND 3897.

DENTAL practice — Fine equip.; sudden death. Key. 2828 or 1885 betw. 3-5.

DEPARTMENT store—Profitable store and building on S. W. side; been established many years; owner desires to retire. Will take 1st mortgage on building. Address N H 108, Tribune.

DRUG store—Well estb., choice loc.; excep. oppor. for 2 reg. Ph.; will finance. Address N H 512, Tribune.

DRUG Store—Busy N. Side corner, excel. stock. Wish to retire. Sell Inventory or terms. Address N K 210, Tribune.

ESTABLISHED postage stamp machine route—Unusual opport. Wen. 1886.

FISH MARKET—Excel. locat.; active business; reas. Mulberry 9141.

FLOWER Shop—Est. 28 yrs.; 3 mi. N. Loop. Own. retiring. $6,000. Cen.1548.

FOOD SHOP — Delic.; excel. loc.; over $3,200 mo. bus.; compl. stock, elec. fixts. Owner drafted. Cash only. Sacrifice price. BUCK. 9600.

GARAGE for sale—Reas.; 125 ft. x 120 ft. Can be used for lt. mfg. See Philip Celano, 3763 N. Clark.

GENERAL STORE, LARGE—In good Michigan farming and resort community on U. S. 112, 120 miles from Chicago. Present owner in business 33 years, selling due to illness. Building, stock, fixtures $6,000 cash. Address B F 50, Tribune.

GIFT shop—½ block west Ravenswood Hospital; sacrifice on account of illness. Ardmore 0068.

GIFT and card shop—Fully stocked, no competition; approximately $7,000 yr.; $3,300. 2338 N. Lincoln.

GIFT SHOP—Greeting cards. Ideal location; low rent. 502 E. 79th.

GLASS Store—Old estab. Sell acct. of death. Rock. 1015 or Law. 0522.

GREET. cards, gifts—E.79th. Nets $7,000 year. Pr. $6,000. Cox Co. Dea. 1057.

GROCERY STORE — Modern; primarily Jewish trade; estab. bus.; carline street; mod. fixt.; weekly sales $1,400; unlimited pos. for aggress. person; suit. for returning veteran. Cra. 7176.

GROCERY store—Fully equipped. Estab. business. Polish trade. Rent $30 a mo., 4 rooms. Will sell at sacrifice. Monthly income, $3,000. Armitage 3330.

GROCERY and delicatessen — Excellent business; corner store; living rooms; private party. Sheldrake 5886.

GROCERY—Fruits and vegetables; good location; fully stocked; excel. business; illness cause of selling. 5607 Lawrence.

GROCERY, candy and pop—School supplies; fixtures, slicer and scale and small living qtrs.; reas. 3601 S. Washtenaw.

GROCERY and meat market—Hot spot in heart of Englewood; ½ cash; rent $30; 6 day week. Wentworth 7644.

GROCERY store—South side; next to meat market; short hours; no Sundays or holidays. Address N S 452, Tribune.

GROCERY and meat market—Estab. 12 yrs.; doing excell. bus.; liv. quar. 3 rms. Real opport. 2434 E. 87th-st.

GROCERY store—Going bus. Old estab. trade. Living quarters in rear. Owner leaving for Calif. 1647 Clybourn-av.

GROCERY-Delicatessen store — Living quarters. Low rent. Well stocked. Ideal for married couple. Lon. 3129.

GROCERY and meat market—Call after 7, clos. Sun. Plenty of stck. Bou. 3050.

GROCERY-Delicatessen store for sale—Account of illness. 3708 Grand-av.

GROCERY store—Complete going bus. and bldg. A buy.; a barg. Nat. 2070.

HAMBURGER-grill—Ideal loc.; 7401 S. Racine; near Shewbridge Field, football and ball park, and near lg. roller rink and transfer corner. Ste. 9690.

HAMBURGER-lunchroom—Good location. Fully equipped. Hours 3 p. m.-1 a. m. $2,500 cash. 1608 W. 95th-street.

HAMBURGER and B-B-Q shop—Exc. bus. Mod. fix.; $2,500, terms. 1117 E. 47th.

HARDWARE and paint store—Best colored neighborhood; south side; money maker; owner retiring. Address N S 451, Tribune.

HOME for aged—Going bus.; 3 story bldg.; elec. water sys., stm. ht.; 5 ac. evergreen; low tax. Bru. 1956.

Ice Cream Store Exclusively
Fountain—Package and Bulk
$25,000 to $30,000 yearly net. Full price $20,000, terms $10,000 cash, balance monthly payments. Answer immediately. Address N K 338, Tribune.

ICE cream fountain for sale; made by Stanley Knight Co., $250. 1122 W.95th.

LAUNDRY for sale—Exc. South Side hotel loc. Address N S 488, Tribune.

LIQUOR store—Clean, inventory about $18,000. 11321 S. Michigan, Roseland. Call after 7 p. m. Mr. Micheals.

MARKET-Delicatessen — Fully equipped, electrical appliances. Well established. Good location. Prospect 6648.

MODERN ICE CREAM PARLOR.
Also 3 flat frame. Average profit $700 month clear. Located nr. three schools. Stoker heat, hot water yr. round. Owner's flat, tile kitchen, bath, inlaid linoleum, venetian blinds. All 5 rooms. Taxes very reasonable. $14,000, $4,000 down, balance terms, or trade 2 flat brick, balance terms. Saginaw 4283. 9526 Commercial.

NEWSPAPER agency—Returning service man's oppor.; South Side; 1,600 circ. $2,000 handles; net inc. $5,000 yr. YARDS 3593.

PHOTO Studio—So. side; est. 12 yrs. complete eqpt.; unlimited earnings. HUBER & ROUEL CO. SUP. 3448.

PHOTO studio—All around photography; leaving city; priced to sell; best offer. Ellis Studio, 845 E. 55th.

RESTAURANT and lunch room—Modern and up to date, fully equipped and doing a good business. Located in busy factory town of 5,000 population. A money maker for the right party. Ellis Real Estate, Belding, Mich., Rural Rt. 3, Phone 472.

RESTAURANT for sale—In the heart of a rising resort town on the shores of Lake Michigan. Due to illness. Horseshoe Restaurant, Phoenix and Center sts., South Haven, Mich.

RESTAURANT, Highway and cabins—Near Chicago at intersection of main hiways, truck stop; good local and transient trade; est. 20 yrs.; acct. illness. Pr. for qui. sale. Address N H 182, Tribune.

RESTAURANT with 2 cocktail lounges—Living quarters in rear; 1 mile west of Evanston. Call Skokie 1073.

RESTAURANT for sale in Rockford, Ill. —On busy corner; a bargain for quick sale; $2,800. Address B F 31, Tribune.

RESTAURANT for sale—Good location; reasonable price; sell due to illness. If interested call Triangle 5117.

RESTNT.—In Oak Pk.; long est.; well equip.; fine bus.; reas. 1103 South-blvd.

RESTAURANT and cocktail lounge—same owner 25 yrs. Retiring. Hol. 0272.

ROADHOUSE—GOOD BUSINESS; MUST SELL. JOE ADAMS, 5700 W. 79TH-ST., OAK LAWN, ILL.

RMG. HSE.—20 rms., nr. Fullerton and Linc. Pk. Brk. bldg. and furn. Fine cond.; 3 slpg. rms., rest kits., 7 refgs.; lge. 4 rm. apt. for owner occup. Ideal for man and wife having other jobs. Low oper. exp. Yr. inc. $4,775; $5,000 cash req. CAPPS CO. SUP. 6160.

RMG. apts.—Bldg. and furn.; south side; 12 3s, 1-2, 1-1; refrig.; new stoker; submerged water heater; complete for housekeeping. Income $6,630 year. Price $22,000. Jap considered. McCARTHY CO., Michigan 6537.

RMG. hse.—80 rms. consist 26 units. White. All furnished included 21 gas refrig. No services furnished. Long lse. Pr. $7,000; nr. 39th and Drexel. MORRIS R. DE WOSKIN & CO. 105 W. Madison, Suite 1905. Sta. 9891.

RMG. hse.—13 rms.; nr. 79th and Green; brk. bldg. and furn.; 4 rm. apt. for owner occup.; h. w. ht.; stoker; low expense; good income; $5,000 cash req. CAPPS CO. SUPERIOR 6160.

RMG. hse.—33 rms.; auto. oil ht.; rent, $175; inc., $540; pr., $2,500. Whl. 9084.

RMG. hse.—42 rms.; best S. S. loc.; $190 rt.; stoker; 8 yr. lease. Inc. $763. Best buy. Tms. Ross Co., 663 N. State.

ROOMING house—30 rm. bldg., furnishings; Woodlawn-62d-st.; price $20,000, terms to Japanese. 1018 N. La Salle.

RMG. hse.—66 rms.; 5 gars.; 18 refrigs. Gd. Woodlawn location; inc. $959 mo.; pr. $3,750 for quick sale. Ph. Dor.0021.

RMG. hse.—28 rms.; 4 yr. lease; $400. Clear. Corcoran Co., 48 W. Division.

RMG. hse.—12 rms., 2 baths; good cond.; wonderful loc. 22 W. Elm-st. near State.

ROOMING house—25 rooms; clears $200 a month; price, $1,800. 22 E. Grand.

RMG. hse.—10 rms., gd. inc., furn.; Colored section. Address N K 396, Tribune.

RMG. buildg. and lse.—20 rms.; uptown. $13,000; for quick sale. Sun. 9760.

ROOMING hse.—30 rms., janitor serv.; $105 rent; 3 yr. lease. Van 6512.

ROOMING—36 rm. hotel; Englewood; 3 yr. lease Rt. $135. Pr. $2,750. Barg. McCarthy Realtor, Michigan 6537.

SANDWICH stand—Net $1,000 a month or better; 5 hours a day work; price $1,300. Call before 6:30 p. m. Mr. Zeman. Armitage 5362.

SMALL rooming house—11 N. Throop. Sell cheap. Call after 6 p. m.

SANDWICH shop and candy store—Fixtures, 10 ft. refrig.; living quarters; low rent; good business; reas; retiring. 644 N. Cicero. Col. 8195, after 5.

SCAVENGER route—Est. 8 years, res. district, 1 man can handle and make good salary. Address G 113, Tribune.

SHOE repair shop with hat and shine dept.; est. 20 years; excel. oppor. 2509 W. 63d. Address N R 329, Tribune.

SHOE repair shop—Estab. 10 yrs., for sale or for rent. 5544 North-av.

SHOE REPAIR SHOP—Clng.-tailoring; reas. Bou. 2861. 5104 S. Racine.

SUMMER resort—Tavern, dance hall, living quarters, 3 cottages, 3 cabins, 3 garages; swimming beach, bathhouse; 10 boats; good fishing, swimming; full line of stock. Write Roy Klassy, 155 E. Court-st., Kankakee, Ill.

SWEET shop and lunch room—Exc. loc.; profitable bus.; must sell due to sickness. 2924 PULASKI-RD.

TAILOR and cleaning shop—Doing very good business. Steam heat bldg. For right party. 67 West Huron-street.

TAILOR AND CLEANING SHOP—Living qtrs. 7310 Vincennes. Stew. 1597.

TAVERN-restaurant—Nice living quarters; sound bldgs.; good basement; furnace heat; on Milwaukee-av., 35 mi. N. W.; corner loc.; 3 car garage; cabins; good going business; immed. poss.; illness forces sale at $14,000 on quick deal. Dan R. McGaughey Office, Gages Lake. P. O. Libertyville. Ph. Grayslake 7171.

TAVERN and package—Money maker; N. W. side; $8,000. Don't pass this up. Tavern and package; N. W. side. Pr. $7,000. Excel. bus.; real buy. Assoc. Bus. Brokers, 1525 E. 53d. But. 1144.

TAVERN-restaurant-beer garden—2 story brick building, 2 extra lots; good location; excellent business. For appointment, call Berwyn 1644-J.

TAVERN and package goods store for sale—Established W. Side for years. Colored trade. If not interested do not apply. Address N H 542, Tribune.

TAVERNS, liquor stores—BUY or SELL. Free advertising—Liberal financing. KANE CO., 828 N. STATE. SUP. 3448.

TAVERN—Gd. income; $15,000; 10 rm. living quarters. Fredie's Tavern, 10364 Pacific-av., Franklin Park, Ill.

TAVERN, NEAR STADIUM.
Excel. business, 4½ yr. lease. See owner after 8 p. m. 1916 W. Madison-st.

TAVERN and property for sale—Washington-st., 2 blocks north of depot, Ingleside, Ill. Ph. Fox Lake 2371.

TAVERNS—BUYING OR SELLING. LEE & CO., 111 W. Wash. Sta. 4444.

TAVERN—Estab. 14 years; good location. 7150 Riverside-dr., Berwyn, after 4.

TAVERN and building — Retiring; good business. 3658 S Dearborn Atl. 9793.

2 TAVERNS—OWNERS DRAFTED. DIVERSEY 9091.

TAVERN—3753 W. 63RD-ST. Active business. Grovehill 4758.

TAVERN with living quarters in back; good location. Ber. 8458.

TIRE recapping and vulcanizing plant—Fully equipped; doing $2,500 business monthly. Established accounts. Reason for selling, owners retiring. Address N H 403, Tribune.

TOURIST, Camp, Restaurant, Gas Station —On main hiwy. lead. to Chgo. $6,000 mo. bus.Gd. spot for cpl.Elmhurst 4145.

TRUCKING BUSINESS — Chicago and metropolitan area; estab. 22 yrs.; complete with 8 rm. home, office, 4 truck cap. pri. garage. Owner in service; ½ cash down, bal. terms.; pri. party. ADDRESS N H 240, TRIBUNE.

TRUSTEES MUST SELL HOTEL.
Nets $500 per mo.; 79 rms. and store; new. dec.; $1,500 down; reas. rent. H. MILLER. 189 W. MADISON.

WOODWORKING FACTORY
for rent or sale. Medium size. Far above average in condition and equip. 18 heavy duty and 3 light duty machines with individual motors. Large spray booth and air compressor. Large quantity of tools and equip. such as benches, racks, trucks, glueing equip., etc. Reason, illness of owner. 1323 W. CARROLL, 2d fl. MON. 2066.

ONE of the choicest spots on the Pacific coast. Ultra modern court apartments overlooking the beach at Santa Cruz. Nearly two acres for expansion. Gross income this year $26,560. Price $150,000. George Secord, 177 Water, Santa Cruz, Calif.

FOR SALE—Stock of fine domestic and imported woolens, trimmings, fixtures, and business; old established business; partner died. Write Zimmerman & Wiche, Fort Dodge, Ia.

NO money required—Cook to take over kitchen in long established business; excellent money-maker. See owner after 2 p. m. Vogue Cocktail Lounge, 1737 E. 71st-st.

MUST sacrifice curtain and shade cleaning company because of ill health; established over 20 yrs.; marvelous income. Address N H 469, Tribune.

FOR SALE—Store with ladies' ready to wear and sportswear; desirable location; profitable opp. for right party. Call Independence 1516.

FOR SALE—360 acres Duck Preserve, Club House equipped, Care Takers Home, boats, 20 miles North Peoria. Address B F 44, Tribune.

SPACE available—In nr. N. side hotel of 250 rms. for beauty shop. Full cooperation guar. to right party. Fred F. Keane. Franklin 2363.

2 ICE routes—Good opportunity for right party. Must sell. Sunnyside 4870.

FOR RENT — Pantograph etching mach. The Rade Co., 31 N. State, Rm. 1400.

—Distributors—

FACTORY SALES MANAGER
OF
Mittens Display Letters Co.
REDLANDS. CALIFORNIA.
Now in city—Interested in securing DEALER for our mdse. A very stable business opportunity is offered. Address T 373. Tribune.

—Business Service—

MECHANICAL engineer—With 10 yrs.' machine design background, has available time to take design jobs of special machinery; reasonable prices. Call Hyde Park 5331, between 1 and 4 p. m., 6 and 9 p. m., or mail inquiry. Address N H 267, Tribune.

MANUFACTURERS Agent—Complete line of nationally advertised contractors, prefabricators and home builders power equip. Good deliveries. Vast present and post-war markets. No investments necessary. Phone Mr. Koelfgen, Sherman Hotel, betw. 6-8 p. m. for appt.

WANTED BROKERS OR SALESMEN to represent large drug mfr. in the following territories—Illinois, Indiana, Michigan, Wisconsin, Ohio, and Iowa. ADDRESS N R 313, TRIBUNE.

ENGINEERING—TOOL DESING, PROCESSING, MODELS, INVENTORS RESEARCH MANUFACTURING. 1650 N. CLIFTON-AV. LONGBEACH 7999.

ESTAB. mfr.'s representative covering lge. mfg. plants in Wisconsin has opening for an additi. line; warehouse facilities avail. Address H 66, Tribune.

INTERESTED representing Chicago-midwest food mfrs. wishing sales outlets in Pacific N. W. R. Grimm, 1522 E. Pioneer, Puyallup, Wash.

MANUFACTURERS.
Now preparing for post-war. Cost reduction possibilities analyzed. $5 hr. 20 yrs.' exp. Address H 107, Tribune.

CHICAGO business man will locate in New York—Interested in representing mfgrs. on distribution basis in New York. Ardmore 6107 before July 3.

WE redesign or create metal items, supply dies and take care of production. MR. LIVINGSTON, WABASH 0121.

MAILING list of chemical fabricating and mfrs. alkaline cleaners, soaps, etc. ADDRESS N H 523, TRIBUNE.

1,000 RAISED letter bus. cards...$3.50 Dollar Ltr. Svc. 180 W. Wash. Cen.4664

DUMP TRUCK WITH DRIVER. PORTSMOUTH 8598.

PAINTING and decorating—In and outside; reasonable. Phone Buc. 9055.

PLASTER repair done—Small or parge. PHONE CALUMET 1460.

Partnerships and Investments

PARTNER for consulting work—Industrial engr.; no investment necessary; experience and personality important. ADDRESS H 298, TRIBUNE.

REFRIGERATION repair shop—Estab. 13 years. Will take in partner or train ex-GI. Call betw. 8 and 6:30. Bev. 6870.

—Manufacturing—

ACME THREADING
Facilities for producing full Acme or modified Acme threads; work wanted. TYNE CO. NEVADA 0100.

MACHINE tools rebuilt or reconditioned right in your own plant. Scraping surface plates to a master bearing our specialty. Satisfaction guar. on all work. Chicago Precision Scrapers & Machine Rebuilders, 5211 Harper-av. Liv. 3738.

HAVE open time for cutting and mfg. wooden boxes—Your dimensions. For quotation phone Armitage 2990, or write Augusta Woodworking Co., 1752 N. Winchester-av.

OPEN time on 3-16 cap. squaring shear; 10 ft. ¼ press brake; 10 ft. 18 gauge press brake; 3 notching presses, 25 ton, 35 ton, and 70 ton. Call Lawndale 2664, Mr. Foley.

THREADING
British and American Standard Whitworth, Briggs, USS, on tubing, bar, and pipe. TYNE CO., NEVADA 0100.

ATTENTION, MANUFACTURERS on west or N. W. sides; if interested in renting out space for tool and die shop, call Merrimac 0212.

OPEN time—Sheet plastic fabrication; material available; large runs only; inquiries from business firms only. Address N E 108, Tribune.

OPEN capacity, multiple screw machines, 1½ in. diameter. Herco Engineering Co. Sup. 5123.

OPEN TIME FOR WOOD FINISHING, LAQUERING, ENAMELING, AND TOY SPRAYING. COL. 6284.

COIL WINDING WANTED.
Hand and semi-autom. machines avail. Universal X-ray Products. Arm. 4488.

SCREW MACHINE FACILITIES.
Up to 2-in. cap. Available for immed. production. National Mfrs., Bru. 4934.

HAVE open time for arc, gas, spot welding, drilling, taping, lathe work, and spraying. Mich. 6197.

MACHINE work wanted—Turret and engine lathe up to 36" swing. Haberkamp Grass, 157 Wendell-st. Mich. 8757.

OPEN time—1¾ in. to 3½ in. multiple screw machine. Merz Machine & Tool Works, 111 W. Washington. Ran. 7657.

WANT — Precision stainless steel work. Address N H 176, Tribune.

OPEN TIME FOR COILS AND TRANSFORMERS. SEELEY 4777.

MACHINE SHOP
has some open time for general machining, light and heavy work, job or contract; repairing and overhauling; special equipment built; 12 ft. by 36 in. planer, No. 4 milling machine, large lathes, drill, etc. Competent help, prompt service. Phone Longbeach 1435.

CUTTING TO LENGTH
BAR—TUBING—PIPE
CAPACITY TO 24 IN. DIAMETER. TYNE CO. NEVADA 0100.

OPEN time on arc welding, A. C. and D. C. welding, gas welding. Sacramento 3041.

—Wanted—

BARBER SHOP WANTED
3 or more chairs working. North side; spot cash. Address T 364, Tribune.

CANDY manufacturer desires to purchase candy factory or partnership. ADDRESS N S 583, TRIBUNE.

INVEST $1,000-$10,000 in mfg. or non-mfg. bus.; with or without serv.; 33 yrs.; gd. backgrd. Address N H 212, Tribune.

RADIO parts mfr. interested in buying or merging with tool and die or model shop. Write. Address N H 541, Tribune.

GROCERY—Fruit and Veg. Store; small estab. bus.; E. of Cottage Grove between 39th-55th. Address H 295, Tribune.

WE PAY CASH FOR YOUR BUSINESS. MARSHALL SALES. AND. 5346.

CASH PAID FOR YOUR BUSINESS. Quick action. Ace Auct. Canal 8625.

WE SELL OR BUY YOUR BUSINESS. DELMONT CO. BIT. 2584.

ROOMING house—20-30 rooms. Prefer North side. Hay. 9569.

—STORE AND BAR FIXTURES—

SODA fountain, stain. steel, 30 ft. long, 100 gallon cap.; with 2 compressors; 2 and 5 gal. emery Thompson ice cream freezers, 5 gal. each, equip. with 3 h. p. compressors; gd. cond.; lg. quota on ice cream and Coca-Cola. Enquire Princess Confec., Rantoul, Ill.

NEW and used floor cases, tables, counters, wall cases, shelves, window display stands, suitable for lingerie, men's furnishings, gifts, jewelry, and stationery stores; desks and chairs. R. W. McGRATH, 1672 W. Ogden-av.

FOR SALE — Market fixtures, 10 feet double duty case, 6x8, Walkin; 1 h. p. frig. comp. and coils; 2 Nat. cash regs.; 2 comp. scales, 1 large safe, meat grinder, counter, and other items. G. F. MOSER, Sharon, Wis.

1 REFRIGERATED beer display case, capacity, 40 cases; 1 13 ft. meat case; 2 registers; meat slicer; grinder; 8x8 walk-in box; 1½ horse power ice machine. Call Pls. 2138 till 12.

ELEC. BEVERAGE COOLERS
JOHN P. QUIRK CO.
1166 W. Madison. Monroe 8373.

10 FT. Tyler double duty refrig. counter and unit, like new, in perfect cond. MUST BE SOLD TODAY. Rago's Food Mart, 11803 S. Michigan.

COMPLETE soda fountain — Incl. malted shakers and glasses; also elec. Coca-Cola box; ex. cond.; prac. new. Rocky's Place, Lilly Lake. Ph. McHenry 690-R-1.

8 FT. fountain B. S., 8 ft. cigar case, 6 glass topped tables and chairs, 7 ft. RX case. Call Arlington Heights 722.

BRUNSWICK bottle cooler—Food compartment; entirely reconditioned; guaranteed. Bargain. 2164 Ogden-av.

BRAND new latest model Perlick 3 tap direct draw beer unit, never used. Call Stewart 4048, after 7 p. m.

WANTED—30 and 36 in. coil. boxes; Nu-way Beer Coil Service, 655 N. Kedzie, Sac. 0800.

COMPLETE lunchroom equipment up-to-date; reasonable. 314 W. 31st-street. VICTORY 9267.

LARGE restaurant elec. refrigerator and G. E. 18-in. fan; terms. By owner. Address T 284, Tribune.

WE pay the highest cash prices for National or Remington Cash Registers. Ask for Doc. 1015 E 47th-st. Liv. 3700.

RESTAUR. equip.—Used; by priv. party. Sell all or part. Jolly Chef, 308 W. Jackson, Cen. 3042, or Sun. 4070.

BREAD slicer—Suitable for store use. Phone Hyde Park 10284, Miss Listecki.

WANTED—ALL KINDS STORE, RESTAURANT, BAR FIXTURES. HAY. 2633.

WANTED FOR CASH—Restaurant, bar, store fixtures. Phone Seeley 6225.

FANS—Adjustable floor stand type; G. E. electric motor. Mul. 4154.

TAILOR'S fixtures for sale—Reas. 544 Rush, corner Rush-Ohio, basement.

BARBER CHAIRS WANTED — Will pay spot cash. Paidar Co., Michigan 0200.

CASH registers, shoe shine stands, mirrors. PAIDAR CO., 1120 N. Wells.

10 FT. display counter—Complete with elec. unit. 3662 Lincoln-av., 1-4 p. m.

DICE table for sale. Like new with lamp attached. 136 S. Canal-st.

STORE, tavern fixt.; ham., ch. eqpt. new, used. Chas. Bender Co., 500 N. Wells.

FOR sale—Paidar hydraulic barber chair; green; exc. condition. Alb. 3242.

BARBER pole — Revolving; for sale; 3 chair barber fixture; modern. Buc. 3688.

—BOATS, YACHTS, ETC.—

WANTED—100 ft. to 125 ft. diesel yacht; must be in perfect condition for immediate delivery; send full description and particulars, by mail only. Address John Muir, 1259 S. Campbell-avenue.

15 FT. runabout, equipped with leather seats, windshield, steering wheel, gas throttle, shut-off button, 3 life cushions, and boat cover, with 22 h. p. outboard motor; $485. Laf. 3112.

FOR SALE—Thompson boat with Johnson outboard motor, on trailer. Call Momence 350 or inq. at Johnson Oil Station, So. end of bridge, Momence, Ill.

THOMPSON de luxe 16 ft. 22 h. p. Johnson motor; fully equipt.; perfect cond. Wisconsin Transportation Co., Lake Geneva, Wis.

28 FOOT speedboat—Excellent condition; a fast nonsinkable boat. By appointment. Albert Jensen, Three Oaks, Mich., phone Lakeside, Mich., 3123.

SAILBOAT—STAR class; in good condition. Call Hyde Park 5306 before 11 a. m. or between 6 and 8 evenings.

25 FOOTER—Pleasure boat, 6½ ft. beam; blt. 1944; 60 h. p. V-8 engine; priced to sell, $1,400. Hol. 8285, eves. only.

36 FT. CRUISER—Dbl. cabin; 100 h. p. See HOLIDAY, Michigan City Yacht Club, Indiana.

17 FT. Runabout, double cockpit, mahogany hull, 110 h. p. Chrysler Marine Motor, perf. cond. Hud. 2455.

SPEED boat—16½ ft. long; Gray marine motor, trail. Like new. 1401 N. La Salle.

RACE shell, $95; cruiser, $450; 2½ h.p. mot., $95; 14 h.p., $175. 5111 Ogden.

30 FT. cabin cruiser, Gray marine motor, 6 cylinder. Pul. 3043.

18 FT. Chris-Craft, like new, $1,900; priv. party. Winnetka 1636 or 3907.

CENTURY AND OWENS BOATS.
Maypole Boats & Mtrs. 5901 W Madison.

SAIL with aux.—Sleeps 4; moor inc. For app. Arm. 6972, 5:30 and 7 p. m.

33 FT. boat 65 h. p. motor; gd. cond. 4800. 134th-st. and Indiana-av.

OUTBOARD motors bought, sold, and exchanged. Any size, make. Sag. 5829.

—TRAVEL—

ALL AMERICAN BUS LINES INC. For information and rates call 514 S. Wabash, Wab. 8300. 174 N State, Dea. 7419. 6270 Stony Island, Fai. 9392.

WILL drive your car to Florida about July 10th. Address H L Rich, RFD No. 2, Delavan, Wis.

SERVICE man driving 1940 Ford conv. to Los Angeles, Cal., leaving July 10; will take 1 to share expense. Mul. 3350.

NAVY C. P. O., driving La Salle to L. A. at once, can take 3; share expenses. Ph. Webster 2672, ask for Chief Black.

YNG. man wants ride to L. A., Cal. Help drv., shr. exp. Refs. Humb. 2546.

DRIVING Cadillac sedan to L. A. June 30; take 5 passengers. Sun. 6190.

ROOMS—ROOM AND BOARD

South Side

CORNELL 7820—ROOM FOR LADY. SCHMIDT.

GREENWOOD, 6433—New. dec. slpg. rm. Suit middle age woman; $5. Pla. 9072.

HYDE PK.-BL., 56—Attr. rm. Run. wat. Adj. shwr., ba. $5. Empl. Mid. 3594.

KIMBARK, 6132, 1st flr.—Rm. for yng. lady or gent.; pri.fam.; $5. Call aft.6 p.m.

PARNELL, 7528—Lge. lt. frt. rm. suit. woman or emp. cple.; gd. tr. Tri. 7012.

PRINCETON, 7157—Attr. lg. rm.; newly dec.; R. I., surf., L; $5. Abe. 3193.

YALE, 6423—[Apply] frt.; slpg. rm. in mod bldg.; L. surf., R. I.; $3.50; suit. middle aged man or woman. Nor. 5167.

CHILDREN, 2-6 yrs., boarded 6 days and nights.
TOTS TOWN NURSERY.
1863 W. 107th. Bev. 8202.

85TH and East End-av.—Room; married couple; woman unemployed or lady unemployed; kitchen privileges. Sag. 7665.

AVAIL. now—Summer stud.; lge. rm suit. 1-2; kit. priv.; excel. trans.; Hyde Pk.; restr. Address N H 167, Tribune.

NICELY furn. bedrm.—Twin beds; large closet; adj. bath; 1 or 2 bus. women pref.; I. C. and surface. Regent 6328

68TH-ST., E., 2325—Comf. frt. rm.; adj. bath; empl.; I.C., sur., bus, lake, pk. $5

BOARD and room—Home cooking; near I. C. L. park. Midway 2040.

North Side

BROADWAY, 4641—Front rm. 1 or 2. All transp. 3rd fl.

DEARBORN-PKWY., 1528—Clean, single rms. $4.50. Men empl.; exc. location.

FREMONT-ST., 2239—Apt. 2; pleasant rm.; kitchen privil. Empl. girl. Lin.0347

FREEMONT, N., 1710—Room, steam ht. H. W., gas, light. Gentleman. Moh.1519

KENMORE, 4847—2nd slpg. rm.; nicely furn.; lgt. and sunny. Sun. 8001.

PRIVATE room and bath to girl in exchange for light household duties, evenings. Buckingham 1995.

LARGE room adj. bath—Priv. family; Rogers Pk., near lake and synagogue; working girl. Hol. 7476.

ROOM—Couple or 2 empl. ladies; run. water; L. bus, surf. Bit. 0368.

ROOM 1-2 girls—Refined priv. home; blk. lake; all trans.; reas. She. 1534

1 OR 2 rms., in private home, near beach. Call Sheldrake 9714.

RM.—Priv. home. Kit. priv. if desired. Eld. wm. prf. Ph. Sun. or eve. Sun.1123

ROOM and board—To empl. woman or girl in exch. for few eves. Wel. 4366.

Northwest Side

CHRISTIANA, 2857 N.—2 working girls or employed couple to share private home with widow; near shopping district and good trans. Call Juniper 9365 or Cap. 0982.

West Side

CONGRESS, 3337, 3d—Furn. rm., 1 or 2 working girls. Refs. Kedzie 7872.

JACKSON, 4833 W.—Room with kitchen privileges; private home. Col. 2780.

COMFORTABLE sleeping room for employed gentleman. Austin 3582.

ROOMS for girls—Apply Sunday, 1-5 323 S. Ashland-av.

Miscellaneous

WATCH THIS SPACE FOR FUTURE ROOM VACANCIES. Visit your neighborhood Y. M. C. A. THE Y M C A OF CHICAGO

FOR rent—Modern rooms on Lake Geneva. Joseph Bikouski, Walworth, Wis. Phone 21, Walworth.

WANT—Good home for 2 children; stay; ages 6-4; mother emp. Call Tri. 8190, Apt 203, hours 10-1.

WANT room and board for nice boy, 2½ yrs. old. Address N H 595, Tribune.

INFANTS boarded in private, licensed nursery. Phone Elgin 7747.

TO RENT—HOUSEKEEPING ROOMS

South Side

STEWART, 6106—Large front room kitchenette, $6 a week. Eng. 2114.

STEWART, 7201—Clean 1-2 rm. kit. apt., well furn.; Frig.; nr. pk.; $8-$10.

3 RM. apt.—Furn. Free elec., gas, refrig; $15 wk.; nr. I. C. Oak. 9439.

DREXEL-bl., 4743—1 rm. kit. apts.; $30-$35 mo.; empl. adults. Ken. 1888.

1 AND 3 RM. furnished apt.—Clean; share bath; near I C. 6034 Harper.

North Side

BEACON-ST., 4700—2 rms.; $9; adults only; near Sheridan bus. Wilson L.

BRIAR-PL. 654—2 rm. furn. apt. Elec refrig.; yg. lady; empl. Wel. 7278.

BROADWAY, 2916—2 rm. apt., comp.; all trans., 20 min. to loop; nr. pk., lk.

CLIFTON-AV. N. 4507—1 rm. kitch. and 2 rm. apt. Priv. baths. Ex. trans.

KENMORE, N., 4032—2 rms., refrig., 1 rm. kitchenette; linens; excellent trans.

LAKESIDE, 811 W.—1 rm. kitch.; near park. beach; 1 adult preferred.

LELAND, 824—Front 3 rm. kitnt.; nicely decorated; adults. Rav. 9014.

SHEFFIELD, 3715—Front 2 rm. kitchenette; Frig.; adults; good transporta.

Northwest Side

ARTESIAN, 1646 N.—2-3 furnished, lt. hskpg. rms.; gd trans.; adults.

HUMBOLDT-BLVD., 1717—3 rm.; newly furn., dec. apt.; all tr.;adts.; $14.50 wk.

West Side

CERMAK, 4100—Front rm., suitable 1; empl. days; frig.; $12.50. Lawn. 1677.

HAMLIN, N., 336—Facing pk.; 1½ rms.; cln.; well frn.; Frig.; L. bus, surf; adults.

APARTMENTS, ROOMS TO SHARE

LADY shr. tw. bedrm., same—Refs. req. Bus. "L" bch. at door. She. 7795.

THE ORIGINAL CHGO. RM. REG. RMS., APTS. TO SHARE. DEA. 2713.

BUS. girl share her 3 rm. apt. with same. 4759 Lake Park-av. Reg. 5769.

BUSINESS girl will share apartment with same. Atl. 4480, Apt. 220.

HOTELS AND APARTMENT HOTELS

DREXEL ARMS HOTEL.
DAILY, $1.50 UP. WKLY., $6 UP. Large, attr. rms., with-without bath. 3933 DREXEL-BLVD. DREXEL 3160.

DAILY, $1.50-$3.50; spec. weekly rates. Union Park Hotel, 5 Min. Loop 210 S. ASHLAND. FREE PARKING.

WACKER HOTEL—Clark and Huron. Firepf. bldg., 300 rooms; priv. baths; from $1.75 a day. An A. A. A. Hotel

MORSE HOTEL—ROGERS PARK. ½ BLK. EXP. L; PRIVATE BATH. DAILY, $3 DOUBLE. 1432 MORSE.

BROAD-MAWR hotel—5554 Broadway; reasonable; service men. Sun. 9486.

PLAZA HOTEL—Clark and North-avenue Double rooms $3.50 and $4.00 daily

TO RENT—HOUSES

BARRINGTON.
Lovely country estate on 20 acres. Comprising 9 rms., 3½ baths. Just 2 miles west of the station and stores. $225 per mo. Possession at once.
WYATT & COONS.
1030 Waukegan-rd. Ph. Glenview 7.

5-ROOM 2 story all brick—Large bedrooms. Ample closets. Modern kitchen. Full basement. Side drive. Near bus and school. Ideal for children. $52.50.
9537 S. Jeffery-av.

YOUNG navy couple will sh. with same, large home in Evanston; 5 bedrms., scrn. pch.; Bendix. Greenleaf 2494.

NR. N. hotel apt.—Bus. woman will shr. same; $37.50. Address H 241, Tribune.

FOR summer—Spacious 7 rms.; furnished; Beverly Hills. Bev. 8400.

TO RENT—RESORT PROPERTIES

FOR RENT on Geneva Lake—Large bedroom with 35 foot private screen porch; 50 feet from shore; good beds, sleeping 6 to 8, are $12 a day. Adjoining room with twins, $6 a day. Glenwood Springs Hotel. Telephone 83-W. Walworth, Wis.

FOR RENT or sale—Sum. home, Sawyer, Mich. New lake. Mod., oil ht. Beau. wooded grds. Knitty-pine Int., Furn. R. McCarten, 314 Thurmon-av., Mich City, Ind. Ph. 2498-W.

EAGLE RIVER, WIS.—350 mi. N.; furn cabins on Gordon lake; elec., gas., inside plumbing; nice, priv. beach; $20 to $35 wk. Kil. 7387 between 8-5 p. m.; eve., Avenue 0758.

SUMMER cottage on Miller Beach, Ind.—Inside plumbing 1136 Randolph, Gary

5 RM. summer cot.—Overlook. Grass lake; good facilities; reas. Lak. 6381, Apt. 6.

FOR RENT—Silver Lake cottages; $25 week. 1709 59th-st., Kenosha, Wis.

SUMMER cottage—Lake Geneva, Wis., all modern conveniences. Mich. 6374

WISC.—Furn. cottage; 60 mi. Chgo.; pri. beach, incl. boat. Rav 0001, 6 p. m.

TO RENT—APARTMENTS—SOUTH

SUBLEASE—Near South Shore Country club, July 1. New 1st 3½ small bedrm. apt. Middle aged, cultured, responsible adults only considered. Porch. For quiet and peace cannot be equalled in Chicago. $65. Bay. 6296 between 7-9 for appt

CHOICE 4 rm. apt., 2nd floor, for high class couple. University district. $42.50. In answering, give particulars. Address N H 429, Tribune.

DESIRABLE, beautiful 5 rm. apt.—Exclusive elevator bldg., Hyde Park. Will sell carpet, blinds, like new furniture Midway 5210.

EXCHANGE beautiful 4 rm. apt. 3d flr. in South Shore. $47.50, for 6 rms., 1st. in same location. PLAZA 6394.

UNUSUALLY lg. 1 rm. bsmt. apt.—9 windows; nat. firepl.; bookcase; prv. ba. shower; suit. 2 adults. Oak. 0144.

544 W. 43D-PLACE—2 apts.; 4 rms. ea Stove ht. Immed. possession; $12-15 Call owner. State 3520

4 RMS., basemt. apt.—Canvas walls. tile bath; elec. refg.; $35; immed. poss.; adults. Address N K 343, Tribune.

310 W. 42nd-pl.—4 Rms., stove heat $16. Bou. 7200

2 RM. Eng. basement—$40, plus decorating; adults. 4338 Drexel. Oak. 4951.

SUBLEASE immed.—5 rooms; South Shore; 3d floor; furn. avail. Sag. 7891

3 RM. flat—6062 Stony Island. $35—Steam heat. Immediate possession.

TO RENT—APARTMENTS—NORTH

3 AVAILABILITIES
1 room kitchenette $25; 1 room kitchenette $27.50; 2 room basement apt $35. Heat, gas, electricity furnished. All delightfully decorated. Share bath. Adults only. Transp. at door. Lake and Lincoln park nearby. No pets. Lease required. 668 Sheridan-rd. [3900 North].

MOVING out of town shortly. Must sublease completely equipped 3 rm. apt. Will sell furniture. 5600 North near Sheridan-rd. Ard. 6107

3¼ ROOMS—Beau. new dec.; mod. elev bldg.; Diversey area; exchange for 6 to 8 rooms same loc.; any time; no hurry Address H 73, Tribune.

1½ RM. kitchenette apt.—$50 mo.; poss. July 1st; well located, in attractive nr. N. side bldg. Address N H 345, Tribune.

4 RM. apartment, heated, adults, no pets. restricted, $27.50 a month. 902 Windsor.

6 RMS.—Steam ht. 444 N. State. Rent $50 mo. Furniture for sale, $350; for inspection see Brons, 858 N. State.

5 ROOM apt. and vacant store—Apt. fully equipped. Gra. 0079.

EXCHANGE de-luxe 4 rm. apt. north side for 6 rm. apt. S. Side. Bri. 5909.

1434 N. CLARK—3 rms.; $17 month; stove heat. Call Cen. 4614.

3 RMS.—Mod. elev. bld., E. Rog. Pk.; furn. for sale. Phone ONLY, She. 2610.

EXCH.—8 htd. rms. for 5 or 6 htd. rms.; adults; good refs. Wel. 5768.

TO RENT—APARTMENTS—N. W.

EXCHANGE—Attractive 2½ rm. apt., 2d floor, $36, Albany Pk., for modern 5 rm. apt., 1st or 2d floor, Albany Pk. Key. 3312.

RMS. and sleeping porch—Steam ht.; N., nr. Kedzie. Canvas walls; where employed. number in family. $50. Address N K 321, Tribune.

TO RENT—APARTMENTS—N. W.

EXCH. 5 RM. FOR 5-6—S. SHORE MER. 4584.

TO RENT—APARTMENTS—WEST

5 RM. E. bsmt.—Stm. ht.; poss. July 1; will show flat from 9:30 a. m.-7:30 p. m. See Short, 3829 Fulton.

1219 MILLARD—2 newly dec. flats.; 1 3, 1 4; $12-$15. Monroe 0446.

1232 S. WOOD—4 light rms.; new decor.; bath; $13; adults, white.

4 RM. bsmt. apt.—Adults only. Sell like new furn. 3824 West End. Gribble.

SUBLET 4 room apartment, 1 bedroom, 1st floor. Phone Capitol 0647.

TO RENT—FURNISHED APTS.

South Side

3 RM. mod furn. apt.; priv. porch; $45 mo.; adults. 4312 Lake Park-av.

3 AND 1½ rm. furn. apts.—3400 S.; Frig.; for white. 626 Woodland Park.

North Side

EXCHANGE lovely 2 room front furnished apartment, elevator building, Belmont-Sheridan district, for furnished 3 room bedroom apartment, same vicinity. Lakeview 4995.

5 ROOMS—July 1 to Sept. 1. Robert Postma, 605 Arlington, eves., 5 to 9.

NEWLY built 1 rm. kitchenette—On Wilton-av. Call Wel. 1206 after 7 p. m.

2 RMS.—Nicely furn.; priv. bath; all trans.; adults. $16 wk. Lak. 1922.

1 RM. with kitnt.—Priv. shwr., toilet; 065 mo. 28 E. Division.

SUBL.—2½ rm. furn. apt. on lake; July, August. Bri. 4087, after 6.

Northwest Side

4 RMS.—Stm. htd.; 2 bedrms. cor. bldg.; will sac. comp. furn. for $500. Apt. rental $37 monthly; children welcome. Belmont 2593.

MOD. apt.—4 rms.; stm. htd.; T.T. stv.; refrig.; furn. Cap. 4977 aft. 10:30 a.m.

3 RMS., gas, elec.; $16 wk.; empl. cple. 2448 N. Cicero. National 0031.

LOGAN-SQ.—2 rm. furn. apt.; frig.; adults; refs. 2701 N. Central Pk.

West Side

2 RM. APT. AND GENEROUS SALARY to mid. age couple; man to do gardening work spare time, if empld.; wife for genl. hswk. Call FOREST 2298.

OAK PARK—Beaut. 5 rm. apt., 1st. Will sell compl. furn. Village 2011.

657 PARKSIDE—3 rm. corner apt.; well furn.; clean, light; adults 2-3 girls.

3 RM. Eng. bsmt.—Part. furn.; pri. bath; refs.; all trans.; $45. 724 S. Kostner.

WANTED TO RENT

Apartments

APARTMENT HOTELS NOTE
Just transferred. Responsible bus. man and wife, no children, no pets, bank and bus. ref., wants 2½, 3½, 4 rm. de luxe furn. apartment.
ADDRESS W 60, TRIBUNE.

WANTED, UNFURNISHED APT.—Near N. side; 6 to 9 rms.; 2 or 3 baths; adults only. Rental $150 to $250; best references. Occupancy on or before Sept. 1st.
Address N R 314, Tribune.

WANTED—5-6 room unfurnished apartment or house; prefer W., N. W., N.; 2 adults, daughter, 7; no pets. Will pay 6 to 12 months advance rent: Wabash 4500, Ext. 62.

URGENTLY needed by July 15, 3½-4 rm. attractive unfurn. apt. by United Air Lines captain; no children; prefer south shore or western suburbs. Call evening, Merrimac 5958.

THEATRICAL EXECUTIVE
DESPERATE, 4-5 rm., modern apt. Furniture here; small family in New York. Mr. Hyde. State 6847. Sup. 3580.

YOUNG WORKING COUPLE.
[No children]; 2-3 rm. furn. apt., N. or N. W.; must move by July 15. Mon. 1508 or Hay. 7053 after 6 p. m.

WANTED—6 rm apt or house in Beverly Hills or South Shore district; references can be furnished if desired. Call Mrs. W. E. Evans, Southmoor hotel.

CONGENIAL, quiet family of 4 desires 5 or 6 room apt.; North, N. W., or West; excellent references.
Address N H 530, Tribune.

FURN. 4 rm. apt. or small house—South or west suburbs; airline employe, 1 child 4 mos. Mr. Brownell, Por. 6200.

WANT—4-5 rm btd. apt.; 2 bdrms.; W. or N. W.; 3 adults; no pets. Call Maywood 1238, reverse charges.

3-4 RMS. unfurnished—Employed couple. No pets or children. Prefer N. or N.W. Call Pen. 1807 after 6 p. m.

3½ OR 4 RM. Apt.—Unfurn., for ex-service man, wife, and baby. Must have by July 1. Pref. N. side. Rav. 7352.

6-7 RMS.—Furnd. or unfurnd.; So. Shore dist.; 5 mos. or longer; 3 adults; finest refs. Address H 125, Tribune.

JAP-AMERICAN family of 4 needs 2½-4 rooms, furnished or unfurnished. Call Lin. 1716 after 5:30 or leave message.

FURNISHED apt.—Near north side; 4 or 5 rms. Will pay $200-$300 a month. Call Yards 7321.

3½-4 RM. unfurn. apt., between Devon-Peterson; retired army officer and wife; no children. Rog. 2519.

ADULT couple—4-5 rooms; modern, unfurnished apartment; Austin-Oak Park, or northwest; best references Van. 1384

LINCOLN or Rogers Pk. areas—6 rms., 4 in family. Highly responsible executive. Finest refs. Briargate 1627.

EMPLOYED couple need 1-2½ furnished apartment, north or near north side. Call Miss Seidman, Independence 4008.

3½-4 RM. apt.—2 adults, one 2 yr. girl. Refs.; not int. in buy. furn.; 5200 N.-6200 N. Rav. 2944, after 10 a. m.

APT. or hse.—2-5 r.; cpl.; no chil.; furn. or unfurn.; N. of Foster only. Wel. 7089.

WANT 3-4 rm. unfurnished apt., N. or N. W.; 2 adults. Call Palisade 7683.

YOUNG couple—Want 2-2½ rm. furn. or unfurn. apt. Sunnyside 5721.

5 TO 6 MOD. rms.—Nr. N. up to 4000; nr. lake, adults. Del. 3793, 10-5 p. m.

EXECUTIVE desires 3 or 4 bedroom house or apt.; will decorate. Cen. 2007

HELP!—20 days left; 3 adults need 4-5 or 6 rm. apt. W.-N.W. or N. Nev. 2091.

4 ADULTS urgently need 6 rm. apt.—No pets; best ref.; steam. Bel. 2354.

2 RELIABLE bus. girls urgently need 1½-3 rs. furnd. North. Lak. 8985, eves.

3 OR 4 rm. furn. apt.—N. W. side; for ex-marine, wife, and baby. Wel. 6048.

WANTED—3¼-4 rm. apt.; 2 adults. Rogers Park preferred. Hollycourt 4999.

CHEM. Engineer, wife—3-rm. apt.; southeast, vicin. 79th. Reg. 2171, before 5.

I AM A VETERAN—3-5 rm. unfurn. N. or N. W. Side. Irving 6472.

5 OR 6 rooms—Rogers Park dist.; 1st or 2d floor. Address N K 88, Tribune.

HON. dischg. vet., wife, baby, desire 4-5 rm., htd.; N., N. W., or W. Gra. 0460.

WANT apt. or house; 6 rms.; $100 to $125; July 10. Fra. 2100, Ext. 2280.

6 RMS.—Occupy anytime to Oct. 1; have own stove, refrig. Jun. 7072.

2 BEDRM. furn., unfurn. apt.—Army officer-wife, chd. Prm. Bit. 3114, apt 410

FURNISHED APT. N. of Devon, near lake, for July and August. Est. 2746.

5-6 RM. unfurn.—3 adults; North side. Address G 200, Tribune.

NAVAL officer and wife need 3-4 rm. furn. apt., N. or. N. W.; perm. New.2968

2 TEACHERS—SMALL FURNISHED APT.; FOR SUMMER. LONGB. 2918.

3½ OR 4 rm. unfurnished—West or West suburbs; adults. Berwyn 3352.

5 or 6 room unfur. flat in Austin or Oak Park. 4 adults. Col. 8287.

3 ADULTS must have 3-3½-4 furn. or unfurn. rms.; nr. temple. See. 1744.

Houses

UNFURN. 4 bedrm., 2 bath house, by 3 adults; for 2 yrs. Evanston, Wilmette, or Winnetka. Must be near lake, good neighborhd. Wil pay $2,400 to $3,000 yr. for right place; highest refs.; 4 to 6 weeks poss. Address N K 296, Tribune.

JULY AND AUGUST
Have 3 children but will pay well for furn. 2 bedm. house or apt. Chi. or sub. Cen. 9251, Mr. Cate, 9 to 4 wk. days.

1 YR.'S RENT IN ADVANCE.
House or apt. 2 or more bedrms; 3 adults; reliable; prefer suburban; can exch. apt. New York suburb. Van. 2453.

WANTED TO RENT—House with 7 or more rooms, on North Shore preferably. Up to $150 per month rent. Phone VAN BUREN 9000.

WILL pay up to $250 rent or will purchase 3 or 4 bedroom house in Kenilworth, Winnetka. Personnel, Che. 1600.

SUITABLE 5 or 6 rm. house, flat, or apt., N. W. or suburb, bu executive. Ph. R. Schiebel, Newcastle 4300.

5 OR 6 rm house—Small family Can furnish best refs. Call Pensacola 7696.

Rooms

WANTED—Room and board from 3 to 4 weeks; city-country; elderly woman; no care. Address T 285, Tribune.

Resort Properties

WANTED to rent—Cottage on lake; 2 or 3 bedrooms; close to good restaurant; 100 to 300 miles from Chicago; good bathing and fishing; July 15-Aug. 15. Phone Belmont 4028.

WANTED to rent—2 bedrm. cottage on chain of lakes, July 8-22. Lake front pref. Call Buc. 3813.

WANTED to rent for season—5 rm lake cottage within 60 mi. radius Law.9144

Stores, Offices, and Shops

WANT store—Suitable for neighborhood drug store. Address N C 216, Tribune.

Manufacturing

GARAGE—40 car; suitable for truck and auto repairs; South or Southwest preferably. Call after 6:30 p.m., Bru. 6278.

TO RENT—STORES, OFFICES, SHOPS

CHICAGO-CLARK BUILDING
800 N. CLARK-ST.
Modern office space, suitable for doctors and dentists offices [gas]. Call at building or
ELI HERMAN CENTRAL 9517

5 RMS.—For DANCE or MUSIC TEACHER; near 79th and Peoria. May be had from July 1; had been occupied for past 12 yrs.; previous tenant going to California.
O. K. REALTY COMPANY.
5902 South Kedzie-avenue.
Hemlock 3564. Mr. John Kaley.

PRIV. OFFICE AND RECEPTION ROOM SUITES, $40 up; SECRETARY SERVICE AT NOMINAL COST. ALSO UP TO 1,600 SQ. FT. DIVIDED INTO 6 OFFICES, VAULT, RECEPTION ROOM 30 N. LA SALLE-ST. ROOM 300

DESK spaces in attractive and active office—Devon-Western district; suitable for accountants, engineers, etc.; very reasonable rental for desirable persons. Call Sheldrake 5140, Mr. Healy.

FURNISHED PRIV. OFFICES AND RECEPT. SUITES, $25; ALSO 2 PRIV. OFFICE SUITES, $50; SECRETARIAL SERVICE, $5 MONTH ADDITIONAL 82 W. WASHINGTON. ROOM 420.

1130 E. 43D-st.-4304 Oakenwald-av.—$45 each Only vacancies on white chain store street; liv. qtrs Ken. 1610

STORE—Also living quarters in rear; 939 Webster-av., next door to L sta. $75. Will give 3 yr. lease.

STORE for rent—1816 S. Kedzie, with 4 rm. apt. above; steam ht.; $62.50 mo.; now vacant. Al Ropa, Can. 5465.

MAIL-TEL.—Comp. Secretarial Service, Executives & Representative Service, Inc., 145 N. Clark, R. 605. Fra. 2012.

166 W. JACKSON BLDG.—Units 3,000 sq. ft. and 330 sq. ft. available.

DESK space—$12.50 mo., mail, phone serv., $5. 330 S. Well-st., Rm. 706.

5907 WENTWORTH-AV.—Adj. L station; suit. for any bus.; $45 mo. Lin. 2282.

STEAM heated store for rent—14x70; at 4920 N. Sheridan. Ph. Lon. 2454.

333 N. MICHIGAN—Mail address; 24 hr. phone service. Room 528. Fra. 7100.

600 SQ. ft., 3d floor, near North Side; North light and skylight. $75. Del. 7755

REAL ESTATE—APT. BLDGS.

South Side

6 APT. FOR $25,000
Well built brick building located across from park; excellent transportation facilities include "L," Rock Island R. R., and street car; 6 stores and refrigerators; 5 car brick garage, and an annual income of $4,380 makes this an outstanding investment. Phone Mr. Krueger.
DONALD F. MOORE, REALTOR
7748 S. ASHLAND. RADCLIFFE 7300

PRE-WAR PRICE.
Modern corner brk. in Hyde Park containing 31 apts. and 4 stores. Inc. $21,900. Specially priced at $105,000 for liquidation. This is one of those good buys that are fast disappearing. Mr. Carroll.
BAIRD & WARNER
1380 E. 53d-st. Dor. 5400.

24 APTS.
N W COR. INDIANA-E. 56TH-ST. 9-3s, 3-4s, 12-5s
Income, $10,920. Price, $45,000.
CONSIDER PART TRADE.
R M O'BRIEN & CO.
111 W. WASHINGTON. RAN. 3062.

2 Apt. Brick—Only $11,750
2 blocks I. C. sta., near 72d-Cornell; all large rms.; arched doors; large enclosed porch; lovely modern kitchen; stove; refrig.; bldg. in excel. condit.; steam heat, stoker; 2 c. gar.; 34 ft. wide lot; possess. 2d floor. Plaza 8855.

2 6-RM. apt. bldg., exc. cond. Also modern 5 rm. brk. bungalow; oil ht. These bldgs. are on adjoining lots, well located, near I. C.; 2 car gar. Will sell separate or as one. 7514-16 Dante-av. after 6:30 p. m. Fairfax 6321.

DE LUXE 9 APT. BARGAIN
Little Flower parish; small units; t. t. stoves; refrs.; new roof; porches; stoker; insulated; annual income, $5,117; terms. Mr. Larson, Hem. 7900.

SO. SHORE 6 APT.
Nr. Jeffery I. C.; 6 rms., 2 baths; close to shops, schl.; 5 gar.; bin-fed stoker; long term mtge.; need $12,000.
McKEY & POAGUE,
2101 E. 71st [Mr. McHugh] Pla.2100.

2 FLAT—Can deliver possession July 1st. 5 rms. ea. Separate heating plants. Indiv. laundry. Side drive. Plenty yard space. No janitor serv. req. Near bus and school. $2,300 down.
SAGINAW 6405. MRS. KING.

COLORED—3 story stone bldg.; 4 baths; extra lav. in bsmt.; h. w. ht., stoker; hardwd. floors; 4 car gar.; 5 rms. above. $18,000, $7,000 down. Could be used for small hotel or professional man. 2933 S. Michigan. Vic. 2786.

IT HAS THEM ALL.
Highest grade construction; fine neighborhood; near Illinois Central, etc.; 18 apts., 8 stores; income $21,500. For a choice property
Address N H 483, Tribune.

NEAR 60TH AND NORMAL—19 APTS. 6s, 7s, 5s; less than 4 times rental; well built; fine investment.
O. K. REALTY COMPANY.
5902 South Kedzie-av.
Hemlock 3564. Mr. John Kaley.

POSSESSION 1ST FLOOR.
2 apt.; 5-6 rms.; enclosed porches; h.w. heat; 2 car brick gar.; near Stony on 66th-pl.; price only $9,500 or best offer. Must sell. Call
Frear-Delaplane Co.[Kickert]. Hyd.7000

Out of Town Owner Offers
4 apt., 6 rms. each, unheated and 6 rm. res., h. w. ht., on 50 ft. corner lot, 57th-Throop. A real buy at $19,500. Mr. Peterson, 726 W. 79th. Rad. 6660.

7621 LOWE—2 flat brick; 6-7 rms.; stm ht.; 2 car gar.; lot 30x125; offer. 2208 W. 119th-pl.; 2 story frame; 1-3, 1-4; new siding; furn. ht.; imm. poss. Butcher & Boehm, 8656 S. Ashland.

FOR LEASE—3975 to 87 Cottage Grove. Suitable for apts.; entire 2d, 3d, and 4th flrs.; needs repair; 6 mos. concess., $500 mo., long lease. And. 3223 or 77 W. Wash., Rm. 911.

$8,500 2-STY. BRICK APT.
Nr. 57th-Ada; 5-6 rms.; tile bath 1st fl.; oak trim; gar.; excellent cond.
MR. BLICK. HEM. 7900.

HOME AND INCOME.
7642 Langley-av.; mod. 2 apt. brick; 4-5 rms.; 2 car brk. gar.; exc. cond. oil h. w. ht. For quick sale $11,500. Chas. Mortenson, Inc. Ste. 2365. Lavine

7253 S. ASHLAND—7 rm. apt.; Vitrolite kitchen and bath; canvas walls; knotty pine den; H. W. stoker; store and garage will rent for $70; price $11,500. Radcliffe 5000.

SEE TO APPRECIATE.
1½ sty., gd. loc.; 3 apt.; 2-4s and 1-3 rm.; encl. pch.; income $115 per mo.; h. w. ht. and 1 car gar.; priced for immed. sale. 6132 S. Honore.

2 APT. brick, 5-5 rms., tile kitchen and bath; h. w. heat; 2 car brick garage; near 75th and Perry; monthly rental $137.50. Price $11,900. NIEUBUURT, 1327 W. 79th. Ste.2003.

4401 S. ROCKWELL—By owner; modern 2 fl. brick; bungalow roof; 2-6 rooms; 4 room English basement; 3 car brick garage; hot water heat 1st floor; $500. bal. terms. Open for inspect. Sun. 11-4.

5-7 RMS.—$55 mo. inc.; 2 flat; asb. shingles; tile kit.; unfin. attic rm.; hdwd. flrs.; glazed pch.; 2 c. gar.; $5,500. 338 W. 29th-pl. Victory 5304.

BRICK 2 flat, with attic flat—Stm. ht.; also house in rear, stove ht.; 75 ft. lot; gar.; $6,500; So. Park-av., nr. 69th. Republic 9500.

LOOK at 6823 S. Wabash-av.—Brk.; one 5 and one 6, 4 rms. in bsmt.; h. w. heat, stoker; 2 car gar.; want offer. Owner on 2d fl. After 1 p. m.

ONE of the best buys in Woodlawn—2 apts., 5 rms. ea. Modern plumbing; oil heat; excellent cond.; all trans.; possession; priced right. Dor. 0021.

MOVE right in—5 and 5 fr., bsmt.; $3,500, $600 dn., $35 mo. 631 W. 48th-pl. Shown by appt. Pro. 10473.

2 FLAT brick, 6-6; old but nice inside; mod. plumbing; wide lot, garage; nr. 72d-Constance; $10,850. Bay. 2401.

NEAR 85TH AND RACINE—2 story brick, 5 and 5; hot water heat; side drive; price $12,000. Radcliffe 4900.

2 FLAT—6 and 7; steam [stoker]; asbestos shingles; arched doors; near 73d-Kenwood; $6,750. Rad. 4900. Schauer.

4 FLAT—72d and Morgan; all 4s. Separate furnaces; $14,000. Rad. 4903, McGrath.

DE LUXE 2 flat brick—S. of 79th-st.; 6 and 6; hot water ht. Price $18,000. Radcliffe 4903, Mr. McGrath.

12 APT.—Near 79th-Calumet; perfect condition; price only $38,500. Call Mr. Sharp, Beverly 4004.

INCOME $6,175—PRICE $14,000. EXPENSE $1,500—NETS $4,675. $4,000 CASH. DORCHESTER 2577.

7 APTS. brk.—Sac., ill; stm.-stkr.; 2 dble. gar.; no dec.; inc. $2,800. Cra. 6577.

INCOME BLDG.—8 FLAT, 9 STORES; MAKES 15%. DOR. 0776.

2 APT.—4-5 rms.; 2 furnaces; 2 car garage. Near 72d-Ada. Radcliffe 7562.

3 FL. brk. and bsmt. apt.—Stm. ht., stoker; gar.; 69th-Perry. Rep. 9500.

NEW. F. H. A. duplex—5-5 rms.; 1st fl. vac.; $10,800 up; sm. dn. pay. Bru.9256

$4,000 DN. buys best investment 7, 1-2 rm. kitch. apt. Mid. 10355, 5-10 eve.

$15,000—2 fl. 6 rms., 3 rm. bsmt. Nr. 62d-Troy. Garage. Stewart 1185.

Southwest Side

PRICED RIGHT
is this 2 flat brk. of 5 and 5 rms. with a real 3 rm. bsmt. apt. [originally built-in, not just added]; stm. ht., stoker, insulated, 3 car frame gar., 30 ft. lot., nr. 63d-st., west of Pulaski. Price $15,250.00.
F. H. HALVORSEN CO.
3145 W. 63D-ST. HEM. 4300.

6 FLAT—8 rms.; brk. bldg. at Adams-California; stove heat; 1 flat vacant, ready for occup. Bldg. in A1 cond. Owner sick, must move from city. Price $10,500, $3,500 down, bal. $77 mo. CALL CALUMET 6509.

3 STY. brk.—Immed. poss.; rent, $70 mo.; exc. cond.; value, $8,500; best offer. Owner, 2d fl. 4621 S. Archer Vir. 3966.

2 FLAT brk.—5-6 rms.; nr. 59th-S. Western-av.; in A-1 cond.; owner leaving city; price reduced down to $12,500 Inf. Grovehill 0306

CORNER 4 apt.—4-6's; brick; steam ht.; 2 car garage; stoker; pr. $21,500. 1610 W. 63D-ST.

2 FLAT BRK.—5-6; h. w. ht.; 2 car gar.; 56th-Albany; price $14,000.

North Side

19 APT.—Barry, E. of Clark....$49,500 Also have several 2 and 3 flats, Oakdale and Barry...$11,000-$16,000 Griffin, 3028 Broadway. Lin. 2011.

IMMED. POSS.—Mozart, s. of Foster. 2 flat brk.; mod.; lg. rms.; h. w. ht., stoker, insulated roof; 2 car garage Tauman, Edge. 2223.

MOD. 3 Flat Brick—Built 1928; large rms.; woodburning firepl., 1½ baths, tile; newly dec.; perf. cond. thruout Fullerton-pkwy. $13,000 cash req. Sup. 6160.

15 APTS., 3 stores—Latest features; individual refrig.; stoker; t. t. stoves; inc. $8,300. Will exchange for 6 apt. or larger. Pallasch, Amb. 1124.

FULLERTON-PKWY.—3 apt. bldg.; 5-4-3; completely modernized; oil heat; low taxes; 3 car gar.; reduced to $16,275 R. J. Darmstadt. Randolph 4467.

BY OWNER—Mod.; prac new 5-3 rm. apts.; new stvs., refrs., stkr.; gar.; exc. trans., shops; nr. lake; inc. $3,250; pr. $19,500. Address H 186, Tribune.

2 APT.—In Edgewater, east of Clark-st.; 5-6 rms., hot w. ht., stoker; refrig. stoves; insul roof; brick garage. WALTER T. LARSON, 5159 N. Clark.

IDEAL CONVERSION.
6 apts. Near Edgewater Beach. Will convert into 31 apts.
ARTHUR KRUGGEL & CO. Lon. 5531.

4654-56 N. LEAVITT, corner Leland—4 apt.; 5 rms; steam, stoker; $20,000. Liepold, excl. agt., Rav. 4200.

1512 GREENVIEW—BRK.
10-4 rm. flats, stove ht.; inc. $98 mo. $5,500. FRANKLIN 5047.

DENTAL office—Adjoining physician's office; corner Deming-Clark; live location; steam heat; $35 month. Lincoln 2282.

IMMEDIATE POSSESSION, 1ST APT.—3 apts., 7 rms. each; 2 car brk. gar. 850 Oakdale. Mic. 7777 or Buc. 6424.

2856 BURLING—2 flat, stone front, 5-6 rms., h. w. ht., 2 lots, gar.; $10,500. no less. Rauschert. Div. 3093.

$13,500—3 apt. brk.; 5s; stm. ht.; near Lawrence-Western; $3,000 cash. Ryan, 5306 Milwaukee, Kil. 9630.

CORNER 9 apt. brick; all 4 rms.; steam ht.; refrigs.; nr. all transp.; only $20,000. Wellington 4466.

INC. $103 mo.—3 story brk., 5 flats—store; Sedgwick near North-av. Price $6,500; cash $1,500. Own. Moh. 0363.

DE LUXE 25 apt.—New G. E.; t. t. stv.; tile wall bath; canv. walls, inc. about $20,000. Pallasch, Amb. 1124.

12 APTS.—4 rms.; indvl. refr.; t. t. stove; stoker; new roof; insul.; pr. $34,500. Pallasch Assoc. Amb. 1124.

2-6'S AND BSMT. APT.—FROM THE OWNER; 6 RM. APT. READY TO MOVE IN. HOLLYCOURT 2451.

3-6'S—POSS.; E. OF CLARK; $5,750. Carl Wolf, 3266 N. Clark. Gra. 3476.

LAKEVIEW 2 apt.—Large lot; poss. 1st apt.; pr. $10,500. Pallasch, Amb. 1125.

SPECIAL BUY—3 apt.; stm. ht.; good loc.; price $13,250. Lon. 2942.

25 rms. and 2 good stores—To be liquidated by trust. Fra. 1660.

COR. frame, 2 apt.—5-6 rms. H. w. heat; 60 ft. cor. Call Rog. 6500.

W. ROG PK.—2 Apt.; 6 rms.; tile bath; 2 c. gar.; imm. poss. Bri. 4100.

2 BLDGS.—11 flats; inc. $165 mo. Only $11,000. 1430-32 Paulina. Roc. 5092.

REAL ESTATE—APT. BLDGS.

North Side

DE LUXE 2 BATH—6 APT.
Lge. rms., Octagon bays; 4 c. brk. gar., nr. Jarvis and Ridge $40,000
WEST ROGERS PARK.
16 apt., cor.; 3s, 4s, 5s; new refrig., t. t. stvs.; stkr.; inc. $9,054; $62,000
DE LUXE ENGLISH TYPE.
39 apt., slate roof; stoker; good loc.; Price less than 6 x income; $112,000.
B. J. FELBINGER & CO., Realtor.
2344 N. Cicero-av. Berk. 2000

6 APT. BLDG. ROOMING HSE.
Well built brk; 42 rms.; 1, 2, and 3 rm. apts.; loc. E. of Sheridan-rd.; about 4400 North. Lot 55x125; steam ht.; Kewanee boiler; bldg. leased at $210 mo. Tenant will sell lease and furn. if desired. See this fine buy. Mrs. Johnson.
BAIRD & WARNER.
4556 Broadway. Lon. 1855.

MAKE MONEY
Stove heated, brick bldg.; store and 5 apts.; very good condition; good location. Priced to sell. Call Appraisal Dept.
C. T. MOORE REALTY CO.
1 N. La Salle, Rm. 1419. Ran. 4260.

DEVON-WESTERN 6 APT.
Immed. poss. 1 apt. bldg. in exc. cond. Oct. frt., 66 ft lot; 6 gar.; stoker; 5 rm., sleeping porch. Mr. Mangan.
C. T. MOORE REALTY CO
6351 N. Western. Op. eves. She. 0300.

MOD. br. 3 apt.—5 rms., tile bath, stm. ht., t. t. stoves, refrigs., brk. gar. Nr. Devon and California. $17,000.
AXEL J. JOHNSON & CO.,
2824 Peterson-av. Hollycourt 3360.

3 FL. brk.—6 rm. each, oct. front, stm. ht., stoker, excel. loc., nr. the lake; must be sold at once; $2,500 will handle, bal. 15 yr. loan. O. J. LISCO, 176 W. Adams. Franklin 7292.

IMMEDIATE POSSESSION.
3654 N Claremont; mod. 2 apt. brk.; insul.; 5s; encl. porches; h. w. oil ht.; 2 car gar. Nr. school, transp. Foerster, 3901 Lincoln-av. Lak. 4148.

LAKEVIEW 19 APT. CORNER—Yellow brk., small units, new stoves and refgs., built-in tubs, stoker, Built 1927. Inc. $8,900, price $50,000. Mr. Geary, Earl E. Shipley Co. Holly. 8600.

ARCADIA-terr.—2 apt. brick, 2-5's and htd. slpg. pchs.; T. T. stoves and refrigs.; new insulat. roof; recreation rm. with full bathrm in bsmt.; exc. cond. Gutzeit, Buc. 8400.

2 FLAT brick—Modern 6 and 6; h. w. h.; insulated roof; 2 car garage. $17,000 cash, North Town. Owner, Address N K 344, Tribune.

A REAL BUY—TERMS—TRADE.
Lge. deluxe 3 apt. brk.; 6 rms. each; incl. pch.; stm. ht.; 2 car brk. gar.; nr. L, schools; want offer. Kildare 0002.

2 FLAT—$4,500
4 and 6 rm. fr. flats, stove ht. Poss. 4 r.; nr. Linc.-Rac. Dirks Co., Lak. 1410.

36 APTS.—RENT $18,900 YEAR.
Addison, east of Western. Make offer.
K. L. REINKE, 238 S. MAPLE.
Oak Park, Ill. Phone Village 2668.

$11,500—2 APT.; 6 rms.; h.w. ht.; gar.; Queen of Angels parish. Rav. 4200.

ALBANY PARK—2 flat brick building; h. w. heat; gd. cond.; 11-4. Key. 7763.

Northwest Side

2 FLAT FRAME—6-6 Rms.; 1st apt. very mod., cab. and tile kitch., tile bath, venetian blinds, and carpeting, h. w. ht.; 2d apt. stove ht.; all in very good cond.; angle lot 75x125, on Kildare nr. St. Edwards. Price $9,500. GREGOR, 4200 Lawrence, Pal. 1461.

IMMEDIATE POSSESSION 1ST APT.
4832 Potomac—Modern frame, 2-5s; furn. and stove ht.; exc. naborhd.; good cond.; 1st apt. held vacant for buyer. Full price $7,450 on terms.
PIONEER REALTY CO.,
4118 North-av. Cap. 3636.

OWNER leaving town—Immediate possession; frame 2 flat; 6-6 rms.; including furnishings 1 flat; also 1½ story 5-3 rms. in rear. Rent $1,026 year. Lot 25x177. The whole works for only $6,850; $2,000 cash. 1740 N. Kimball. BENDER, exclusive agent. Bel. 0061.

OUR LADY OF MERCY PARISH
Brick 2 apt., 6 rms. each.; encl. rear porch; G. E. refrigs.; T. T. stoves; H. W. ht.; 2 c. garage. Price $12,500.
BURKE & LYNN REALTORS,
4747 N. Kedzie. Irving 7120.

2 STORY brk. heated bldg.—Just 75 ft. from double sect. transfer corner, Kedzie-Lawrence. Store, 25x125. Good for many lines. Also 5 rm apt. Sacrifice. Call before 9 a. m. or eve., Lon. 7176. T. Novak, 4753 Broadway. Lon. 7444.

2 FLAT frame—2 indiv. heating plants; lg. rms.; very good cond.; on Meade-av. nr. St. Tarcissus church; 2 car garage. Immediate possession 1 apt. $9,500.
JAS. P. McCARTHY.
5312 Lawrence. Pensacola 1100.

1908 N. KEDZIE-AV.—2½ sty fr. on concrete found.; 6-6 and 4 rms.; h. w. ht. 1st fl.; also 6 rm. fr. cott. in rear; dp. lot; pr. $7,600. Mr. Spiekerman.
REALTY & MORTGAGE CO.
3115 Logan-blvd. Belmont 0001.

IRVING PARK—2 FLAT.
6-7 rms.; furnace heat 1st; stove 2d.; asbestos shingle siding; 3 car brick garage; $8,500.
Beesley, 4219 Irving Pk. Pen. 2726.

KIMBALL-AV. NEAR ALTGELD-ST.
2 flat brk.; 6-6 rms.; 30 ft. lot; h. w. heat, stoker; brk. gar.; $11,000.
FRICKE & LINDQUIST.
3145 Logan Square. Cap. 0300.

S.E. CORNER Sawyer and Belmont—Store; 4 rms. rear; 3½ rms. and 6 rms. Tenants furnish own heat. Pr. $12,500. Liepold, Exc. Agent. Rav. 4200.

WIDOW must sell 4307-9 N. Keedzie-av. —Modern 2 story brick; 2 stores and 2 5 rm. apts.; stm. ht.; with 6 rm. house in rear. Pen. 8511. Pal. 8615.

12 FL. cor.—Sun par., stm.; nr. Elston-Irving; gd. rental; pr. $38,500. Kane.
C. T. MOORE REALTY CO.
5956 Irving Park. Mul. 6400.

7 APTS.—New boiler and stoker. Also new roof, Logan Sq. dist. Only $27,500. Also 22 apts. and 3 shops. Wonderful bldg. Asking $69,500. Pal. 7200.

IRVING PARK-MILWAUKEE.
1½ story, income, frame, 5-4 rooms. Furnace heat; $2,500 down. Luethja, 5752 Irving Park-rd. Pensacola 6402.

2 LARGE 5s and 1-3—H. w. ht.; oil burner; 2 car garage. Immediate occupation, leaving town. Call for appointment. Avenue 0599, Mr. Moe.

BELMONT AND CENTRAL DISTRICT. Bungalow type 2 flat brick; 5-4 rooms; 2 car garage; hot water; stoker. W. A. McClelland, 1 N. Crawford. Nev. 1122.

IRVING PARK 2 apt.—4 rms., 2 bdrs.; furn. 1st, stove 2d; lg. attic, cor lot; 3 car gar. for quick sale $7,000. WASHBURN, 4201 Elston. Irv. 0078.

2 APT. brick—5-5 rms.; h. w. heat; 2 car gar.; inc. $103 mo.; near Francisco-Irving. Pr. $11,750. Mer. 8801.

JEFFERSON PK.—Asbestos siding; insulated; 3 flat, 4-5-6; stove ht.; 50 ft. lot; gar. $9,000. Mulberry 2340.

2 STY. fr., 5-6 rms. ht. w. ht., 1st. Inc. $62 mo. unheated. Kostner nr. Dickens; $6,800. Scheubert, Alb. 1100.

2 FLAT brick—5 Rms. and heated sleeping porch; stoker; gar.; imm. occ. 1 apt.; exc. con. She. 2059 or Hol. 8944.

TROY near WILSON—2 flat frame, 5-6 modern plumbing, 2 car garage, 2 furnaces. AUSTIN 4244.

MOVE in mod. 2 fl.; basmt. apt.; refrg.; h. w. ht.; encl. pchs.; insul.; lge. 2 c. gar. 4140 Fletcher-st.

LOVELY 2 flats—On Talman nr. Albion; reasonable. Tel. Cent. 7798 for details.

31 APTS., 2 shops—Mod. plbg.; rental $15,400. Price $80,000. She. 8820.

4 FLAT brk.—2 5s, 2 3s; h. w. stoker; 5 car brk. gar. $18,500. Pal. 6524.

1½ STY. brk.—Furnace ht.; 2-5s; wide lot. Gar $8,700. Irving 9000.

LOGAN Square—Brick 6 flats, 3-6s, 3-4s; $11,500. Spaulding 6215.

BRK.—2-5s; encl. pch.; 2 h. w. plants. Irving-Kimball flat avail. Buc. 6356.

2 FLAT brk.—6 Rms., furn. ht.; 2 c. gar.; $12,500; E-Z Tms. Buc. 2015.

3 APT. bldg.—6 rms. each; nr. Loyola U. Annual income $4,320. Rogers Pk. 4669

2 FLAT—4-5; 2 car gar.; arches; $6,000. Raymond Hayes, Ind. 4300.

West Side

IMMEDIATE POSSESSION.
Maybe the OPA did you a favor when they said move! This 3 fl. at $8,500 with only $1,500 dn. and bal. paid by rents is both investment and speculation. Good solid bldg., no immed. repairs needed. Pub. schl. nearby, parochial ½ blk., only 2 blks. from Har., Craw. L. Mad., and bus trans Why not handle your own investing! Make 10 or 15% on your money and have the thrill of a place of your own. For appt. to inspect call Mrs. John. Austin 2011.

GOOD INVESTMENT
Well constructed cor. brk. bldg. 2 stores and 6 apts.; 100% occupied. For details, see appraisal dept.
C. T. MOORE REALTY CO.
1 N. La Salle, Rm. 1419. Ran. 4260.

VERY GOOD INVESTMENT
6 flat brick; steam heat with stoker; electric refrig.; rents $2,610 yearly; low upkeep. Smashout price $9,500.
DOMBROU
5100 S. Marshfield. Prospect 1585

A REAL BUY—6 flat brick; front and rear apts., 1-5, 2-6, 3-4; full basement. Exc. condition; on S. S. of Congress-st. near Ashland. For quick sale only $17,500; terms. Address N H 558, Tribune.

2 FLAT BRK.
645 N. Harding—Full bsmt.; 6 rms. up, 6 rms. down; 2 car gar.; $6,500 cash. Call Mrs. Carlin.
KED. 7259, EVES. AT 6:30.

BARGAIN TO PRIVATE PARTY.
3 flats; steam heat; brick; 2-6s, 1-5, across Garfield Pk.; apt. available to purchaser Ked. 9580.

VICINITY MADISON-LEAVITT-ST.
Cor. brick; 5 units, 7 and 9 rms.; furn. ht. Inc. $1,710. Priced for quick sale. Mulberry 2340.

N. W. COR. of Cermak-Ridgeway—2 flt. brick; 5-5, base.; 2 heat'g plants; 1 fl. vacant. Price $9,700. Cra. 0154.

3424 MONROE—Brk. 2 flat; 7-8; new h.w. plant; gar.; $10,000; to insp. see Henriksen, 5057 W. Chicago. Aus.0925.

3 FLAT—Stove ht.; 1-6, 2-7s; st. ht. 2542 Jackson; $5,250. Own., Ber.651R

REAL ESTATE—BUSINESS PROP'TY

South Side

CLOSE-IN SOUTH SIDE, east of State-st. 1 story brick bldg., steel trussed skylt. roof, lot 103x180 ft. Rented to 4 tenants at $4,380 per year. Only expenses are taxes and insurance, leaving a net return of better than $3,000 per year. Price $30,000.
NEWTON B. LAUREN,
22 W. Monroe. Randolph 1107.

2 STORY brick—Store and 6 rm. flat for sale or exchange. Hemlock 5913.

North Side

TO CLOSE ESTATE.
SPLENDID COMMERCIAL PROPERTY on prominent through street; near elevated station; north; 5 stores, 5 garages; excellent income.
Address N S 311, Tribune.

5615 Glenwood—2 sty. brk.; large store, 2 mod. apts.; ideal beauty or food shop; $10,000; tenants actions proves this a real bargain. Pedersen, Buc. 4803.

S. E. cor. Devon-Magnolia—4 Modern stores; $20,000. Kane. Briargate 2234.

STORE, 2 apts.; brk.; stm.; A1.$10,000 C. Wolf, 3266 N. Clark. Gra. 3476.

BARGAIN—3 flat, 2 stores; $5,000; inc. $115. 2329 Belmont. Fox Lake 4534.

Northwest Side

GOOD brk. bldg.—Store and 2 fl.; h. w. ht.; price $12,500. Call Mr. Braune.
C. T. MOORE REALTY CO.
5956 Irving Park. Mul. 6400.

8 STORES—Built 1927, terra cotta-yellow brick. $22,500. Lon. 7216.

ONE story brick and grocery—Residential section. Price $5,500. Capitol 5847

1 STY. brk. and grocery—4 rms. in rear; stove heat. $5,500. Capitol 5847.

REAL ESTATE—BUSINESS PROP'TY

West Side

SELL OR TRADE
MY $50,000 EQUITY
in modern fireproof business corner; 120x125; consisting of stores and offices for subdivision, lots or close in farm. Will assume taxes and special assessments. Address N R 469, Tribune.

PROFITABLE long established 24 bowling alley and billiard room bldg. with 2 stores. Good physical cond. Excellent return on investment.
M. A. Rush Realty Co. Lon. 4074.

TRUSTEES MUST SELL HOTEL. Nets $500 per mo.; 79 rms. and store. New dec.; $1,500 down; reas. rent. H. MILLER, 189 W. MADISON.

STORE AND FLAT—HARRISON-ST. NR KEELER. ONLY $5,000. COL. 3910.

641 MAXWELL—2 stores and loft; good income; barg. for cash. Cen 5091.

Suburban

OUTSTANDING buy with small down payment—Stores and apts.; corner; well located in West Side sub. Pr. $90,000. ADDRESS N R 552. TRIBUNE.

REAL ESTATE—HOUSES

South Side

THIS IS IT
5 rm. bung.; 1½ blocks to I. C.; attached garage; 50 ft. corner lot; close to Dixon school; large yard; possession in time for children to start back to school; need $4,000 cash, payments about $61 per mo. Don't miss this chance. CALL MR. SULLIVAN.
GLATT & PRICE
8026 Cottage Grove. Vin. 6920.

PRICED TO SELL NOW.
BRICK BUNGALOW.
5 large, light and newly decorated rooms, floors just sanded, new electric fixtures, modern bath and kitchen with G. E. refrig. and t. t. stove, new roof, enclosed rear porch; 1 car garage; beautiful landscaping. Call Mr. Bouny, Bayport 1400.

FOR Dr. or business man—7 rms., Spanish type bung.; extra Celotex insul.; rm. in attic, 6 rms. incl. shower in basement; all plastered; tile floors and walls in kit. and bath rm.; parquet floors in living rm., dining rm. and den, h. w., oil ht.; 75 ft. frontage; 3 car gar., front driveway; garden. Bldg. loc. 3100 S. Mr. Wallace. Owner sick, must move from city. CALL CALUMET 6509.

SOUTH SHORE BUNGALOW
in Our Lady of Peace-Horace Mann school dist.; 5 rms.; glazed porch; large octagon front living room; garage; wide lot. Priced $10,500.
EDWARD A. LYDEN
1704 E. 79th-st. Regent 5800.

NONE BETTER.
Octagon frt., de luxe 6 rm. bung.; Michigan nr. 78th; 8 ft. tile bath, extra lav. basem., h. w. ht., recrea. rm., pool table, equip., many extras; 2 car gar. Must be seen to appreciate. Beverly 7069.

A REAL BUY
77th-Normal; 13 room residence, 2 baths; on corner; 50 ft. lot; 2 car garage. A dandy setup for rooming house. Price $7,500, about $2,500 cash. Peterson, 726 W. 79th, Rad. 6660.

IMMED. possess. 6 rm. brick bung. in best sect. of Gage Park. Thoroughly redec. and remodeled; h. w. heat; steel blinds thruout; glaz. in porch; 2 car brk. gar.; wide lot; due to illness, owner selling very cheap. Englewood 7701.

MOVING TO ARIZONA
Near 114th-Fairfield; 5 rm. brick res., 2 yrs. old; furn. ht.; offer. Also 4 rms. of furn. if wanted; refrig.; gas stove.
BUTCHER & BOEHM. CED. 2700.

OWNER leaving city—Cuts price $1,000; 6 rm. brick near 71st-Western; furn. ht.; enclosed rear porch; 2 finished rms. in attic. Price $7,500.
JOHN McCARTHY & CO.,
2406 W. 63d-st. Republic 5000.

455 E. 91ST-STREET
5 rm. home; facing Tully Park; furnace heat with stoker; large attic; 2 car garage; 30x125 ft. lot; bargain. Mr. Galassini, Commodore 0333.

6015 S. WINCHESTER-av.—5 rm. cottage on concrete foundation; extra rm. in attic; new furnace. Poss. Shown by appt. only. Mr. H. Welsch, Hem. 5100. Alfred E. Vicek Co., 1607 W. 51st-st.

NEWLYWEDS — You'll love this nearly new South Shore beau. home; tile kitch., tile bath, nat. firepl.; lge., light rms.; sun deck; 1st flr. carpet., ven. blinds; refrig., range; gas ht. Dor. 9835.

5 ROOM BRICK—$7,850.
H. A. stoker. Insulated glaz. porch, blinds. Just decor. Schools, I. C., stores. BRIDGMAN, Vincennes 7700.

IF YOU have good references, a steady job and $1,000, you can purchase a home or 2 flat in perfect condition and move in now. Triangle 1655.

5 RM. brk. res., 2 story—4 years old; refrig. and stove; near 86th and St. Lawrence; $7,750. Rad. 4900, Mr. Schauer.

1½ STORY brk. house—Near 98th and Dobson; 40 ft. lot; $6,975; $1,700 dn. Bal. $42 month. Rad. 4900. Mr. Schauer.

6 ROOM BRICK BUNGALOW—Tile bath. Hot water heat; 2 car garage; $10,000. Radcliffe 4901. MR WRONSKI.

LOOK! LOOK! LOOK!
Small down payment buys new home; hot air ht. 3558 Archer. Day, eve., Sun.

6 RM. frame cottage—Furnace heat; nr. 87th and Wood; price $6,500. J. Kosmalski, 5100 S. Ashland. Hem. 0600.

7723 LANGLEY-AV.
6 room brick home. Shown by appointment only. Call Radcliffe 6800.

NEW 6 rm. brk. res.—1 bedrm. dn, 2 up, tile ba., gas ht., stve., refrig.; nr. 83d-St. Lawrence; $11,500. Bev. 9820.

MOVE IN! IT'S VACANT!
5 rm. modern; Chatham Fields dist.; brokers coöp. Dearborn 8153.

72 NEW HOMES—Many features. Excellent trans. Model. 9205 Sangamon. Open 2-9 p. m. Cedarcrest 0650.

5 RMS.—Latest conv.; 28 min. Loop by I. C. All improv. $39 mo. after down payment. Address M N 505, Tribune.

CLOSING estate, must sell — 7627 Normal; 7 r. brk. res.; side dr.; 3 c. gar. Pr. $8,250. Shown by appt. Tri. 8877.

5 AND 6 rm. brick homes on large lots—$5,000 to $7,500. Monthly $32 to $45. Address M G 60, Tribune.

NEW 5 rm. cor. res.; modern; h. w. gas ht.; col. t. bath; ven. blinds; 2 c. gar. Price $13,000. Regent 6438.

7135 EGGLESTON.
7 rms.; insul. res.; with extra 3 rm. apt. up; 1½ baths; stoker. Rad. 3020.

FERNWOOD—Mod. res.; lge. lot; f. a. furnace stoker; gar.; nr.103d; $9,750. Paddock. Bev. 3500, eve. Bev. 2615.

2035 E. 93D-ST.—5 rm. brick. $850 dn.; balance monthly paymts. Ran.5515

SEE this beau. 5 rm. brick, Immed. poss. $8,500. Dunn, Rad. 3511.

IMMED. posses.—6 rm. brk. bung.; h. w. ht., stoker. 83d-Bishop. Tri. 3281.

5 RM. brick bung., h. w. ht., insul. garage. Nr. 81st-Rhodes. TRI. 3281.

MARQUETTE-RD.—Nr. Wood; 33 ft. lot; 6 rms.; good condition. Wentworth 0688.

2047 E. 93D-ST.—Immed. poss.; 5 rm. brick; $850 dn., bal. mo. Ran. 5515.

HOMES—Hyde Park and South Shore. I. C. trans. Terms. Ph. Pla. 6900.

Southwest Side

BEAUTIFUL 5 large room brick bungalow; oak trim; h. w. heat; 2 car brick gar.; heated rear porch; extra complete kit.; bath in bsmt.; 1 room in attic; arr'd also for inc.; nr. 63d-Pulaski. For quick sale, $12,900. Growhill 5529.

COR., beaut., 2 story 6½ rm. brk. res.—On 50 ft. lot; h. w. ht., stkr., insul. automatic gas h. w.; brick gar.; near golf course, school, shopping dist., trans. Price $16,500. Owner.
3301 W. 65th-pl. Prospect 2445.

$500 DOWN buys frame cottage—New Bricktex siding; wide lot; front side drive to garage; arched doorways; newly dec.; $5,575.
2850 W. 63d-st., days, eves., Sunday.

6 RM. brick bungalow, corner, with 5 rm. attic flat—H. w. stoker heat; nr. St. Rita parish; price $12,500. J. Kosmalski, 5100 S. Ashland. Hem. 0600.

IMMEDIATE POSSESSION—Small brick home on 33½ ft. lot; one car garage; good transp. After 6:30 p. m., owner, 3914 W. 66th-st.

5 RM. brick—Furnace heat, full base., attic, garage, nr. 91st-Central, $4,300. Finitzo Bros., 54444 Archer.Yards 3400

SEE TODAY—MOVE IN TOMORROW. Rog. Pk. 8 rm. res.; bargain $9,000. VANDERVOORT, Realtors. Bri. 4000.

6 RM. home—Newly dec., 2 car gar.; gd. transp. See owner, 5525 S. Normandy. Portsmouth 5694.

NR. 60TH AND ALBANY.
Owner must sell 6 large room brick bung. $9,850. Call Hem. 2161.

DOLL house—Now vac.; 6 rm. pre-war; open 2-6 p. m. daily. Need $3,000. 3717 W. 67TH-PLACE.

5 ROOM duplex—Ven. blinds, some furn. paved st.; near airport. $6,500, $1,-500 down. Ph. PORTSMOUTH 5684.

6 ROOM house, 2 flrs.; lot 50x125; insul.; new furnace. 3243 W. 111th-st.

NEW 6 and 6 room brick homes—With 3 bedrooms. 5240 S. Mason-av.

North Side

W. ROGERS PK.—Outstanding 6 rm. bung.; 2 c. gar.; all latest appointments; oil h. w. ht., insul., fine recrea. rm.; 1 blk. to beaut. Indian Boundary pk. and all other facilities. Bri. 3509.
Jacobs & Jacobs, Realtors, 2750 Devon.

6 RM. RESIDENCE, $7,500
Good naborhd.; gd. cond.; 35' lot; gar.
KNIGHT and MEIN, Realtors,
4167 Irving Park-road. Pen. 2600.

OPEN HOUSE SUNDAY, 1 TO 5.
6625 N. FAIRFIELD-AV.—De luxe octagon front bung., 6 rms., tile bath, lav. in base.; elec. range; oil ht.; 2 car gar.; imm. poss. Weiss, Buc. 0940.

A GOOD buy—2 brick bldgs. for $10,-250; 13 rm. house; large, light rms. and 7 rm. house rear; oil ht.; nr. Belden and Clark. Windle, Buc. 8402.

2 RESIDENCES—9 rooms each, in Rogers Park. $2,000 down, quick possess. 5600 Ridge. JORDAN, Lon. 7216.

6 RM. brk. res.—Good cond.; furnace ht. Nr. Lincoln park; immed. poss. Geo. L. Torpe, 2358 Lincoln-av.

3652 N. HERMITAGE—4 rm. frm. cottage; furn. ht.; 2 car gar.; $3,500. For inspection call Mohawk 2262.

4 BEDROOM HOUSE—ST. ITA'S PARISH; hot water heat; possession; price $9,500. See Lawrence. Longbeach 2820.

COUNTRY place in the city opposite pk. Cott. on rear of lot, 7 rms. New roof, new furn. Pr. $13,000. Appt. Irv. 7218

7 ROOM stucco on tile—Arch openings; 3 lge. bedrms.; vapor ht.; new kitch. cab.-sink; poss. Pallasch. Amb. 1126.

5 RM. BUNGALOW—CARPETED; GAS HEAT. HOLLYCOURT 8738, 5-8 P. M.

7 RMS. — 4921 N. Magnolia; owner wants offer. Magruder. Longbeach 4437.

Northwest Side

MODERN 6 rm. brk. bung.; h. w. oil ht.; mod. bath; tile shower stall; owner moving July 15. Pr. $13,000. Mer. 0501

5 Room mod. brk. bung.—H. w. ht.; new gar. $9,000. Immed. Poss. Buc. 2015

$8,000—Stucco home; 37½ ft. lot; side drive; large gar. Berkshire 1540.

PORTAGE PARK HOMES.
S. O. Stone & Co., 4503 Milw. Pen. 3900

8 RM. frame; 35 ft. lot; 2 car garage; gd. trans.; nr. park. Longbeach 0891

COR. 7 rm. brick res.—Brk. gar.; h. w. ht.; lot 75x125; $12,500. Pal. 6524.

5 RM. brk. res.—Auto. gas ht.; 3 yrs. old; imm. poss. Palisades 2164.

5445 N. LINDER—7 rm. frame; furn. ht.; immed. poss.; $6,000. Ave. 1231.

PORTAGE PK.—6 rm. brk. bung., brick gar.; h. w., oil. Pen. 3061-Kil. 4296.

REAL ESTATE—HOUSES

Northwest Side

TO HOME SEEKERS
We have several 5 and 6 rm. frame and brick residences as well as several income properties in a new section west of Harlem-av. near Irving Park-rd. at prices from $5,500 to $13,500. Come to our office. Let us show them to you. Open every day, 8:30 a. m. to 5 p. m.
NORTH CENTRAL REALTY
6037 Irving Park. Pal. 1900.

4 YEAR OLD pressed brick residence—Only $12,500; situated in the beautiful Westwood section of Elmwood Park. This fine home is a bargain. 5 large rms., tile bath, forced air gas heat, venetian blinds, awnings, carpeted liv. rm. and din. rm.; landscaped; lot 40x128. Quick possession.
B. R. Guild, 3044 N. Cicero, Pen.7129.

SAUGANASH—IMMEDIATE POSS.
Beautiful corner 6 rm. pressed brick modernistic resid. with attached garage; landscaped grounds of paradise; gas h. w. forced flow; 2 fireplaces; 1½ baths, tile, extra toilet-lav. 2d floor; large pecky cypress playrm.; carpeting, draw drapes incl. in price, $26,000, terms.
AGENT, 4140 PETERSON-AV.

IMMED. POSS.—Beaut. yellow brick bung., 8 rms.; Liano-av. near Foster-av.; only 15 yrs. old; tile bath; knotty pine porch, recrea. rm.; near schools, churches and transp.; insul.; venetian blinds; only $4,500 cash required; must sell to meet obligations.
IRVING 9000.

FOR YOUR INSPECTION.
2835 N. Mozart—7 rms........$7,150
3912 Newcastle—5 rms. $9,750
2344 N. Normandy—5 rms......$10,500
3104 N. 77th-av.—5 rms $10,500
2639 N. Newcastle—4-3 rms...$12,000
Don't disturb tenants.
Euson, 5622 Diversey. National 2010.

1½ STORY FRAME—5 large rms. on 1st fl.; 3 up; furnace heat; 2 car gar.; in vicinity of Kildare and Palmer. Price $6,800. Poss. Aug. 1st.
6 RM. RES.—Furn. ht. Pr. $6,000.
6 RM. FRAME COTTAGE—2 car brick gar.; lot 50x125. Pr. $6,500.
FIORINO, 4035 Armitage. Bel. 2071.

IMMEDIATE POSSESSION.
Fine 6 rm. brk. resid. nr Lavergne-Wabansia-av.; h. w. ht.; 2 car gar. Bring deposit. Pr. $8,500, $2,250 dn.
ALBERT F. KEENEY, REALTOR,
5612 NORTH-AV. MERRIMAC 4300.
Open evenings till 9, all day Sunday.

1½ STY. fr.—6-5 rm.; arch doors; furn. ht.; stoker; 30 ft. lot; 3 c. gar. $8,500
ST. GENEVIEVE PARISH.
6 Rm. brk.; oak trim; h. w. ht.; 2 c. br. gar.; nr. Laramie-Altgeld. $10,500.
B. J. FELBINGER & CO., Realtor,
2344 N. Cicero-av. Berk. 2000.

PLAIN brk. siding, 4 yrs. old, modern 6 rms. and 4 rm. attic flat; rented $40; auto. oil ht. and air cond. unit; auto. h. w.; 1½ story garage; shop bldg.; 60 ft. frtge. $7,750, terms. Ryan, 6736 Forest Preserve-dr., ½ blk. S. of Montrose.

PORTAGE PARK BUNGALOW
$50 mo. buys 6 rm. brk., sun parlor bung.; tile wall bath, wall tile kitchen; h. w. ht.; 2 car gar. $4,000 down. Seitzler, 5042 Irving. Mul. 7200.

5 RM. brk.—Lge attic, 4 yrs. old, $9,000. 6 rm. frame, now vacant, $7,400. 6 rm., shingle siding, gar., 45 ft. lot, paved streets and alleys, $6,800.
COLLINS, 8000 BELMONT.
Open eves. til 9 p. m.

BUNG.—5 rms. down, 1 up; insulated kit., inlaid linoleum; new roof, new furnace; good bldg.; good location. ONLY $8,500. CALL MR. STURDY.
C. T. MOORE REALTY CO.
5956 Irving Park. Mul. 6400.

FINE LOCATION.
Close to Public, Catholic, and Lutheran schls.; Austin-Irving shopping, theater. Large 5 rms.; H. W. heat; $10,500.
A. J. Schorsch & Co., 6059 Irving Pk.

IRVING PARK DISTRICT.
5 room residence, frame; furnace heat; newly decorated; immediate occupancy. Owner C. E. Beck, phone Longbeach 0145 or Palisade 3905.

If It's a Bung. You Want we have several good buys northwest in brick, ranging from $8,750 up. Come out prepared to buy today.
LAURION, 5927 Belmont, Berk. 0212.

9 RM. HOUSE—H. w. ht.; 50 ft. lot, in excel. cond.; ideal for rmg. house; nr. Armitage-Central Pk.; $7,000.
FRICKE & LINDQUIST.
3145 Logan Square. Cap. 0300.

BUNGALOW—5 rm. brk., encl. sunpch.; insulated; perf. cond.; thermostat.; exc. loc.; garden, fruit trees. Leaving city. $10,800. Owner, 6119 N. Austin-av.

6 RM. FRAME RES.—3 down, 3 up; steam ht.; excel. cond. Price $7,500.
RAYMOND G. KIMBELL CO.,
Spa. 6040. 3600 Fullerton. Bel. 2482.

POSSESSION IN 60 DAYS.
Ravenswood garden; stucco 8 room residence; 2 tile baths; 2 car garage; lot 45x125; $13,500. Jun. 0167.

UNUSUAL OPPORTUNITY.
GALEWOOD—3 yr. English brk. res. 2 master bedrms.; air cond. gas ht.; 1½ tile baths. $14,500. Tuxedo 7900.

COZY 5 RM. BUNG., $6,950.
Tilex bath; air cond.; Craftex walls. sab. sdg.; gar.; nr. Foster-Nagle; $2,000 dn. Act quick. Palisade 7210.

$8,500—EDISON PK.; nice 5 rm. bung. H. w. ht.; gar.; lot 50x147; gd. sect.; nr. Catholic and public schools. Ryan, 5306 Milwaukee. Kildare 9630.

PRE-WAR PRICE—5 rm. brk. bung.; insul.; built-in bathtub; bldg. in A1 cond. Only $8,200. 6835 W. Grand-av.

POSSESSION in 60 da.—Modern 5 rm. brk. bung.; 2 bedrms.; attach. gar.; h. w. ht.; steel constructed. 5343 Carmen.

5 RM. frame—H. w. ht.; rear htd. pch.; 2 car gar.; Newport, w. of Crawford. HOFFMANN REALTY. PEN. 6574.

INCOME home—2 sty. fr.; 5-4-3 rms.; h. w. and stove h[illegible] 2 c. gar.; Austin at Lawrence, $2,[illegible] in. Ave. 1372.

OCT. frt. 5 rm. brk. bung.—Insul.; h. w. stoker ht.; ven. blinds; steel constr.; very clean; $9,650. Merrimac 0900.

5215 LEAMINGTON—5 lge. rms.; insul.; newly dec.; 39 ft. lot; gar.; immed. poss.; for appt., Avenue 1231.

8 RM. brick res.—Nr. Pulaski-North-avs.; auto. ht.; 50 ft. lot; $7,000. L. Roe, 6278 North-av. Mer. 8300.

4847 ARGYLE-ST.—Imm. poss., 6 rm. oct. brk. bung.; gar.; $10,500. Pal. 3002

BELMONT, E. of Harlem—Oct. brk. 6 rms.; newly dec.; h. w. ht., stoker, ven. blinds; recrea. rm. $13,250. Pal. 1678.

8 RM. FRAME RES.—4 bedrms.; furn. heat; 2 car garage. Palmer-Kostner. Immed. poss. $6,900. Belmont 2334.

6 RM. Eng. brick res.—Tile kit. and ba.; powder rm.; insul.; forced flow h. w. heat, stoker. $13,500. Pen. 5577.

IMMEDIATE POSSESSION.
6 rms., bsmt. furn.; gar. Pr. $5,600. WESTWOOD REALTY, 7800 Belmont.

LINCOLNWOOD, Sauganash, Edgebrook homes—5-8 rms.; $9,500 up. E-Z tms. Osborne, 6801 N. Cicero. Towers 3550.

5320 W. DAKIN-ST.—Beau. 5 rm. brk. bung.; h. w. ht., vacant; immed. poss. See at once. 6014 Irving Pk. Pen.3201.

MODERN 3 rm. frame cottage—Enc. rear porch; insul.; full bsemt.; circulating oil ht.; $3,650. Kildare 6471.

$6,800—5 ROOM frame bung.; furn.; nr. Foster-McVickers. Poss. now. $1,700 dn. Ryan, 5306 Milwaukee. Kil. 9630.

6 DECORATED RMS.—4 down, 2 up; double garage; near Elston and Milwaukee-av. Asking $7,950. Pal. 7200.

West Side

NEW 5 RM. MODERN
all brick home, complete with all latest features, just 28 min. from loop. This is a model home. Also few choice homesites as low as $400 dn.
Address N H 580, Tribune.

NEAR Humboldt Park—Brick and frame cottage converted into 3 flats; basement 4 rm. flat vacant; steam ht., stoker; 4 car tile garage. $6,000. Owner, Armitage 3030, 9 a. m.-8 p. m.

9 RM. brick—Auto. h. w. oil ht.; 2 sleeping por.; 2 c. gar.; lot 182x25; $100 income. Owners apt. not incl.
3345 W. MONROE.

5 RM. brick residence, new front porch, enclosed rear porch, 2 car garage; A1 condition. See owner after 6 p. m. 3513 Pierce-av.

IDEAL, fully developed home community with 5 and 6 rm. homes—Only $600 dn., on choice homesites; ex. transp., schools, etc. Address N K 500, Tribune.

1½ STORY HOME—$28 MONTH.
2 car garage, basemt.; in fine res. section. Ideal for small family. Reas. down payment. Address N K 496, Tribune.

6 RM. BRICK COTTAGE—Furnace heat; bargain, $2,500 cash. 411 N. Troy, after 3 p. m.

3115 W. POLK-ST.—5 rm. cottage for quick sale. 612 S. Kedzie. Van. 7173.

5 RM. BRK. bung.—15 yrs. old; kit. cab., newly dec. $8,200. Bel. 3616.

REAL ESTATE—VACANT

South Side

11 26X133 FT. LOTS
NEAR 87TH-HARLEM.
$49 EACH.
$5 DOWN—$5 MONTH.
COME OUT SUNDAY ONLY.
FRANK DE LUGACH
9007 SOUTH ASHLAND.

8340-42 BENNETT.—50x125 $1,500
R. M. O'BRIEN & CO.
111 W. Washington-st. Ran. 3062

SEVERAL lots—Scattered; suitable to build. All improve. paid. Rad. 6600.

Southwest Side

LOTS NEAR 103D-CENTRAL.
$75 EACH.
$5 DOWN—$5 MONTH.
COME OUT SUNDAY ONLY.
FRANK DE LUGACH.
9007 SOUTH ASHLAND.

LOTS—Long to Central-av. at 50th st.; nice place; 3 blocks N. of Archer-av. cars. Macaulay, Central 3204.

North Side

FOR SALE in Skokie—Several vacant lots and 3 choice corners. Near Dempster "L". Owner. Rog. 1684.

Northwest Side

LOT—40x133 ft.; 73d-av. N. of Bloomingdale. Bargain. Macaulay. Cen.3204.

2 ACRES—Adj. s. w. cor. Milwaukee-Golf-rd. Gd. frontage. Terms State 5802.

West Side

33X125 FT. LOTS
PARTLY IMPROVED.
$295 EACH
$10 DOWN, $10 MONTH.
COME OUT SUNDAY ONLY.
FRANK DE LUGACH
31ST AND WOLF-ROAD.

2 CORNER lots located in West Chicago, Morning side. Boles, Butterfield 1617.

REAL ESTATE—SUBURB'N—SOUTH

BEVERLY HILLS COLONIAL
Here is the season's best buy; 6 rms.; 4 yrs. old; perf. cond.; lge. liv. rm. with firepl.; din. rm. with att'd knotty pine sun rm.; 3 bedrms.; gar.; s. dr.; owner moving; occupancy now!
McKEY & POAGUE
2000 W. 95th [Campbell]. Bev. 8425.

BEVERLY, S.—Exclusive naborhood; 9 rm. brk. res.; 11842 Longwood-dr.; like living in park; all wide lots; no house close; beau. landscaped; greatly reduced. Paddock Rlty., 1816 Monterey. Bev.3500

BEVERLY—Moving to Florida. Will sell 4 yr. old 7 rm., 1½ bath, brk. res., with breakfast bay summer porch attach. Gar. Carpeting includ. Bev. 8880.

BEVERLY de luxe face brk. res.—6 lge. rms.; 2½ tile baths; recr. rm. with firepl.; 2 car gar.; range and refr. included. Ced. 7354.

BEVERLY—10566 Vincennes-av.; 6 rm. hse., 40x200 lot; furn. ht., $5,000. SUTTON & PETERSON. TRI. 6215.

BEVERLY—6 rm. brick res.; 1½ tile baths; hot water heat, gas; natural fireplace; garage; $14,000. Bev. 1875.

BEVERLY—2 flat brk.; 6-7 rms.; h. w. ht.; lot 50x268. $15,000. Bev. 9820.

REAL ESTATE—SUBURB'N—SOUTH

BEV.—Moving Calif.; quick sale; quick poss.; de luxe 6 rms., 1½ baths; gas heat; beaut. cond.; sacrif. Bev. 5001.

DOLTON
Large 2 story 9 room home; near schools and transp.; automatic gas heat; 3 car garage; 80 ft. lot; bargain $6,000. Mr. Galassini, Commodore 0333.

EVERGREEN Park nr. 90th-California—3 level res., 4 yrs. old, auto. ht., gar., 40 ft. lot; $7,150. Mr. Williams, Bev. 8286.

EVERGREEN PARK—Frm. 2 flat; 5, 5 rms.; 50 ft. lot; $3,000 cash. Evergreen Park 8407.

CALUMET Highlands—5 and 6 room homes in the greater South Shore's newest and finest home community. $32.20 to $43 per month, after down pymt. I C transp., schools, churches, and shops. All improvements. No assessments. Address M K 384, Tribune.

IVANHOE
14504 MICHIGAN-AV.
6 rm. pre-war brick home; gas heat; 1 car garage; immediate possession.
EDMUND J. SULLIVAN,
43 W. 144th-st. Riverdale 444.

PALOS Park—10 acres with 1,000 ft. of paved road; frontage on 86th-av. at 128th-st. East front; rolling and wooded; $4,500; terms. A. F. Daegling, 30 N. La Salle. Dearborn 3174.

BUILDERS, ATTENTION ! !
I have 97 50x132 ft. lots in a thriving village only 36 min. from "loop." On R. I. R. R. Water, gas, elec., sewer, cement sidewalks and good macadam streets. All assessments paid. No futures. No back taxes. Priced right. PHONE, WRITE OR SEE
Fred H. Corthell, 8041 S. Sangamon-st. Phone Vincennes 10535.

10 ACRES
425 ft. frontage on cement paved highway; suitable for truck or poultry farm; electric light available; 3 blocks to bus that takes you to I. C. R. R. or direct downtown to Randolph and State-st.; schools, stores, and churches near. $375 handles; bal. mthly. Full price $3,750. Address M A 394, Tribune.

ACRE PROPERTY
DRIVE OUT ANY DAY from 11 a. m. to 6 p. m. and see our 2, 2½, 3, 3½ and 4 ACRE TRACTS. Some with unfinished bldg.
ARTHUR T. McINTOSH & CO.
Cicero-av. and Brennan-hwy. [3 blks. south of 167th-st.] or phone Franklin 2046 for appointment.

PRICED FOR QUICK SALE
Three unfinished houses, 2-5s and one 7 room on 120x173 ft. of rich black soil. Here is your oppty. to save over $1,000 by doing some of the work yourself. Move in at once. I. C. trans. Also 2 compl. homes on 1 acre; $4,245 each. TERMS. Phone Avenue 2061.

HANDY WITH TOOLS?
If so, I have 3 ACRES of land with unfinished small home—you can move in and complete very nicely. Ideal for chickens and garden; near Oak Forest. Will sell on easy terms to right party. Answer at once; this is a real bargain. ADDRESS M A 414, TRIBUNE.

PART WOODS
Part open, ideal for homesite where you can have fine garden; 156 ft. front by 320 ft. deep; short dist. to I. C. elec.; $595, $125 down, $10 month. Address N K 560, Tribune.

5 Acres Large Trees
Facing main highway near Chicago Hts. Land high on gently rolling slope back to small stream; will sell all or part at low price, make terms to resp. buyer. Address N K 558, Tribune.

FINEST WOODS SOUTH
2½ acres; gorgeous large trees on good road; convenient I. C. elec. transport.; liquidating old estate; sacrifice, $995; $200 cash, 15 month. Address N K 222, Tribune.

100 X 250 FT., $395
Fine paved road; good soil; near 111th-st. and Cicero-av.; bus transp. $80 cash, $5 month handles. Address N H 186, Tribune.

5 ROOM modern brick—Full bsmt.; 28 min. to Loop; $37.50 mo. after dn. pymt. Planned for ideal home section. Ex. transp.; all conv. and improvements. Address G J 252, Tribune.

SMALL FARM, 2½ ac.—Nr. 175th-Kedzie; I. C. trans.; partly completed home, wired for elec.; $2,975; terms. Grover C. Elmore, Realtor, branch office, 111th-Kedzie. Bev. 1811.

5, 6 RM. modern brick homes—In fine residential sub.; 28 min. to Loop. Reas. dn. pymt. $35 up mthly. pymts. Address N E 266, Tribune.

NEW 3 room brick bungalow—Interior unfinished; on large homesite. Price $1,875. Very easy terms. I. C. electric transportation. Call builder. Bev. 2311.

5 ROOM modern brick home—Landscaped lot; $35 mo. after dn. pymt. Address N C 255, Tribune.

6 ROOMS—Large lot; all impr.; schools, shops, I. C. transp. $45 mthly. Down pymt. req. Address N K 598, Tribune.

DON'T buy acres south or southwest until you see our ½-5 acre bargains. Send for prices. Address N K 320, Tribune.

NR. Dunes State Pk. on U. S. 12—4 rm. cottage and restnt. bldg. with 4 liv. rms. R. Eschenbach, Chesterton, Ind.

REAL ESTATE—SUBURBAN—S. W.

OAK LAWN.
Priced Right for Quick Sale
9300 S. 51st-av. 4 yr. old; 2 story, 5 rms.; face brick res. Lge. liv. rm., din. rm.; mod. cab. kit.; 2 spac. bedrms., lge. closets, mod. bath and shwr. up; Ven. blinds; h. a. ht. Steel constr.; gar.; cor. lot. Bus to door; school 2 blocks. Only $8,700. Mr. Kunz.
Floyd G. Dana & Co., Realtors
7465 Vincennes. Rad. 1500.

SUMMIT—Income brk. bung.; 6 rms. 1st, 3 basmt. rms., 4 attic rms., with 3 rm. brk. cott. in rear; rent $106 mo. Calif. owner on premises, must sell. $9,500. 7441 58th-pl. Berwyn 360.

IN NEW LENOX
ON ROCK ISLAND RAILROAD
3½ acres with unfinished cottage on concrete foundation; only 3 blocks from R.R. sta. A good buy at $3,150; $500 cash needed; bal. $30 per month. Address L K 595, Tribune.

5 ROOM BRICK HOME
OPEN FOR INSPECTION.
Tile bath, dbl. plumbing, auto ht., gar. All improved. Lge. home sites, 60x160. Public, parocial schls., shop., fast trans. in community of beau. homes. Small down payments starts you., bal. mo. ADDRESS N H 241, TRIBUNE.

MUST SELL—6 room area home; person who buys this bargain will have to do some work to finish; located on beautiful lot 100x135 ft. just 3 blocks from schools, churches, stores; $395 down. Kelly, And. 3044, after 10 a. m.

300x201 FT.
Near Oak Lawn, good soil, fine road; special price, $1,050; $210 down, $15 mo. buys. Address N H 502, Tribune.

6-ROOM FARM HOME
Nr. Hinsdale and C. B. & Q.; on 1 acre; chicken house, well, and orchard; payments $30 per mo.; conv. down paymt. Address N H 586, Tribune.

6 RM. home—Bargain; close-in S. W. sub. Priced low, 4 rms., completely finished; 2 need some work; full bsmt. and gar.; $36 month after reas. down payment. Address N S 477, Tribune.

SELL OUT BARGAINS.
E. of Oak Pk.-av., N. of 79th, 4 lot area, $425; 12 lot area, $1,125; clear title; lowest taxes; rich soil; terms. Address J P 390, Tribune.

4 RM. HOME—$28.63 MO.
Stoker, furnace heat, fireplace, basement and garage; close to city limits. For pr., tms. and location, Cen. 5057.

FINE HOUSE—S. W. blt.-up suburb on Rck. Isld. R. R.; shrt. walk to sta.; all conven. for shpg., schls., church; excel. buy; mod. dn. paymt.; small mo. terms. Address H 229, Tribune.

4 YR. old beau. home—Like new, 5 big rms.; h. wat. ht.; stoker; big chicken hse.; 2 c. cement block gar.; beau. 100x 265 ft. lot nr. Harlem-79-st. $7,375. Finitzo Bros. 5444 Archer. Yards 3400

FINE HOUSE—S. W. built-up suburb on Rock Island R. R.; short walk to sta.; all conv. for shpg., schls., church; excel. buy; mod. dn. paymt.; small mo. terms. Address H 229, Tribune.

$300 DOWN—House on nearly an acre; needs some finishing; fine soil for garden, chickens; close in S. W. Address H 231, Tribune.

TO COMPLETE TRADE.
3 yr. old home, full bsmt., furn. ht.; side drive, 2 car gar. Lot 60x135. 6811 W. 97th. Rad. 6601.

SMALL BRICK HOME
on nicely landscaped lot; basement, attached gar. For sale, only $3,250. Call Nichols, And. 3045, after 10 a. m.

$300 DOWN—House on nearly an acre, needs some finishing; fine soil for garden, chickens; close in, Southwest. ADDRESS H 231, TRIBUNE.

2 ACRES—Including 2 corners, facing 103d-st.; sell cheap on terms; bus transp. Address N H 456, Tribune.

CORNER 101x200 ft.—Facing 111th-st.; bus trans., not far from street car. Sell cheap on tms. Address C D 239. Tribune

REAL ESTATE—SUBURB'N—NORTH

EVANSTON.
A bit of New England in this home nr. lake and university; 6 bedrms., 2½ baths; lot 66x175. $20,000. Mrs. Robling.
BAIRD & WARNER
522 Davis-st. Ev. Gre. 1855, Hol. 1855

EVANSTON—English lannon stone, slate roof, copper gutters; 7 rms., 3½ baths; metal casement windows; one of Lincolnwood's most artistic homes. Offered for limited time.
SADLER & HULTMAN.
She. 1001—Greenleaf 0500.

EVANSTON—White clapbd. English cottage. 5 rms.; lge comb. liv.-din. rm. Library, 2 nice bdrms. Utility rm. instead of bsmt.; 90 ft. lot; 2 car gar. July 1st poss. $14,000.
Smart & Golee, Inc., Briar. 3300.

NORTH EVANSTON—2 story mod. brk. res., 3 bedrms., 1 bath; h. w. oil ht.; storm windows. Lot 50x150. $17,000.
MILLS & SONS, REALTORS,
607 Davis-st., Evanston. Univ. 0340.

EVANSTON—Unique "income" home; 6 rms 1st fl., 4 rm. apt. on 2d; income $145 month. $13,000.
Sadler & Hultman, She. 1001, Gre. 0500

EVANSTON—Beau rem. New Eng. farmhse; 8 rms., 3 bath; near lake. Consult Pearson, Phalen & Pickard. Amb. 1940. Uni. 1940.

GLENCOE—Nr. lake; 85 ft. beaut. landscaped; just enough trees; high ground; choice sec.; $6,250 this mo. HEINSEN REALTY CO., Winnetka 254.

GLENCOE — 6 room comfortable frame house; near school, shopping and trans. $12,500. Glencoe 944.

GLENVIEW.
PERFECT
De luxe, 6 rm. residence; 1½ baths; fireplace; beautiful kitchen; breakfast room; 3 grand bedrooms, recreation room; porch; gas AC heat; 2 car garage; blinds, awnings. Perfectly landscaped, ½ acre. Bus at door. Depot 3 blocks. Best residential area.
$22,500
LUCIUS ERSKINE IN GLENVIEW.
236 Glenview-rd. Ph. Glenview 74.

REAL ESTATE—SUBURB'N—NORTH

NEW GLENVIEW HOMES
Have you been dreaming of a new home for 20 years, 10 years, or 3 mos.? There is need for action now if you want to realize this dream in the next few months.
We have authentic information that we should like to discuss with you. We would also like to show you our latest designs and our high, fully improved 75 to 150 foot homesites, just as a matter of comparison to any other you may have seen.
Write, phone, or drive out Saturdays, Sundays, or any evening: Route 41 [Skokie-blvd.] North to Glenview-rd., then West to Windsor-rd. [Bills Realty Sign], or Waukegan-rd. [R. 42-A] to Glenview-rd., and turn East ¾ mile to property.
THE BILLS REALTY, INC.
Loop Office, 110 S. Dearborn-st. State 0266. Glenview Office Tel. Glen. 1186.

LAKE FOREST, WEST—Old Mill-rd.; barg.; beau. wooded 1-1½ ac. Mul. 2900.

MORTON GROVE—5 rms.; gd. cond.; nr. L. bus, R.R., stores and schls.; $400 cash needed, balance $27.50 per month. Address N K 313, Tribune.

NORTHBROOK.
CAN YOU PAY $73.88 A MO.
For New Post-War Ranch House?
Wide living room with bay, large dining room with picture windows and French doors to terrace; multi-cabinet kitchen; 3 commodious bedrooms with double closets; 1½ baths, automatic gas heat; attached garage with tool room.
On most carefully restricted sites of the North Shore with all improvements in and paid for and surrounded by $9,000 to $15,000 houses, all new.
OTHER DISTINCTIVE DESIGNS.
Colonials, Cape Cods, Contemporaries, and Ranchos, 5 to 7 rooms, with every latest post-war feature, for $8,500 to $15,000. 20% cash.
Write, phone, or drive out to Northbrook Highlands, R. 41 North to R. 68, West to R. 42-A to Office.
THE BILLS REALTY, INC.
110 S. Dearborn-st. State 0266.

NORTHBROOK.
LOVELY AND INVITING
is this perfect white brick and frame suburban home, 4 years old, of 7 rms. with nothing left to be done. Tastefully decorated and well planned thruout. Living rm. with fireplace, perfect kitchen, screened porch, 3 well proportioned bedrms., 1½ baths, gas heat. Ideal for children.
$14,500.
WYATT & COONS.
1030 Waukegan-rd. Ph. Glenview 7.

SKOKIE—DURO CRAFT BUILT TRI-LEVEL HOMES, $6,500.
Duro Craft builds fine homes designed for better living, at prices you can afford to pay; all brick, individually designed; indirect lighting; de luxe kitchens, tile bath, fireplace, insulated; 1 block to L station and North Shore sta. Fine neighborhood. Constr. to begin soon as permitted; $700 down, $40 month. Don't wait and pay more. Write for details now. Address H 136, Tribune.

WILMETTE.
Choice northeast location; comfortable 4 bedroom home. Immediate possession. $16,000.
QUINLAN & TYSON, INC.
584 Lincoln-av. Winnetka 177.

6 Room Brick Home
IMMEDIATE OCCUPANCY
MONTHLY PAYMENTS $35.80
after down payment.
Schools, shopping, churches.
Transportation ½ hour to loop.
See agent daily, 11 a. m. to 6 p. m. Directions, Waukegan-rd. [Rt. 42-A]; ½ mi N. of Golf-rd. [Rt. 58] to office of GLENVIEW PARK MANOR.

FINEST location in Glencoe—Near lake; 7 rm. residence, 3 bathrms., 2 with tile walls, shower stalls; butler's pantry, breakfast nook; finished recrea. rm.; 3 nat. fireplaces; slate roof; beautiful wooded lot ravine; 303.4 ft. x 228.6 ft. About 1.2 acres. Price less than value land alone. $7,000 down, balance 4% interest; long term. 110 Hawthorne-av. GRANT, CENTRAL 7767.

ACRE—Facing Forest Pres., Des P. Riv. at Dam No. 1, $850, tms. Paved, high. rich. beau. Address N H 585. Tribune.

RIPARIAN bargain—Wht. clapboard; 1¾ acre.; 4 family bedrms.; immediate occupancy. Agent, Greenleaf 7220.

REAL ESTATE—SUBURBAN—N. W.

BARRINGTON—6 rm. hse., natural fireplace, lot 100x130 with lake view; 1 bath; gar.; $8,250, terms. Mrs. Steyermark, Barr. 113M1.

DES PLAINES—$800 down buys a dandy 5 rm. frame, insul. bung. with lot 300x 120 ft.; 300 ft. of sidewalk; mod. kitchen, bath, lge. garage; fruit, shade trees; many extras. In city limits, 3 blocks bus line..............$7,500
$1,200 down buys lge. 6 rm. Dutch Colonial resid.; stoker, auto. furnace, 2 car gar.; lot 100x180; adjoining town; near bus. $9,800. L. H. Ells, 541 N. Des Plaines-av. [River-rd.] Phone 501.

ELMWOOD PARK—4 rm. frame. $5,250. 2 bedr., encl. pch., h. w. ht.; 39 ft. lot. 2727 N. 76th-av. Open Sunday, 1-5. WASHBURN, 4201 Elston. Irv. 0078.

ELMWOOD PARK—Brick bung.; 5 rms. down, 2 up; gas h. w. ht.; train trans. to loop. National 2070.

GLENVIEW countryside—2 yr. old Cape Cod; attached garage; furnace heat; 4 rms. finished; large lot; $7,500. Owner 610 Hillside-rd.

ITASCA—Opening New Subdivision. 3 blocks south of station. All improvements in now.
ONE-FOURTH AND ONE-HALF ACRE. Pre-war prices. Budget terms.
B. B. Clover, 520 Irv. Pk.-rd. Itasca 18. Office open daily and Sundays.

ITASCA—4 BEDROOM HOUSE—2 bathrooms; 3 blocks from station; large lot 100x145. 2 car garage. $13,000.
B. B. Clover, 520 Irv. Pk.-rd. Itasca 18.

NORWOOD PK.—DURO CRAFT BUILT TRI-LEVEL HOMES, $6,500.
Duro Craft builds fine homes designed for better living, at prices you can afford to pay; all brick, individually designed; indirect lighting; de luxe kitchens, tile bath, fireplace, insulated; fine nbrhood.; 8c fare, 5c phone across st. from Chgo. limits; low taxes. Constr. to begin soon as permitted; $700 down, $40 month. Don't wait and pay more. Write for details now. Address W 53, Tribune.

NILES—5-rm. brick Colonial; 1½ baths, firepl., gas ht.; 2 c. gar.; corner loc.; nicely landscaped. Immed. poss. Only $11,000. Phone Owner, Niles 9887, or Park Ridge 47.

NILES—Immediate poss.; 5 rm. Georgian; 4 yrs. old. Sac. for $9,750. Cen. 2470.

PARK RIDGE—Early poss.; 7 rm. brk. res.; 1½ baths; coal and gas ht.; brk. gar.; close-in; $16,750. P. R. 597.

WESTWOOD
$12,750. Beautiful brick, 2 story Georgian, 5 spacious rooms. Gas heat. Tile bath. Recreation room and bar in basement. Possession 30 days after closing. Sound value. Built in 1941.
MILLS & SONS
7610 Grand-av. Lackawanna 1404.

WESTWOOD
$11,000. Large octagon bay type brick de luxe bungalow; oil hot water heat. A most livable home. Full basement and attic insul. walls and ceilings. Garage.
MILLS & SONS
7610 Grand-av. Lackawanna 1404.

WOODDALE—Main shopping center. 25 ft.; $575. Wooddale Realty Co.

HOMES
IN BEAUTIFUL N. W. SUBURB
Red Seal Homes, 4-5-6-7 rooms; specifications and plans ready; include 1½ and 2 bathrooms; new innovations in heating, lighting, and kitchen equipment.
MODERATELY PRICED.
MAKE ARRANGEMENTS NOW TO START BUILDING.
Take advantage of our exclusive plan LOCATION IDEAL: Transportation, shopping, public and parochial schools, all close by; paved streets and sidewalks; storm and sanitary sewers; city water, electricity, and gas all in; no special assessments.
LARGE HOMESITES
$200 DOWN
WRITE TODAY FOR FULL DETAILS. ADDRESS N K 170, TRIBUNE.

BEFORE YOU BUY
YOU MUST SEE THIS.
5-6-7 room homes, already up, and of the finest construction; every one an architectural gem. Choice full improved homesites; landscaped with trees, shrubs, winding streets; $800 down. Only 28 min. N. W. of loop.
Address N K 493, Tribune.

NEWLY remodeled farm house with 2 acres of fertile land; well cultivated and landscaped; just on edge of N. W. city limits; across street from school; excellent trans.; opportunity for ambitious family. Small down and monthly payments. Call Ballard, Andover 3044.

6 RM. home—Bargain. Close-in N. W. suburb. Priced ridiculously low. 4 rms. are completely finished. 2 need some work. Full basement and garage. $36 mo. after reasonable down payment. Address N H 494, Tribune.

MODERNIZED 6 rm farm home, nicely dec.; garage; chick hse. good orchard; heavily wooded acre with 240 ft frontage on major concrete highway nr. Des Plaines. Subs. down pymt. bal. like rent. Foran, And. 3043.

6 ROOM home—Bargain; close-in N. W. suburb. Priced ridiculously low; 4 rms. are completely finished; 2 need some work; full basement and garage. $36 mo. after reasonable down payment. Address N E 415, Tribune.

FARM HOME OPPORTUNITY.
6 rms., on 2 acres of ground just No. of city limits; land is planted; yard has nice lawn and shrubs; across from schl.; gd trans.; reas. dn. pay., small mo payments McGurn, And. 3045.

6 RM. brk., $7,400; 6½ rm. Cape Cod, ½ ac., $7,300; 4 rm. cottage, 2 c. gar., lge. lot, $4,000; $1,000 cash. Open eves.
COLLINS, GRAND AT MANNHEIM.

BRICK HOME—NORTHWEST.
5 year old colonial; near station; large landscaped lot; reasonable, terms. CALL MR. RYAN. Andover 3043.

MUST sacrifice half acre homesite in lovely Golf estates nr. Glenview. Call Morrow. And. 3044

BRK. ranch type home with att. gar. on beau. wooded lot 100x260; paved st.; $4,500, tms. Address N H 596, Tribune.

OWNER will sacrifice 6 rm. mod. home. Small down payment. $39 month; fast transport. Address N K 499, Tribune.

OWNER will sacrifice 6 rm. modern home. Small down payment, $39 month; fast transport. Address N E 416, Tribune.

REAL ESTATE—SUBURBAN—WEST

AUSTIN INCOME RESIDENCE—Lge. lot; auto ht.; 4 baths; ideal loc. A STEAL at $8,500. Call Mr. FORD.
C. T. MOORE REALTY CO.
5613 W. Lake-st. Austin 7708.

AUSTIN-BL. Nr. North—2 flat brick; 5-5; mod. plmbg.; canvas walls; 2 car gar.; encl. porches; 2 furnaces; $13,000 or best offer. Aus. 4244.

AUSTIN—Lawler nr. Augusta—2 flat brk.; 5-5; sun parl. type.; mod. plmbg.; encl. porches; 2 new furnaces; 2 car garage. $13,000 or best offer. Austin 4244.

AUSTIN 2 FLAT BRICK.
17 yrs. old; 5s; h. w. ht., stoker; gar. Good shape. National 2070.

AUSTIN—De luxe 18 flat, double plumbing, tile baths, kitchen; choice loc. Village 8440, Euclid 4850.

REAL ESTATE—SUBURBAN—WEST

AUSTIN—Ten room res. [7 bdrs.], bath on 1st and 2d; all newly decorated, well arranged; light rooms; hot water heat [gas]; 2 car garage, lot 45x125. Price $14,750.
F. C. PILGRIM & CO.
Aus. 1680. 5637 W. Lake-st. Vil. 5100.

AUSTIN—Owner; immediate possession; near Washington-blvd.; 7 room residence, large living room, oil heat, forced air; auto. hot water; enclosed back porch; side drive; 2 car garage; price $10,500. Address N K 334, Tribune.

AUSTIN — BEAU. 3 fl. WASHINGTON-BLVD. sun parlor type; MOD. baths; AUTO. ht.; HIGH rents; ARCHED; 1-5, 2-6s; LOW PRICED. Call MR. FORD.
C. T. MOORE REALTY CO.
5613 W. Lake-st. Austin 7708.

AUSTIN—HERE'S A PEACH.
BRK. BUNG.; WIDE LOT; AUTO. HT.; large rms.; low price. Call MR. FORD.
C. T. MOORE REALTY CO.
5613 W. Lake-st. Austin 7708.

AUSTIN—2 fl. brick; 6-6; h. w. ht., stoker; insul.; good inc.; all trans.; possession; $10,500. MR. THOMAS.
C. T. MOORE REALTY CO.
5613 W. Lake-st. Austin 7708.

AUSTIN, North—Brick 2 flat, 5-6 rms. Gar. Leaving town. $12,000. Aus.0540.

BERWYN—Don't miss this 5 rm. brick bungalow with new furnace, gutters, and roof; excel. cond.; near churches, schools, and trans. A buy at $9,800. Hadraba, 6847 Cermak. Berwyn 116.

BERWYN—Owner out of town, selling modern 4 year old Georgian type residence, 5½ rms.; many extras. Immediate possession. Phone Cicero 982.

BROOKFIELD — Cheerful 5 rm. brick bung. with extra attic rm. Finest location. Lge. enclosed porch; garage. Stkr. fired heat. $8,900. Irving V. Rezny, 3748 Grand-blvd. Brookfield 3342.

BROOKFIELD—Mod. 5 rm. brk. bung.; gar.; $8,200; $2,500 dn. 3237 Vernon

CICERO, ILL.—Lovely modern 2 story, 5 room, brick home. 62 ft. corner, requires $2,100 down. Also 2 family brick, 5 rooms each, one rented, separate furnaces, $2,400 down. Write or call Hammond 749 or 299. All American Homes, 5217 Hahman-av. Hammond, Ind.

CLARENDON HILLS
Have sev. beau. large lots, some with trees and within walking distance to depot; close to school, stores; all improv. in and paid. I'm selling these lots with clear title for less than cost of improv. in fine community surrounded by beau. homes. Can be purchased for cash or on terms. Don't wait—answer today! Address N H 94, Tribune.

DOWNERS GROVE-BELMONT
OPEN FOR INSPECTION.
$5,750; Cape Cod 6 room mod. home; bath, basement, furn. ht., gar., grape arbor, chicken hse.; shopping, churches, schools, fast C. B. & Q. trans.
ADDRESS G 167, TRIBUNE.

DOWNERS GROVE
BARGAIN ACRE.
Six room shingle modern home; basement, garage, chicken house, close to shopping, schools, churches, C. B. & Q. and bus trans. Address H 204, Tribune.

DOWNERS GROVE-BELMONT
Inspect model home; $6,000; six room Rancho type; garage basement; close to swimming pool, schools, churches, shopping. C.B.&Q. tr. Address G 133, Tribune

DOWNERS GROVE
BARGAIN CORNER ACRE
Four room white cottage, fruit trees, berry bushes, close to trans., schools, churches. Address H 257, Tribune.

DOWNERS GROVE—6 rms. and bath; garage; nr. depot and business dist.; all conveniences; price $5,750, terms. Owner 835 Burlington, Downers Gr. 2635 M.

DOWNERS GROVE-BELMONT
Available 4, 5, 6, 7 rm mod. homes; good shopping dist., churches, schools, C.B.&Q. tr. Address H 102, Tribune.

DOWNERS GR.—Mod. 5 r. bung.; lge. lot; hen hse.; nr. Lisle; $5,700. Jos. Dieter, Downers Gr. Tel. ofc., 480; res., 784.

ELMHURST Vicinity — Du Page county wooded estates, fronting 100 ft. on graveled rd., running back 500 ft. to beautiful, flowing stream; elec., teleph. avail. Ideal for summer or perm. home. Also smaller tracts and lots. Small down payment. Very E-Z TERMS.
C. F. NELSON, Mannheim-rd., 2 blocks n. of Lake-st. Open daily and Sunday, noon till dark, or phone Central 4546.

ELMHURST—For immed. sale, new 5 rm. brick; all latest features, tile flr. bath, steel beams, etc.; nr. all conv. Down payment and $42 month. Address N H 419, Tribune.

ELMHURST—New 5 rm. brick home adj. Elmhurst; steel beam constr.; tile bath; full bsmt.; 23 min. loop, C. A. & E. $38 mo. after dn. pymt. to qualified occupant. Address N H 376, Tribune.

ELMHURST—6 rm. area new brick home; all improvements; fast elec. trans.; near public, parochial schls. Small dn. pymt. $40 month. Address N K 230, Tribune.

ELMHURST—Attr. 6 rm. hse.; gas ht.; garage. Priced at $7,500 for quick sale. 1¼ miles to station. Large lot. Address N K 155, Tribune.

ELMHURST HOMESITES—50 and 100 ft. lots by 150 deep; fully improved; winding streets; less than $20 a ft., tms. Phone Central 4260, Mr. Kelly.

ELMHURST—5 and 6 rm. homes; large lots; $4,500-$6,500; small down pay. $25-$35 mo. Address N K 226, Tribune.

ELMHURST—2 lots, 65x130, for cash or trade on late model car. Seeley 6553.

GLEN ELLYN
112 FT. FULLY IMPROVED LOT—If you are looking for a large piece of ground in the best part of Glen Ellyn, see this. Full Price $1,400; $300 down; bal. $15 per mo. Write today! Address M A 583, Tribune.

GLEN ELLYN—Superb loc.; 5 rm. brick bung.; Florida owner selling. $9,000. STOKBURGER, REALTOR.
546 Crescent-blvd. Glen Ellyn 345.

HINSDALE.
Seven Room Colonial
Open for inspection; immed. poss.; out-of-town owner has ordered quick sale; large lot, landscaped; 2 car garage; convenient location. A fine, substantial property of which any owner might be proud.
A. L. WALKER, Exc. Agt.
49 S. WASHINGTON-ST. TEL. 742.

LA GRANGE—4 rm. brk. cottage, $38.10 mo., 2 bedrms., full basmt., cor. lot. 1 block school, trans. 600 S. 7th.

LISLE—To close estate. Large 10 rm. res. Suit. for rmg. or apt. house. Or lge. parcel land. $13,750. W. C. Janes, Realtor, 4708 S. Lincoln, Rt. 53. Lisle.

LOMBARD.
NEW G. I. HOMES
5 AND 6 ROOMS.
Can be built for you IMMEDIATELY. Come out and see these homes now under construction.
SUTHERLAND & RESCHUCK.
N. E. cor. Main-st. and St. Charles-rd. Open daily and Sun. till 8 p. m.

LOMBARD—4 rm. cottage, needs some work; immed. occup.; on lge. lot; $350 cash will hdl. Address N K 231, Tribune.

MAYWOOD—Now vac. Open day and eve. 1013 S. 2d-av. Mod. 6 rm asb. sid bung.; furn. ht. Ideal loc. Fast transp.; schls., strs. $2,500 cash, bal. $45 mo. Aus. 5465; eve., Mer. 2335.

OAK PARK [North]—6 rm. brick res. nr St. Giles church; 1½ baths, sun rm. and brkfst. rm.; tile kitchen, canvassed walls; finished rm. on 3d floor; steel constr.; h. w. heat, bin-fed furn.; 2 car brk. gar., lot 50x170. Price $20,500.
F. C. PILGRIM & CO.
Aus. 1680, 5637 W. Lake-st. Vil. 5100.

OAK PARK [NORTH].
QUEEN ANNE—Sunny rms.; 4 rms. on 1st, 2 on 2d; call us for detls.; $9,750
VAN DOREN REALTY.
419 So. Blvd., Oak Park. Village 9220

OAK PARK [North]—Mod. 6 rm. bung., attrac. dec.; wh. wdwk.; new cab. kit. $11,000. Euc. 610. Vil. 7772.

OAK PARK—6 rm. home; gas ht.; newly decorated; venetian blinds. $10,500. Owner. Village 7183.

OAK PARK—6 rm. house; exc. condit.; brkfst. rm.; slpg. pch.; 2 blks. L, shopping, school. Only $9,750. Euc. 1969.

OAK PARK—2 flat brk; 6-6; bargain; $17,500 Owner. Euclid 7330.

OAK Pk.—2 apt.; h. w. ht.; was $12,500. Make offer. 462 N. Austin. Col. 3910.

RIVER FOREST MANOR—50x125; nr. North-av. Barg. Lon. 7730. Amb. 3878.

WESTCHESTER—Modern 5 rm. brick res. 1 year old; 3 down, 2 up; furnace ht. Mr. Phillips, Kildare 5971.

WHEATON
BE SURE TO SEE THIS BEAU. HEAVILY WOODED CORNER LOT.
80 ft front; in fine residential section of Wheaton; restricted neighborhood; 3 blks to station; gas, elec., water, sewer, sidewalks, streets in and paid. Price $2,000; $400 dn.; bal. $30 per mo. No shoppers, please! Address L K 596, Tribune.

4-5-6 RM. HOMES
West of Harlem-av.; nr. schl., good trans.; payments $25-$35 mo. plus dn. paymt. Address N H 600, Tribune.

4 RM. house; attached garage; tile kitchen; lot 95x165; can be had for as little as $25 per mo. after dn. pay. Total price $3,250. ADDRESS N C 257, TRIBUNE.

4 YR OLD 5 ROOM HOME—Face brick, landscaped lot, in Elmwood Park. Good down payment: $45 mo. Foley. And. 3044.

6 RM. HSE.—1 blk. from trans., schools, church, and stores. Has attached garage; $27 per mo. after dn. payment. ADDRESS N H 543, TRIBUNE.

5 RM. hse. and garage—Has all modern improvements; $31.73 month. Includes taxes, prin., int., ins. after down payment. Address N K 358, Tribune.

COTTAGE—$1,095
Share ride from city limits; nr. school and bus; $200 dn. Cen. 5057.

NEARLY 2 acre estate—Close to Hinsdale; fine spot for home in the country. Bargain. $1,125; $225 cash, $15 mo. ADDRESS N C 279, TRIBUNE.

6 RM. AREA HM.—Very lge. plot; garage; fine chicken hse.; 38 min. loop; 2 blks. sta., bus, school; very rich soil; good tms. Address H 230, Tribune.

6 ROOM HOME—$36 MO.; bargain; close in; needs some work; full bsmt. and gar.; low price; reas. down paymt. Address N S 448, Tribune.

4-RM. HOUSE—$20 MONTH
In built-up sec., nr. city limits; lg. lot; sml.dn.pymt. Address N H 587, Tribune.

$400 DOWN—5 rm. home; good cond.; beau. lge. lot; close to heart of Villa Park. Act today for this bargain. Address N H 418, Tribune.

$195 DN.—Farmhouse on large grounds; conv to Westchester L and bus; fine for handy man. Address N R 580, Tribune.

DON'T BUY acreage West until you see our 1 to 5 acre bargain. Send for prices. Address N H 260, Tribune.

6 RM. CAPE COD—Owner will sac. with reas. down paymt. and $39 a mo. Fast loop trans. Address N H 495, Tribune.

6 RM. CAPE COD—Owner will sac. with reas. down paymt. and $39 a mo. Fast loop trans. Address N K 495, Tribune.

INVESTIGATE Western Springs for best buys—Riverside, La Grange, Western Springs, Hinsdale. HENRY A. MILLER.

4-5-6 RM. hms.—Occ. 30-60 days; sm. dn. paymt. Address M T 64. Tribune.

45X125—76th-Schubert; nr. bus, R. R. sta.; barg. Lon. 7730, Amb. 3878.

REAL ESTATE—SUBURBAN—WEST

300 X 300 FT.
At beautiful rustic Winfield where there are fine schools, C. & N. W. Ry. loop transp. and the scenic Du Page River. Gorgeous place for children who will love it here. Tribune Farm nearby, small down payt. and $25 mo. handles; might sell 150x300 ft. Address CD 436, Tribune.

RAISE A FAMILY
In this gorgeous beauty spot; winding road; beautiful scenery; 2½ blocks to large park full of flowers, birds, and trees; 1 block to good transp.; 100x200 ft. Sacrifice for $595; $115 down. $8 month. Sensible restrictions protect your home here. Address N H 264, Tribune.

LITTLE FARMS ON PAVED HIGHWAY. $195 EACH. $5 DOWN, $5 MONTH. COME OUT SUNDAY ONLY. FRANK DE LUGACH, 31ST AND WOLF-ROAD.

OVERLOOKING one of our finest Forest Preserves with its winding roads, flowers and trees; about 1¼ acre homesite in this spot of natural beauty; here is the place for your happiness and pleasure and for a nice home. Will sell cheap and give satisfactory buyer 5 years to pay. Address N H 373, Tribune.

JOLIET ROAD
Frontage; over an acre near beautiful large park, electricity and pavement in and paid for; bus passes property; a fine close-in home location. Sell cheap on easy terms. Address N K 121, Tribune.

ONLY $600 DOWN
Secures you a fully improved [streets, sidewalks, water, etc.] tree lined homesite in a community less than ½ hour from Loop. Plan today to see these outstanding 5 AND 6 ROOM HOMES. Address N K 142, Tribune.

ROOSEVELT-ROAD
Over 2 beautiful, level acres, restricted to nice homes; near Wheaton, schools, churches, stores, and splendid transp.; sell cheap on conv. easy terms to resp. buyer. Address N C 149, Tribune.

2 ACRE CORNER
Equal to about 20 city lots, near fine west suburb on good transportation; big bargain; price $1,675; $350 down, $20 mo.; ideal loc. for country home. Address N H 190, Tribune.

6 RMS.—$45 A MONTH.
Undoubtedly one of the best buys today; modified Early American; 2 car gar.; pre-war construction; beau. landscaped, heavily wooded. Down paymt. req. Less than 30 minutes to loop. Address N K 498, Tribune.

NEW 5 ROOM BRICK.
With full bsmt., modern htg. plant, brick garage and all improvements; 28 min. west of loop. Ex. transp. Also few impr. homesites at $400 down. Address N K 497, Tribune.

OWNER MUST SELL
Mod. 4 rm. home on lge. lot; west sub. distr.; gd. shopping and fast trans. to loop. Price $3,700; tms. Address N R 301, Tribune.

NEARLY 4 acres facing 79th st.—Close-in estate area; 400 ft. road frontage; high location; fine view; bus transp. Bargain; terms; might sell 2 acres. Address N E 367, Tribune.

REAL ESTATE—MISCELLANEOUS
HOBART, IND.—15 acres; 1,320 ft. on Ridge-rd., route No. 6; S. E. corner of Lake Park-av.; overlooking Cressmore Country Club; rolling, wooded, with beaut. ravine and miniature spring fed lake. Will be on property Sunday P. M. Daegling, 30 N. La Salle. Dea. 3174.

South of Hinsdale
1 acre estate, $675; $135 cash, $10 month; ideal home location in restricted district. Address N K 224, Tribune.

COTTAGE—2 LOTS, $3,500
[In country], 4 rms., elec., gas, toilet. Poultry house. Phone Elmhurst 604.

REAL ESTATE—RESORT PROP'TY
Florida

FOR SALE—Six large lots, De Soto Co., Arcadia, Fla.; will take best offer. Address N H 52, Tribune.

Illinois

HOME WITH INCOME
Large 8 room house, remodeled into two 4 room apts. each with bath, 2 car garage. Can be used as a one or two family dwelling. Excellent for tourist home. Lot 66x198, beautiful trees and flowers. On Rand road [route 12] at north end of Wauconda, Ill. Less than 1 block to beautiful Bangs Lake. Income $840 a year, taxes $59. Price $8,950. R. G. Lueder, Wauconda, phone 2568.

KIDDIES' PARADISE.
In a rambling lake cottage—just swim, golf, hike and horseback. Just use your vacation money; $250 down. Immediate occupancy. Route U. S. 12 [Rand-rd.] to 120, left on 120 1¼ mi. Inquire Village Hall or call Mr. Sampson, Keystone 2060 or McHenry 674-M2.

LAKE COTTAGE — Georgian design, 3 rms., open porch; interior needs little finish; elec., inside lav.; corner hilltop location; spring fed lake; 1 hr. N. W. of Chicago; good r. r. trans.; sell for $1,900; down payment $400, bal. tms. Address M N 504, Tribune.

HILLTOP COTTAGE—On Chain o' Lakes, overlooking Nippersink; interior needs a little finishing; a cozy, low cost home; only $200 down payment; price $1,050. Address N C 265, Tribune.

60X135 FT. lake lot—37 miles N. W.; excellent location for your post-war homesite. Sand beach, good fishing, gravel streets; only $150, easy terms. Address N K 501, Tribune.

40 FT. wooded water front lots—Reg. price $500; will sell for $250 cash for limited time; clear title. See George D. Watts, Fox Lake, Illinois.

LAKE GENEVA HIGHLANDS—Lot 80, restricted, with improvements. Fine swimming, boating and pier. Private party. $900. Address B L 2, Tribune.

BEAUTIFUL, modern 8 rm. year 'round lake home; large lot; 42 mi. N.W.; must be seen; $8,900. Arm. 2060.

FOR sale—By private party; choice lake frontage. Cisco Chain of Lakes; exceptional barg. Address B E 17, Tribune.

SUMMER cott.—Shaded sect. Wonder Lake; firepl. $3,500. Restr. Vil. 8275.

Indiana

40 TRAINS DAILY, AT LAKE MICH.—$15 per mo. will buy large family cabin on large lot with trees; huge liv. rm. with cobblestone fireplace; bunk beds will sleep 4; run. water, elec. $1,795 total price with small down payment. Write Box 367, Michigan City, Ind.

COTTAGE site in Dunes near transp.—Price $100; clear title guaranteed. Address N K 120, Tribune.

LONG Beach—7 rm. home; mod.; lake approx. block. Ph. 2332-M, Mich. City.

COTTAGE—$2,500. Flint Lake, Burlington Beach, nr. Valparaiso. Bev. 1431.

Michigan

RESORTERS, fishermen and hunters—Beautiful Wolf Lake-Baldwin, wooded lot, sand beaches, fine fishing, good hunting; terms. Free booklet. Swigert & Co., 32 N. State.

5 RM. modern furn. house, black from Lake Mich.; beautiful Grand Beach; 65 mi. from Chi.; restricted; good transp. Price $5,500; $3,000 cash. Owner will carry balance. Austin 3202.

ATTRACTIVE home sites on beautiful Spider Lake near Travers City—Boating, bathing, hunting, good fishing; terms; free booklet. Swigert & Co., 32 N. State.

SUMMER cottages—Near Lake Michigan, electric, plumbing; north of Benton Harbor. Bus transportation. Pros. 3078.

PULLMAN—Furn. 6 rm. cott., $2,500. H. Anderson, Arm. 7169.

Wisconsin

MAGNIFICENT COUNTRY ESTATE
2 acres on Lake Mary, 65 mi. from Chicago; creeping bent lawn; exquisite landscaping; fruit and shade trees; modern home, furnished in light woods and pastels; central heating; showers, baths, recreation bar and pool room; mod. guest house; servants' quarters; laundry room, Bendix washer and ironer; tool hse., boathse.; must sacrifice; owner leaving town; $35,000; fully furnished. Phone Franklin 8877.

Off the Beaten Path
Fisherman's paradise. Chock full of gamey bass, pickerel, and pike. A state hatchery right on shore. Wooded like the North Woods, yet only 59 miles Northwest of Chicago; 4 room post-war carpenter built cottage; inside toilet; elec.; $1,595 complete. Only $200 down, balance easy terms. On big spring fed lake with safe sand beaches. No trades. ADDRESS N K 349, TRIBUNE.

FOR Sale—Resort; Eagle River, Wisconsin. Beautiful, modern, 8 room year round Lodge, 2 housekeeping cottages, 7 overnite cabins, cabins furnished. Also Guest shower house with toilets. Property on busy highway and on Eagle River, which leads into 27 different lakes. Price $13,500. One-half mile from town. T. TUCEK, R. No. 2, Eagle River, Wis., Phone 100.

SACRIFICE LAKE HOME
Built for year round use, huge wood-burning firepl., large liv. rm., 3 bedrms., elec. refr., stove, cabinet sink; about a mile to town, r. r. and bus; safe sand beach, fine fishing and hunting; 2 hrs. ride Chgo. $3,850, terms. ADDRESS N R 555, TRIBUNE.

MUST BE SOLD.
Large water front lot; beautifully wooded; 58 miles from Chicago; good fishing and boating; $850; small down payment, balance E Z terms. ADDRESS N K 221, TRIBUNE.

5 RM. newly dec. cottage—Fully furn. with elect. range, boat, etc.; large lake; good fishing; restricted; priced reasonably; private party. P. O. Box 202, Edgerton, Wis.

TWIN LAKES—6 RM. LAKE FRONT, brick home, insul., con. base., stone firepl., fur. heat, 2 bdrms., fully furnished; 300 ft. deep lot; gar., furn. apt. above; boat. She. 5783.

ABOUT 25 acres with 1,300 ft. frontage on Rest Lake and 1,200 ft. on Papoose River. Ideal location for home, resort, or club. Write John Brikowski Jr., Manitowish, Wis.

LAKE GENEVA resort hotel or rooming house, 20 rooms furnished, redecorated; bargain for livewire. Dr. W. H. Rich, Pewaukee, Wis. Phone 3547.

LG. 4 rm. cott.—10x24 ft. scrn. pch.; flush toilet; deep well; furn.; wooded, cor. lot; 50 mi. N. W.; $2,850; $500 down. Address N S 227, Tribune.

LAKE Geneva Highlands, lot 80, restricted, with improvements. Fine swimming, boating and pier. Private party. $900. Address B L 2, Tribune.

CHANNEL LAKE—7 rooms; lake front cottage on east side; new bottle gas stove; refrig.; completely furnished; boat. Forest 4874.

CAMP LAKE—6 rm. furnished cottage on ¼ acre; 50 mi. N. W. of Chicago; running water; flush toilet and electricity. Owner, Hollycourt 3117.

MUST sell—Summer and year round home; fully equipped with all modern conveniences; furnished; small down payment. Ph. Central 3462.

LAKE GENEVA—Cedar Point Park; see this fine layout; lots from $400. Alfred Pedersen. Williams Bay.

FOR northern Wisconsin lake frontage, farms, resorts, and business property, write Art Schmidt, Park Falls, Wis.

LAKE GENEVA—Beautifully wooded lot, 100x190. Must sell. Best offer. Can show any time next 10 days. Ave.6800.

5 RM. cottage on Lake Delavan—Comp. furn.; elec., gas, toilet, boat. Mul.2540.

REAL ESTATE—RESORT PROP'TY
Wisconsin

WATERFRONT LOT
Will sacr. heavily wooded, about an acre in size; safe sand beach; good fishing; shrt. wlk. to town; R.R. 2 hrs. ride. Address N K 220, Tribune.

REAL ESTATE—FARM LANDS
Illinois

CHOICE OF CORN BELT FARMS: 240 acres at $135 per acre, a grain and stock farm with some natural woods and stream, best soil by US soil books.
240 near Decatur at $135.
Also 232 acs. at $300.
ALSO CHOICE OF 4 DU PAGE CO. FARMS:
One dairy farm 160 acres, 2 silos, 8 room home, furnace and elec. close to North-av., $250 per acre.
140 acres within 3 blocks of high speed elec. train service, 10 rm. home, with every appointment, "T" shape barn, new cement silo, usual out bldgs., very best soil, close to standard school, in Wheaton High school district, black top pavement runs thru the property.
168 acres fronts black top pavement, bldgs. in good paint and condition, very best soil, offered to divide interests.
304 acres near Warrenville, best black tile trained soil, 12 bldgs. in good paint and repair, home large enough for two families, beaut. shade and fruit trees, to settle estate $65,000, poss. March 1st.
ARTHUR L. WEBSTER—Realtor. Liberty & Cross, Wheaton, Ill. Ph. 333.

31 ACRES—On Fox river, Cary, Ill.; 5 room house; 2 cottages; priv. beach; beau. shade trees; orchard; 3 chicken hses.; barn and 5 other misc. farm bldgs. Very desirable loc. for summer resort, country estate, or subdivision. The late owner refused $32,000. Must be sold at once to settle estate in probate court for $16,000 or best offer. J. E. Jenks, 1428 S. 12th-av., Maywood. Phone 3060 after 11 a. m.

2½ ACRES S. of Naperville; 6 blks. city limits; 1½ mi. CB&Q; beauty spot, lge. trees; 6 rm. hse.; bsmt.; furn. ht.; elec.; 2 wells; barn; 2 chick. hses.; flowers, shrubs, etc.; lg. planted garden; poss. 30-60 days; $7,000. Phone Naperville 991M.

229 ACRE farm in Winnebago county; or stock; nice wooded pasture. Small trade considered. For info. call on Joel Nelson, 316 7th-st., Rockford, Ill. Phone Main 100.

153 A. Farm—Nr. Batavia; 2 hses.; large dairy barn; other bldgs.; gd. cond.; elec.; mod. conv. J. F. Fagan, 314 Downer, Aurora, Ill. Phone 2-0174.

Indiana

6 ROOM house and basement—2 car garage; large chicken house; half acre of ground and fruit trees; 75 miles from Chicago, ½ mi. from Fish Lake. $5,000. For full particulars write Mr. Robert Cable, R. R. 2, Walkerton, Ind.

40 AC. on busy U. S. hi-way 41—Conv. to Chgo.; exc. for poultry, fruit, or hi-way bus. A gift at $47 per ac. E. Z. terms. Pul. 4000; eves. Com. 6721.

40 A. GOOD heavy land—Mod. 8 rm. hse.; bsmt. barn; gar.; 20x50 plty. hs., ins.; wov. fcs.; 5 a. tbr.; crops in; $6,000, tms. Address N H 497, Tribune.

80 A. GD. black land—Nice bldgs.; elec.; tractor complete; lots of good farm machinery; 7 head cattle; 2 young horses. $9,500; tms. Address N K 347, Tribune.

Michigan

7 AC. country home—¾ mi. from town on beau. lake, 1,000 ft. shoreline in So. Mich., 115 mi. from Chgo. Mod. 5 rm. Col. hse., glazed-in porch, beau. tile bath; G. E. auto. oil furn.; G. E. auto. h. w. htr., centrifugal pump for hot-cold run. water; latest in kitchens; 2 c. gar.; utility rm., house insul. with rock wool; nat. firepl., beau. landscpd. lawn, flower rock garden watered by copper pipe, underground sprinkling system operated by 7½ h. p. elec. motor, water taken from lake. Just turn switch and sprinkling starts. Also 55 fruit trees, selection other beau. trees, shrubs. Sacrifice at $22,000. For further information call Saginaw 2237 or write Mr. A. J. Fagan, 8030 South Chicago-avenue, Chicago.

85 ACS. S.W. Mich.; with frontage on two beaut. lakes; gd. 7 rm. hse.; barn 36x54; other bldgs.; all well painted and in exc. cond.; fertile soil; $7,950, ½ cash. Address M H 127, Tribune.

60 A. ON sml. lake—Conv. Niles; fert. soil; fruits; gd. 7 rms.; elec., run. w.; other bldgs.; stock, tools; $6,000; tms. ROESSLER, 53 W. Jackson. Har. 6737.

FOR farms and summer resorts, see Bangor Realty Co., Bangor, Mich.

Oregon

FOR SALE—1,028 acres, suitable for dude ranch but buildings would have to be built. Owner will sell same for $30,000. Address PAUL F. BATES, Realtor, Corvallis, Ore.

Wisconsin

WE offered a 5 acre farm and modern home located in Whitewater in last Sunday's Tribune. We have several appointments for Saturday after 2:00. You are welcome Saturday if you care to come. Address 1135 W. Highland-st., Whitewater. DOLAN REALTY CO., Milwaukee 8, Wis.

EXCELLENT 117 acre farm for $15,500—On the County Black-Top highway; complete set of modern buildings; completely electrified. Midwest Auction Service, Inc., Rm. 327, Hayes block. Phone 352, Janesville, Wis.

RAILROAD land grant lands. $4-$5 per acre for good farm land, adapted for dairying, live stock, and grains; good roads, water, towns and markets. Send for booklet No. 5, R. S. Claar, Land Dept., Soo Line, Minneapolis, Minn.

132 ACRES—Poultry-grain farm; complete with 3,600 chickens; equipment; feed; crops; farm machinery; chickens not for sale separate from farm. Johnson's Poultry Farm, R. 1, Clinton, Wis.

MODERN DAIRY FARM.
200 ac.; bldgs. and fencing new; about 65 mi. from Chicago. Call Monroe 0007, Mr. Wright.

10 ACRES—5 rm., insul, 4 yr. old hse.; bsmt. and furn.; h. and c. wtr.; $8,000, $5,000 dn. Address N E 503, Tribune.

MUST sell 160 acre farm, $2,900. O. Berard, Wisconsin Rapids, Wis., Rt. 5.

Miscellaneous

EQUIPPED highway farm—80 acres, near county seat town, only $3,700 including all crops and garden time of sale, 8 milk cows, 2 calves, doz. laying hens, team mares, farming equipment, household goods! Beautiful southwest Missouri, milk route, school bus, state highway, only ½ mi. store and electric line, mi. good fish stream, 4½ to county seat; 70 tillable when cleared, 20 cultivated, most of balance in part-wooded pasture with 2 springs, wire fence, plenty home timber, family fruit; 4 rm. good to fair house about 4 yrs. old, 28 ft. porch, well, barn needs repairs, pond for barnlot, chicken house, cow shed; dandy buy, $3,700 equipped, $2,500 down, immediate possession. Special with free summer catalog Ozarks to the Northern Lakes. United Farm Agency, 7-X S. Dearborn, State 7975.

STROUT'S FARM CATALOG.
The BLUE book—bigger than ever! 132 pages—1,263 bargains Florida, Michigan, Wisconsin, Illinois, California, Oregon, and 19 other states. MAILED FREE. STROUT REALTY, 7-J S. Dearborn-st., Chicago 3. State 7975.

POULTRY, CHICKS, & EQUIPMENT
AAA QUALITY CHICKS
We receive 11,000 every Tuesday and Friday, all heavy breeds. Come and get them. All steel starting batteries, finishers in 6 weeks. Steel starting and finishing battery for 100 chicks, $27.50.
10 USED STARTING BATTERIES
Floor brooders, feeders, fountains, etc. Valentine Poultry & Equipment Co., 568 Washington-blvd. Dea. 0786-5768. Open Tuesday and Friday till 9. Closed Sunday.

ORDER YOUR CHICKS NOW
Limited amount of baby chicks left. But still getting over 10,000 a week. ORDER for this wk. or later deliv. We handle full line in—ARCADY, FULL-O-PEP MSTR. MIX PRATT'S-CONKEY'S. Call or come in to NORTHWESTERN Flour & Feed Co., 4866 Milwaukee-av. Mul. 2030.

ECONOMY pre-fab. poultry hog houses, cottages, etc. We deliver. Display. 9317 COTTAGE GROVE. RAD. 0212.

25 4x8 FT. 500 chick wood bat. sec., $25. 2240 Clybourn. Lin. 2642.

LIVE STOCK
PEDIGREED Togs—Buck and doe; Chickaming and Barkmoor strains; also 3 grade does. Box 203, Mundelein, Ill., or phone Mundelein 662-M-1.

REAL ESTATE FOR EXCHANGE
TRADE 6 apt. cor. brk.—Kimball-Berteau for larger North apt. See Kane. C. T. MOORE REALTY CO. 5956 Irving Park. Mul. 6400.

WILL consider exch. 22 mod., white, unfurn. apts.—Net $3,600 yr. overall; for clear smaller bldgs. or cheap lands. Call 1-2 p. m. Kenwood 7915-06.

REAL ESTATE—LOANS, MORTG'S
MONEY AVAILABLE. Conventional and FHA Mortgages. PROMPT SERVICE. BEESLEY, 4219 Irving Pk. Pen. 2726.

WILL make or buy 1st mortgages on good South side impvd. property. Low rates. W. L. SHARP & CO., 237 W. 63D-ST.

WE help you buy your home if you have not enough cash to pay dn. Dea. 3010.

80% LOANS—24 HOUR SERVICE. Central Mtge. & Invest. Co. Sta. 5802.

BROOMELL BROS. — First Mortgages. Prompt action. 111 W. Washington.

REAL ESTATE WANTED
8 RM. house on Lake Michigan or not more than 1 block away in Evanston, Wilmette or Winnetka; must be restricted area; house must be in good condition and modern plumbing. Address N K 297, Tribune.

WANT to Buy small piece of acreage or group of lots. Can be subject to back taxes. Have all cash. Address N K 218, Tribune.

HAVE more than 100 buyers for bungalows and 2 flats—North or Northwest. METROPOLITAN REALTY, 4102 Milwaukee. Mulberry 1212.

RELIGIOUS organist desires 15-25 acres improved or unimproved lake frtge.—Rad. 75 mi. Chgo., suitable camp and confer. grnds. Address H 77, Tribune.

EVANSTON, WILMETTE, WINNETKA. Modern 8 rm. hse. on lake or 1 block away; for out of town client. Glen C. Crawford, 134 N. La Salle. Sta. 4559.

6 ROOM home in South Shore—Near school. Will exchange 5 rm. apt. near I. C. Call mornings. Dor. 1074.

WANT—Frame cottage or residence or brick bungalow for cash; N. W. Chicago. Address N K 238, Tribune.

HAVE cash buyer for enough land to build 100 houses—Chicago or suburbs; N. or N. W. Bruski Realty. HOL. 4134.

HAVE outlet for cheap lands any place in U. S.; mail tax receipt; give cash price. Realtor, P. O. Box 326, Chicago.

VACANT LOTS. Immediate cash. City or suburb. Address N A 219, Tribune.

SELL YOUR HOUSE TODAY. CALL CENTRAL 2470 NOW.

CASH buyers for homes and apartment bldgs.—Large or small. Ph. Dea. 1770.

WANT cottage—N. W. or N. W. suburb; nr. transp. All cash. Kildare 9630.

QUICK cash deal—Bungalow, house, flats, bus. property. Central 3819.

HAVE CASH for VACANT BARGAINS anywhere. CAPITOL 3636.

WANT 40 TO 60 FT. LOT—In Hollywood Pk., N. of Bryn Mawr. Ked. 3711.

1 OR 2 acres on Hiwy.; vacant or with house. Address H 194, Tribune.

5 OR 6 rm. house wanted—N. or N. W.; close to tr. Address N K 199, Tribune.

HAVE cash buyers—South Side properties. McCLUN, 217 W. 63d-st. Wen. 1844.

WILL BUY COLORED PROPERTY anywhere for cash. Capitol 3636.

REAL ESTATE WANTED
SELL ACT NOW SELL
Get top price for your property. Call valuation dept. for quick action. 4 offices, 34 salesmen in Cook county. Satisfied clients our best advertisers.
C. T. MOORE REALTY CO. Member Chicago, Evanston, Oak Park Real Estate boards. 1 N. La Salle, Rm. 1419. Ran. 4260.

NOW IS THE TIME TO SELL. List your property with me. Cash buyers for VACANT, HOMES, or APARTMENT BUILDINGS anywhere; 25 yrs. in business, with a large clientele. Write or call for appt. O. J. LISCO, 176 W. Adams. Fra. 7292.

CHAIN O' LAKES—Small lake front cot. or vacant. Address H 193, Tribune.

INDUSTRIAL PROPERTIES
FOR sale—Factory bldg.; south side; 3 mi. to loop; on Rock Island siding; 18,000 sq. ft.; 2 ton elevator; enclosed loading platform; 3 floor bldg.; like new; painted white thruout; automatic sprinkler system; low pressure boiler supplying steam heat thru bldg.; washroom and toilet on each floor; also private office with washroom. Address N H 467, Tribune.

LOFT AVAILABLE FOR LEASING.
6966 N. CLARK-ST., 2D FL.
3,750 sq. ft.; steam; $150. Full commission to brokers. THE UNIVERSITY OF CHICAGO, 122 S. Michigan. Wab. 5220.

RENT—CLOSE-IN W. SIDE
2 flrs. in concrete spk. bldg.; 17,000 ft. ea.; total 34,000 ft.; pass. and freight elev.; excel. loading; daylite space; poss. Nov. 1, 1945 [Myers]. LANG, WEISE & CELLA. RAN. 2574.

VACANT LAND
300x200; zoned mfg. For quick sale, 35c per sq. ft. GEO. R. HANSON, REALTOR, 3634 N. Cicero. Pen. 4070.

STRAUS OFFERS
Eddy—20,000, 1 st., B&M., sw.$38,000 Straus & Co., 120 S. La Salle. Sta.1945.

BUILDING—6,000 sq. ft. brick; improved for manufacturing; west side. Address N H 393, Tribune.

SALE—Corner 1 story, 26,000 square ft.; part crane space; ideal for hvy. and lgt. machine shop; post-war poss. Ran. 2811.

AIRY loft for light manufacturing; 2d floor; 25x75 ft. Call in store, 4718 Lincoln-av. Sun. 8005 or Pen. 6230.

2D AND 3d floors, 7,500 ft. each; htd., elev., good light; nr. loop, N. W. A. C. power; immed. poss. Moh. 2818.

FOR sale—1 story bldg.; 10,200 sq. ft. Close-in. November possession. EDENBURG, Calumet 4290.

Wanted

WISH to Lease Space or Purchase Building of Approximately 10,000 Sq. Ft. on Switch. Prefer Early Possession. Please Write or Telephone. THE BALDWIN LOCOMOTIVE WORKS, 80 East Jackson-blvd. Harrison 3751.

WANTED TO RENT—5,000 FT.
100 LB. FLOOR LOAD. SPRINKLER. HUMBOLDT 1676.

20,000 TO 40,000 SQ. FT.
1 story or 2 story without basement. Must be zoned industrial. John C. Bowers Co., 4268 Broadway. Mr. Sporleder, Lon. 8833.

WANTED TO RENT—4 or 5,000 sq. ft. for light mfg.; heated, with power; N. W. side preferred. Phone Mr. Couch at Spaulding 3200.

WANTED TO RENT—1,500 to 2,500 sq. ft. truck level loading platform; pref. 1st flr. near loop. Phone AND. 1637.

WTD. to rent—Mfg. space, 3,500 to 5,000 sq. ft.; N. or N. W. Call Miller. Keystone 2915.

WANTED to rent—3,000 sq. ft. of factory or store space for spraying purposes. Address N S 445, Tribune.

WTD. to rent—With or without option to buy, about 7,000 ft. concrete floor, high ceilings, for factory. Gro. 3900.

WANTED to buy or rent—1,5-2,500 sq. ft. 1st floor. De Witt, 3122 Sheffield.

WTD.—5-7,000 sq. ft., West or N.W.; zone mfg. Schwitz Mfg. Co. Nev. 2075.

WANTED to rent—2 to 5,000 sq. ft. for light mfr. Cap. 8841.

WANTED—Bldg., 25-50,000 sq. ft.; 1-2 sty. Write P. O. Box 252, Chicago 90.

WANTED to rent—6,000-10,000 sq. ft. mfg. space N. or N. W. side. Mic. 3213.

MUSICAL INSTRUMENTS
Pianos and Organs

GOOD used piano—$35 on 30 days' free trial, with minimum payment terms of $1.50 wk.; the smallest standard sized piano keyboard; full 88 note; free delivery. Fireproof Private Piano Warehouse No. 39, S. Ashland-av. at 39th-street. Open until 9 p. m.

STUDIO TYPE SMALL UPRIGHT. Ideal for beginner; fine make; beautiful mahogany; specially priced at $125, due to lack of floor space. Other fine uprights from $55. GULBRANSEN Factory, 820 N. Kedzie.

USED GRAND AND UPRIGHT PIANOS.
Used grand pianos....$495 up
Used upright pianos....$135 up
NOW ON SALE. Kimball Factory, 2611 S. California. Open daily, 9:30 a. m. to 5 p. m.

USED SPINET. Also a limited number of New Pianos now available for immediate delivery. BALDWIN PIANO CO., 323 S. Wabash.

APARTMENT size Kimball grand, with bench; excellent condition. E. Schoenfeld, Mulberry 8379.

FINE Baldwin grand, beau. tone, at big sacrifice. North Shore Piano Mart, 6232 Broadway. Open Tues., Thurs. eves.

HOWARD upright piano — Good cond.; reasonable. 1450 E. 77th-st. Sag. 3015.

MODEL M Steinway mah. grand—Barg. MOIST PIANO CO., 5509 Broadway.

NEW Spinet Piano, $334. Also Steinway Grands. Victor Warehse., 4809 Lake.

UPRIGHT grand piano—Good cond. Metronome. Call Dr. Warkentin, Del. 9700.

CONOVER UPRIGHT, WALNUT CASE. $200. 3428 W. LEXINGTON.

STORY-Clark upright player; wal.; strght. line; 54 in.; best off. Gra. 7768.

SMALL, French Butterfly grand, good cond. 907 N. Winchester. Hum. 3609.

SACR.—Steinway, Baldwin grands; new spinet, $334. 6242 W. Grand-av.

Miscellaneous

CORONET—1 silver, $35, for beginners; 1 trumpet, $85; also 1 Frank Halton trmp., $135; all with cases. Arm.7245.

DRUMS
Ludwig, like new; comp. prof. set, white pearl. 6813 W. Roosevelt-rd., Berwyn.

TRUMPET—York, and case; new condition. Call Div. 9819 aft. or eve.

E-FLAT baritone sax, gold lacquer; perf. playing cond. Hyd. 2405 after 7 p.m.

CONCERT violin — Januarius Gagliano; marv. tone; guar'd. Sac. Alb. 0343 a.m.

B-FLAT clarinet, good condition. Bayport 0925.

GUITARS and Violins......$15-$18-$25 Bows-Strings-Cases. 914 MAXWELL-ST.

Wanted

PIANO WANTED
CALL WENTWORTH 8724
HIGHEST PRICES PAID FOR UPRIGHTS—PLAYERS SPINETS—GRANDS
We Go All Over

PIANOS WANTED
Highest Cash Price
OUR BUYERS CALL ANYWHERE IN CHICAGO AND SUBURBS.
Cash Immediately
Dorchester 0911-0839

PIANOS WANTED
FOR CASH
MERRIMAC 4026
ANY STYLE. HIGHEST PRICES
SIMONSON PIANO CO.
Chicago's Oldest Used Piano Dealer.
AUSTIN 3023

PIANOS WANTED
BEST CASH PRICES.
COLUMBUS 8200
South Side: Bayport 2422
Oak Park: Village 7694
VOSS & WEEG PIANO CO. 5665 W. MADISON-ST.
CALL US FOR A SQUARE DEAL.

PIANOS WANTED
UPRIGHTS, PLAYERS AND GRANDS
TOP PRICES. CASH AT ONCE.
Lincoln 1470-1480
RADCLIFFE 3626

PIANOS WANTED
ATLAS PIANO CO.
DIVERSEY 2283
SOUTH SHORE 7411
ROGERS PARK 2894

CASH FOR PIANOS
Top prices. All makes and all types.
BOULEVARD 2300

ACCORDION WANTED
from PRIVATE PARTY. SEELEY 8475.

1,000 ACCORDIONS WANTED
AT YOUR PRICE. CALL OTTO. Web. 2540. Eves. and Sun. See. 5921.

MIDWEST PIANO CO. WILL PAY TOP PRICES for grand, small uprights and players. Vincennes 0076-0803.

WILL PAY HIGHEST PRICE FOR YOUR PIANO. SHELDRAKE 8414

WILL PAY HIGHEST PRICES FOR USED GRAND PIANOS. Any make, any cond. MER. 2811.

WANTED—GRAND PIANOS. ANY MAKE OR SIZE. GOOD PRICE. JUNIPER 2121.

WANT—Grand, Spinet, or small upright. LAKEVIEW 5498.

WANTED—Used grand or plain case upr piano for cash. Sheldrake 5797.

CASH FOR YOUR OLD PIANOS AND FURNITURE. CALL DREXEL 5398.

WILL pay cash for good used accordion; any size. Mr. Richards, Rockwell 8840.

PLEASE SELL ME YOUR PIANO—NAME YOUR OWN PRICE. KEYSTONE 9510.

WANTED—Used grand or spinet pianos from private party for cash. Aus. 4928.

MUST have good piano immediately—Name your own price. Graceland 3161.

WANTED—Steinway or good make grands. AMBASSADOR 1308, after 6 P. M.

DANCING SCHOOLS
LEARN to dance corr.—Beg. adv. Sunny Carroll, 4751 N. Western. Lon. 7975.

WE SPECIALIZE IN BEGINNERS. Lea's Studios, 1041 E. 63d. Hyd. 1113

BEGINNERS — Private or class lessons

AUTOMOBILES FOR SALE
YES!
UNIVERSAL HAS THE BARGAINS!
—275 CARS—
WHOLESALE PRICES
IMMEDIATE DELIVERY
Come in and Drive a Car Home Today

1942 STUDEBAKER SEDAN....$1,095
1942 BUICK SUPER SEDAN....$1,819
ONLY 1942s NEED OPA.
1941 BUICK 5 PASS. SEDAN....$995
1941 CADILLAC 60 SPECIAL....$2,894
1941 CHEV. TOWN SEDAN....$1,031
1940 DODGE 4 DR. SEDAN....$895
1940 OLDS TORPEDO 4 DR....$895
1940 FORD FORDOR....$695
ASK ABOUT THE FAMOUS UNIVERSAL LO-COST CREDIT PLAN
1939 PLYMOUTH 4 DR....$595
1939 OLDSMOBILE SEDAN....$695
1939 FORD SEDAN....$695
1939 DODGE SEDAN....$795
1939 BUICK SEDAN....$795
1938 OLDSMOBILE SEDAN....$595
1938 CHRYSLER ROYAL SEDAN..$495
1938 DODGE SEDAN....$495
1937 BUICK SPECIAL SEDAN....$495
1937 LA SALLE SEDAN....$495
WAR WORKER SPECIALS
1938 CHEVROLET SEDAN....$395
1938 HUDSON SEDAN; R., H....$395
1938 FORD SEDAN....$345
1937 PLYMOUTH SEDAN....$345
1937 STUDEBAKER 4 DR.; R.,H.$345
1937 PACKARD 4 DR. SEDAN....$345
1936 CHEVROLET TOWN SED....$295
1936 FORD TUDOR SEDAN....$195
1936 DE SOTO COUPE....$195
1936 FORD SEDAN....$165
1936 CHEVROLET SEDAN....$145
ONLY ONE LOCATION
UNIVERSAL MOTORS
2525 S. MICHIGAN
EVES. TILL 9; ALL DAY SUNDAY.

GUARANTEED SPECIALS
'40 OLDS custom sed., h., r....$1,250
'40 FORD club coupe, h., r....$744
'39 MERCURY club cpe., h., r....$888
'38 BUICK spec. tour. sed., h., r.$775
'38 FORD 2 dr. tour. sedan....$500
'37 PLYM. 2 dr. sedan....$435
'37 FORD 2 dr. sedan, h., r....$345
'36 CHEV. de l. 4 dr. sedan....$440
Auth. Chrysler-Plym. Dealer
MILLER-LADDEN MOTORS
9070 South Chicago-av. Sag. 2930.

MERCURY—'41 fordor....$1,363
CHRYSLER—'38 fordor sedan....$750
OLDS—'41 fordor sedan....$1,594
PLYM.—'42 fordor....$1,300
OPA certificate required.
MOST CARS HAVE RADIO, HEATER.
NO TRADES NECESSARY.
J. A. Lavery Motor Co.
Authorized Ford Dealer.
6127 COTTAGE GROVE. MID. 5300.

DODGE—'38 Tudor sed....$599
DODGE—'37 Fordor sed....$359
DODGE—'36 Fordor sed....$239
HUDSON—'39 sedan....$659
HUDSON—'36 sedan....$199
PACKARD—'37 coupe....$299
STALLWORTH MOTOR CO.
7400 STONY ISLAND, HYD. 2500.

CONVERTIBLES
'37 Pontiac conv., 5 pass, r., h....$545
'36 Packard conv. cpe., gd. cond..$595
TERMS OR TRADE. OPEN EVES.
WALTON, 2301 S. MICHIGAN

BUICK SUPER
1940 4 DOOR SEDAN; GOOD TIRES; TRADE OR NO TRADE. FULL PRICE $1,173. LONGBEACH 2937.
MUNSEN, 5325 BROADWAY

BUICK — '41 6 pass. sedan, model 90; driven so little it will pass for new; price $2,995. NORTH SIDE PACKARD, 1809 DEVON-AV. BRI. 3100.

BUICK—1940 super convertible coupe, firetruck red, radio, heater, spotlight; excel. condition, including tires [6 ply]. Private party. $1,060. Phone Pullman 3092.

BUICK—'38 7 pass. 4 dr. sed.; 6 like-new tires; perf. mech.; excel. body; $775. 2810 N. Cicero.

BUICK—'39, 41 spec. 4 dr. sed.; rad., htr. Ceiling price, $900. Need smaller car in trade. 1441 E. 75th-st.

BUICK — '41 sedanette; radio, heater, seat covers; original finish; pre-war tires. $1,350. 2491 Milwaukee.

BUICK—'36 7 pass. sed.; tires in good cond.; all accessories; $1,200. Phone Lansing, Illinois, 560.

BUICK—'39 sedan, 7 pass....$1,675 8959 S. ASHLAND. BEV. 7440.

BUICK—'38 de luxe sed.; r., h....$595 BRADY. 6323 S. ASHLAND.

BUICK—'41 4 dr. sedan; $1,700. Ready for inspection. Address H 139, Tribune.

CADILLAC—1939 model 61, 4 dr. sed.; heater; good tires; exc. cond.; $1,450. SOUTH CHICAGO BUICK, 8600 COMMERCIAL.

CADILLAC—1938 4 dr. sedan; radio, heater; white wall tires. A good car. Ceiling $1,281. Our price $1,175. Call Mr. Mouser. Estebrook 2229.

CADILLAC—'39 7 pass. limousine; very low mil.; superb condition; original w. w. tires, $1,950. Call Senn, Vic. 1027.

CADILLAC—1939 model 75; equipped; rad., htr.; will sell below ceiling; $2,105. 2247 S. MICHIGAN.

CHEVROLET—1940 master de luxe 2 dr. sedan; radio, heater; dark gray finish. Can be bought for $844 with or without trade. MARTY OPPMAN MOTORS. 2035 N. Cicero-av.

'41 Chev. Master De Luxe Cpe.
HEATER, $962.
STUDEBAKER
6335 BROADWAY. SHEL. 4690.

CHEV.—1941 Tudor sedan....$1,002
ESSERMAN MOTOR SALES
Authorized New Car Dealer.
6130 Cottage Grove Mid. 0506

CHEVROLET—1939 master de luxe 4 door sedan; radio, heater, w. w. tires. An excellent purchase; $750. MARTY OPPMAN MOTORS. 2035 N. Cicero-av.

CHEVROLET—1940 2 dr. sedan; radio, htr., tires like new; $844. AUTH. CHRYSLER-PLYM. DEALER. 6145 S. Ashland.

CHEV.—'39 2 dr. sed., rad., htr..$695
CHEV.—'36 4 dr. sed., rad., htr..$385
BRADY. 6323 S. ASHLAND.

CHEV.—'36 2-dr. master de luxe sed.; rad., htr.; Brunswick 5920, Mr. Kahn.

CHRYSLER—'36 4 door de luxe sedan; good condition, good tires, $450. 918 N. 22d-av., Melrose Park. Call 5286.

CHRYSLER—'36 sedan; $395. Private party. Wentworth 5977.

CHRY.—'38 6 cyl. 4 d. sed., r., h.$695 BRADY. 6323 S. ASHLAND.

CORDS—SUPER-CHARGED SEDAN. CONVERTIBLES, ALL TYPES. CORD PARTS AND SERVICE. 7320 STONY ISLAND.

CORD—'37 sport sedan; under low ceiling at $795; worth dble. 7424 Stony I.

DE SOTO—'39 4 door sed.; rad., htr.; exc. cond. Ceil. is $950, sell for $895. AUTH. CHRYSLER-PLYM. DEALER. 6145 S. Ashland.

DE SOTO—'41 4 dr. de luxe sed. Good running cond. Perf. tires. $1,065. 3520 ARCHER-AV.

DE SOTO—'41 DE LUXE 4-DR. SEDAN. Original like new. Ceiling price, $1,369. WILL TRADE. 1132 DIVERSEY.

DE SOTO—'37 4 d. de l. sed., htr.$435 BRADY. 6323 S. ASHLAND.

DODGE—'40 5 pass. trk. sed....$825
DODGE—'39 5 p. trk. sed.; r. h..$595
DODGE—'38 4 d. trk. sed.; htr..$495
DODGE—'37 4 d. trk. sed.; htr..$345
DODGE—'36 2 d. trk. sed.; htr..$225
DODGE—'35 4 d. trk. sed.; htr..$175
Open all day Sunday, eves. till 9
BRADY. 6323 S. ASHLAND.

DODGE—1942
4 DOOR SEDAN; OPA; FULL PRICE $1,150. NO TRADE NECESSARY, BUT WILL ACCEPT TRADE.
MUNSEN, 5325 BROADWAY

DODGE—'36 4 d. trk. sed.; r., h.; gd. tires; $385. 5701 N.Ashland. Ard.7817.

DODGE—1936 sed. Runs good. Has good tires. $350. 321 S. Western. See. 2785.

DODGE—'36 4-dr. sed. with trunk, $370. See at 2111 W. Grand-av.

FORD—'41 4 door sedan....$1,040
ESSERMAN MOTOR SALES
Authorized New Car Dealer.
6130 Cottage Grove Mid. 0506

FORD—'36 tudor, trunk; $235; $80 dn., $16 mo. 5111 Ogden aft. 1 p. m.

FORD—'31 CPE.; 4 LIKE NEW TIRES; $175. CALL RIVER GROVE 1498-W.

FORD—'37 2 dr. sed. Radio....$275 6618 S. Western. Prospect 8811.

FORD—'37 85 sedan; good tires; full price $265. 2625 N. Cicero-avenue.

1941 GRAHAM
4 dr. super charger sed.; very low mi.; 5 like new w. w's; below ceil., $1,295. 3939 WASHINGTON.

BRAND NEW
1942 HUDSONS
ALL MODELS
LIMITED SUPPLY—OPA
BERNARD BROS.
1033 Chicago-av., Evanston

HUDSON—1936 4 DOOR SEDAN. Low ceiling, $435, our price $295. Lanahan, Inc., 2522-2542 Michigan.

HUDSON—1937 Terraplane coupe. Good cond.; private party; $350. Che. 9589.

LAFAYETTE '37—4 dr. sed.; clean car. $425. Jones, 3602 N. SEELEY.

LA SALLE CONVERTIBLE CPE.
1937; RADIO, HEATER. GOOD TOP AND TIRES. TRADE OR NO TRADE. $595. LONGBEACH 2937.
MUNSEN, 5325 BROADWAY

LA SALLE—'39 4 dr. de luxe sed.; fully equipped; very low mileage; exceptionally clean thruout. Must be seen to appreciate. Sacrifice below ceiling, $1,145. Mr. Lang, 6323 S. Ashland.

LA SALLE—'39 4 d. sed.; rad. htr.; exc. tires; mech. perfect. Will sell, $975. 1111 N. Clark.

LA SALLE—'39 4 dr. sedan; radio, htr., tires like new; ceil. $1,188, sell $1,075. AUTH. CHRYSLER-PLYM. DEALER. 6145 S. Ashland.

LINCOLN Zephyr—'40 4 door sedan, radio, heater, original owner car; ceiling $1,613; trade or no trade. Glenn E. Holmes, Inc., 30 W. Lake-st.

LIN. ZEPH.—'37 4 d. sed.; r., h.; new paint; gd. tires; $625. 2755 W. 63d.

LINCOLN—'39 sedan, 7 pass., $1,675. 8959 S. Ashland. Always open.

LINCOLN Zephyr—1940 sed., 4-dr.; like new cond.; $1,295. 3825 Grand-av.

MAXWELL—1907, antique; looks and runs good; highly polished brass; all original; good for display or advertising; $600 or trade for '38 sedan. Mon. 4175 days, Hay. 0987 eves.

AUTOMOBILES FOR SALE
Don't You Believe It?
We're Selling 'Em, and Cheap, Too!
Save $100 to $1,000
"AS GOOD AS GOLD"
We'll go out of "Our Way" to give YOU an honest square deal.
BECAUSE [1] We're out of the high rent district.
BECAUSE [2] We don't need fancy trimmings or high pressure salesmen.
BECAUSE [3] You don't pay for silk curtains, marble floors.
WE WHOLESALE
All Makes All Models
CONVERTIBLES
179 AUTOMOBILES
BELOW CEILING.
DRIVE A CAR HOME TODAY.
'39s—'40s—'41s—'42s
Chevs.-Fords-Plyms.
Dodges-Olds.-Buicks
'42 Buick sp. conv. cpe.; r. & h.$1,830
'42 Chrys. Wds., 4 d.; r.,h.;f.d.$1,932
'42 Ford 2 dr. de l.; htr....$1,211
'42 Buick sp. sedanette....$1,493
'42 Plym. 2 dr. sed.; htr....$1,250
'42 Chevrolet 2 door....$1,165
'42 Willys Sedan, 4 door....$1,147
'41 Bantam station wagon....$708
OPA on '42s only.
CITY
1718 SOUTH-STATE
OPEN EVERY DAY TILL 7 P. M.
CLOSED SUNDAY

DOYLE MOTORS
WE STILL HAVE
SHOWROOMS FULL OF GOOD CARS
IN ALMOST
ALL MAKES, MODELS
Immediate Delivery
'42 Chrysler N. Y., 4 dr. de luxe sedan; rad., htr., overdrive; OPA..$1,975
'41 Buick sed.; rad., htr....$1,481
'41 Chevrolet sed.; htr....$1,093
'41 Hudson del. sed.; r., h....$1,169
'40 Dodge sedan; radio, heater..$895
'41 Chry. Windsor sed., r.,h., f.d.$1,587
'39 Lincoln Zephyr sedan; rad., h.$995
'39 Dodge sedan; radio, heater..$795
'39 Hudson sedan; radio, heater..$495
'39 Pontiac coupe; radio, htr....$750
'39 Olds sedan; radio, heater....$795
'39 Studebaker sedan; rad., htr...$695
'38 Dodge sedan; radio, heater....$595
'38 Buick sedan Century; r., htr...$895
'38 Packard sedan; radio, htr....$595
'38 La Salle club cpe.; rad., htr..$795
'37 Packard convertible sedan....$695
'37 Dodge sed., radio, heater....$395
'37 Studebaker sed.; rad., htr....$395
'37 Pontiac sedan; rad., htr....$495
'37 Nash sedan; radio, heater....$395
'37 Buick sedan; radio, heater...$495
MANY OTHERS
BELOW CEILING
EASY PAYM'T PLAN
Open Daily Till 9—Sun. to 6
6111 S. HALSTED

FOURTH OF JULY SPECIALS! CHEAP USED CARS. 3333 N. ASHLAND.

MERCURY—Late 1940 de luxe convert.; radio, htr.; low mileage; motor reconditioned. Needs body work and new top, not in exc. of $135. $1,050. Div.3620.

NASH—1942 4 dr. sed., Ambassador 6; radio, heater; white wall tires. Real nice car. OPA needed. $1,575. Call Mr. Mouser, Estebrook 3336.

NASH—'42, small; OPA req. $900. Mic. 8835 days; Rog. 3326 eves.

Olds.—'42 6 Sed..$1,450
Olds.—'42 6 Sedanette....$1,450
Olds.—'41 8 4-Dr. Sedan..$1,250
Olds.—'40 8 Torp. Coupe...$995
Olds.—'40 8 Torp. Sedan..$1,250
Olds.—'39 8 Sedanette.....$850
Olds.—'39 8 4-Dr. Sedan.....$895
'42s need OPA, all others without.
Open Eves. till 8 P. M. Closed Sun.
BIRD-SYKES, 2235 S. Michigan

OLDS—1941 5 pass. touring sed.; excellent condition; good rubber; $1,175. MOSS, 6727 S. WESTERN.

OLDS—'41 4 dr. sed.; radio, htr.; like new; $1,513. Irv. 7588.

OLDS—'37 6 cyl. 4 dr. sed., r., h.$445 BRADY. 6323 S. ASHLAND.

PACKARD 1937 CUSTOM
7 passenger town sedan; has been in storage over 3 years; formerly owned by an eastern magnate. This outstanding automobile will please the most discriminating buyer. Actually must be seen to be appreciated. Will sacrifice at $1,000 less than ceiling, $1,663. COOK COUNTY DISTRIBUTORS. 1340 W. 63D. WENT. 6200.

PACKARD—'39, super 8, custom-built sedan; radio, heater, overdrive; all new pre-war tires; A-1 condition throughout. This car for an executive or professional man. Will sell for $1,400. Pvt. party. 3227 W. 66th-place.

PACKARD—1940 120 touring sedan; rad., htr.; good tires; exc. val. $1,269. HILL MOTORS-PACKARD 640 MADISON-ST. OAK PARK.

PACKARD—1942 Clipper model 160 4 door sedan; like new; no OPA needed after July 2; bargain, $2,250 with OPA guarantee. Kenwood 2300.

PACKARD—'38 Formal sed., model 1132; excellent mechanical condition; ideal for cab. $1,250. 11 Lake-st., Oak Park.

PACKARD—'37 4 d. sed.; 6 cyl.; $490; $190 dn. 5111 Ogden aft. 1 p. m.

PACKARD—'39 twin club sed.; perfect condition; $1,500. 5212 Broadway.

PACKARD—'37 5 pass. sed.; below ceiling; $465. 3939 Washington.

PACKARD—'37 120 convertible sed.$425 Mr. Wilson. 6327 S. Ashland.

PACKARD—1937 sedan, 4 door, 120 model; $525. 3825 Grand-av.

PACKARD—'37 120 convertible sed.$425 Mr. Wilson. 6327 S. Ashland.

PACKARD—'38 sed.; 4 dr.; runs, looks like new; 8 cyl.; $1,250. 3825 Grand.

PACKARD—1941, 6 cyl. 110 sed.; perf. cond.; $1,145. Consider trade. Est.6690

PLYM.—1941 Club coupe; 5 pass.; a beauty; pearl gray; U. S. Royal Master tires; $1,082; terms. 1647 S. Pulaski.

PLYMOUTH—'42, 4-dr. sed. OPA; $990. 1025 N. CLARK. WHI. 8038.

PLYMOUTH—'36 4 dr. sed.; new paint; motor rebored; $425. 3540 Fulton-st.

PONTIAC—Late 1939 2 door coach; 6 cyl.; radio and htr.; $650, terms. 547 S. Pulaski-rd. Craw. 1647.

PONTIAC—'37 6, 2 dr. sed.; htr.; good mechanical condition; only $395. Warner Pontiac, 3645 N. Southport.

PONTIAC—1935 SEDAN ONLY $195. NEEDS WORK. 8959 S. ASHLAND.

PONTIAC—'38 fordor, r., h.; $690; 6 cyl.; easy payts. 2147 Devon. Amb.9884.

PONTIAC—'39 4 dr. sed.; rad., htr., good transportation; $710. 2800 Peterson.

PONTIAC—'39 4 dr. trk. sed....$795 BRADY. 6323 S. ASHLAND.

PONTIAC—'36 6 cyl. sed.; radio, htr., $475. 3939 WASHINGTON.

PONTIAC—'40 coupe; heater; A1 cond. $900. Belden, 4748 W. Chicago-av.

REO—1936 4 dr. sed.; very good rubber, motor, gd. htr.; $275. Vel-Mar Grill, 2120 W. WASHINGTON-BLVD.

ROLLS ROYCE—'34 7 pass. sed.; like new; Vogue w. w. tires; $1,500. Jas. F. Goodwin, 5725 Broadway.

ROLLS ROYCE—'29 5 pass. sed.; perf. condition, $850. 1614 W. Montrose.

STEUDEBAKER—'40 CHAMP. SEDAN. Economical 6 cyl. family car. Warranted, like new; $895. Will trade; 15 mos. terms. F-E-L-Z. 1132 DIVERSEY.

STUDEBAKER—1936 Dictator 4 dr. sedan; heater only; new recaps. Holiday special, $195. MARTY OPPMAN MOTORS. 2035 N. Cicero-av.

STUDEBAKER—'38, 6 cyl. Commander 4 dr.; radio, heater; under ceiling, $695. Glenn E. Holmes Inc., 30 W. Lake-st.

STUDEBAKER—'37 4 dr. 6 cyl. sed.$395 Mr. Lang. 6327 S. Ashland.

AUTO AND HOUSE TRAILERS
IF YOU ARE THINKING of a house trailer why not visit the CHICAGO TRAILER MART for accurate information and prices on all makes and models.
We invite you. It's easy to find
CHICAGO TRAILER MART.
1815 Indiana-av. Vic. 5133.
OPEN SUNDAY.

NEW LIGHTHOUSE TANDEMS
CLOSING OUT—NEW STREAMLITE, GLIDER AND UNIVERSAL
All Types Luggage Trailers
Will accept anything of value in trade. 7300 STONY ISLAND. DOR. 1678.

1945 SCHULT Liberty—Tandem wheels, new tires, brakes; used; $375 up; very easy terms. We buy, sell, rent, finance. Donn's, 7424 Stony Island. Dor. 5000.

ALMA—1945—CONTINENTAL. World's most livable trailers. New, used. Terms. Sell and buy! Ted Keim, 8255 S. Chicago. Bay. 3587.

AMERICA'S FINEST NEW TRAILERS—TRAVELITE SUPERIOR, ROYCRAFT. USED BUYS. WE ALSO BUY. Op. eves. 9317 COTTAGE GROVE. RAD. 0212.

DRAFTED—Must sell at once 24 ft. custom 3 rm. tandem, steel exterior, insulated house trailer. $850. 5241 Lincoln-av.

TANDEMS and used bargains—At State Line, Rt. 12-20-41, Whiting 2199. Save at Hawkins in Indiana.

KOZY COACH—NEW MOON—TRAVELO. Terms-Trade. Also will buy. Huyck & Crist, 6430 Stony Island. But. 2900.

COZY house trailer—19 ft. Sacrifice. 2253 N. Jansen, rear house.

HOUSE trailer—Wanted for cash. Late model. Lawndale 1344.

1944 ELCAR—PERFECT CONDITION. CALL ELMHURST 4258.

CONTINENTAL — 27 ft., '42 trailer. Tandem. 5441 S. Harlem.

ORR & ORR National American Tandems. Used. Access. We Buy. 7350 Stony Isld.

AUTO luggage trailer; good tires; $85. 1941 Wilmot-av. Bru. 1783 aft. 3 p. m.

MOTORCYCLES AND BICYCLES
WANT late Harley-Davidson for cash. PRIVATE. BEVERLY 3508.

1944 MOTO-Scoot—A-1 condition. Webster 2890.

BICYCLES—Lg. selection; balloon tires; mod. price; 3002 Broadway, Lak. 2753.

'36 INDIAN motorcycle—Will trade for car. 6250 Vernon.

1929 Harley Davidson—$95 cash. 308 S. Winchester. Mon. 0668.

HARLEY—'37 61, fully equipped; buddy seat. Sac. 2347. 3963 W. Erie.

PATENTS — PATENT ATTORNEYS
PATENT for sale—Automotive product. Call Michigan 8840.

AUTOMOBILES WANTED
GENERAL MOTORS
DEALER
PAYS HIGHEST CASH PRICE
V-E Day Has Come and Gone
HIGH USED CAR PRICES WILL SOON BE GONE.
SELL YOURS NOW
WE WILL COME OUT. CALL
ROCKWELL 4060
3152 Ogden at Kedzie
OPEN EVES. TILL 9—CLOSED SUN.

M-U-R-P-H-Y
"THE SMILING IRISHMAN"
Offers You
1. CEILING PRICE
2. No bickering
3. Courteous treatment
4. Fair dealing
You See, We Are Direct Factory New Car Dodge Dealers and Have Our Reputation to Maintain, So Stop In and Give Murphy a Call.
BERKSHIRE 6600
2650 N. CICERO
EST. A QUARTER OF A CENTURY.

SELL YOUR CAR WITH CONFIDENCE
Full Ceiling Price
EXTRA ALLOWANCE
$40 FOR RADIO, HEATER
If you can't come in—We come out.
CALL
FRANK CASEY
KEDZIE 8181
3939 WASHINGTON

DOYLE
6111 S. HALSTED
THE MOST CASH FOR YOUR CAR
ALL MAKES, '35 to '42.
Convince Yourself
CALL NOW! DOYLE
NORMAL 3217

KNOW YOUR DEALER
LAWDER BROS., INC.
ESTABLISHED 1890.
FOR HIGHEST CASH PRICE
Bring car and title for quick deal.
TRIANGLE 2500
6900 VINCENNES-AV.
1 BLOCK WEST OF STATE-ST.

SOUTH SIDERS
WE NEED YOUR CAR
WE'LL COME ANYWHERE
QUICK AND MOST CASH
REGENT 0616
RONNIE MOTOR SALES. 7625 STONY ISLAND.

F-E-L-Z
Buys Cars
Top Ceiling Price
Paid, Plus Bonus
For Heater, Radio, Etc.
1132 Diversey Gra. 2810

? CAR SELLERS ?
TRY THEM ALL
THEN CALL BER. 3133
FOR BEST OFFER
ANY MAKE OR MODEL. 1621 N. CICERO-AV.

CHICAGO HIGHEST
PRICES PAID
ALL MAKES—ALL MODELS
BERKSHIRE 2620
SANDRA MOTORS. 2255 N. CICERO.

WE PAY TOP PRICES.
Any Make or Model.
HULL DOBBS
WORLD'S LARGEST FORD DEALER.
4655 Washington-blvd. Estebrook 2226.

OPA prices drop 4% in July
2644 N. CICERO
WILL PAY CASH FOR YOUR CAR.
BERKSHIRE 1260
Open evenings; Sunday till 6 p. m.

PACKARD
PAYS HIGHEST PRICES FOR PACKARDS
AND ALL MAKES AND MODELS.
24th and Michigan Cal. 7400

HELP! HELP!
WE ARE DESPERATE FOR CARS.
Will pay top dollar plus extras.
QUICK ACTION CALL
SPAULDING 3940
OR BRING CAR TO
3940 W. GRAND-AV.

BEVERLY 7440
CALL US. WE COME OUT.
F-I-T-Z-P-A-T-R-I-C-K
8959 S. ASHLAND

WANT LATE MODEL WRECKS OR CLEAN CARS
or cars in any cond.; buy outright, repair for you on short notice, or trade. For free price offer. Englewood 9034. Evenings, Nevada 5937.

WE PAY HIGHEST CASH PRICES for old junk, wrecked autos or trucks. We come out and pick up promptly. World's Largest Auto-Truck Wreckers.
WARSHAWSKY & CO.
1900-24 S. STATE. CALUMET 6800.

JESSE M. CHASE
25 RETAIL STORES IN 8 STATES.
Full value paid for good used cars.
5718 Broadway Longbeach 4500

1902-1942
USED, WRECKED, BURNED, JUNKED CARS, BUSES, TRUCKS.
BEST CASH PRICES.
MARTIN—DIVERSEY 2772.

STOP! LISTEN!
WE PAY TOPS.
EXTRA FOR RADIO AND HEATER.
VICTORY 4141

WE'LL BUY YOUR CAR.
M. J. LANAHAN, INC.
2542 S. Michigan. Cal. 7300.
Open till 5:30 p. m. Closed Sundays.

NEED 10 CARS AT ONCE!
WILL PAY HIGH PRICES FOR THEM. BUCKINGHAM 1333.

WANTED
A late model car in good condition. Will pay very high price. Call Mr. McLain, Vincennes 3901.

PONTIACS WANTED
BITTERSWEET 7120

FORDS ONLY
THE MOST CASH. KILDARE 2066.

ANY MAKE ANY MODEL
MIDWAY 6400

DEFENSE worker wants late model car—Will pay good price; have all cash. Call Palisade 0780.

AM in dire need of cars in good condition; am in a position to pay cash. Mr. Swanson, Berkshire 6140.

DESPERATE for 3 good cars—Prefer to buy from original owners; have all cash. MR. GOY, LONGBEACH 2937.

WANT TO SELL YOUR CAR FOR CASH? C. ZEPP. Ford Dealer, 2950 Lawrence. Jun.8310.

WANT cars—Any make, year, model; any condition; all cash. Will come out. 44 N. Laramie-av. Columbus 8942.

SEE OTHERS FIRST—THEN SEE US. Highest cash prices for your car. M. and K., 7711 S. Halsted, Rad.5858.

CAR wanted—'39 to '42, any make or model, have OPA. Drexel 2494, 9-6; Mon. 2095, 6-11 p. m.

WOULD like to buy a late model car at once. Have all cash. PHONE EDGEWATER 4309.

WE WILL COME OUT and look at your automobiles. Just call us. We will pay cash. Mulberry 7770.

CASH FOR YOUR CAR. SEE PETERSEN, 2401 S. Michigan. Victory 6500.

NEED A LATE MODEL CAR—Tires and condition important. Will pay all cash. Call Mr. Lampe, Pro. 7864.

BUICK—'41 Super-Torpedo. Mr. Kirche, National Art Studio, Wabash 3492.

HIGHEST PRICES FOR USED CARS. Consolidated 1150 Jackson, See. 6500.

WISH to buy—Good late car from original owner. Crawford 4275.

WANTED—Lincoln, Lincoln Zephyrs; all models. Wright, Rogers Park 8842.

TOP DOLLAR FOR ALL MODELS. CLARK-MAPLE CHEV., 1038 N. Clark.

TOP CASH FOR CLEAN CARS. WENTWORTH 6200.

HAVE ALL CASH for late model cars. 6115 N. Clark. Sheldrake 0431.

VETERAN needs 5 or 7 pass. sedan, cheap. Must be in gd. cond. Pen. 0188.

CASH FOR YOUR CAR—'32 TO '42. 6827 N. CLARK. Rogers Park 5443.

WRECKED car or cars that need repair work wanted—Any year. Calumet 1232.

WOULD like to contact party with nice car to sell. Berkshire 0787.

WRECKED car or car that needs repairs—'38 model or later. Dor. 0050.

SOLDIER on leave wants late model car. Lawndale 0324.

WANT to buy clean cars from original owners. All cash. Belmont 0179.

HAVE CASH for late model cars direct from owners. Lakeview 6092.

WISH to buy—Good late car from original owner. Crawford 4275.

STATION wagon wanted—Must be late de luxe model in good cond. Hyd.7654.

STILL PAYING TOPS! GOODRICH, 1811 Irv. Pk. Wel. 6162.

BUSINESS man wants a good 1937 Plymouth 2 door or coupe. Belmont 2682.

CASH for old model, 5 or 7 pass. sedan; good cond. 5736 Pensacola. Pen. 0158.

AUTOMOBILES WANTED
WE'LL BUY IT
HIGHEST PRICES
IN CASH
ANY MAKE OR MODEL
PHONE MR. HENSEN
Longbeach 6636
WE WILL COME OUT OR DRIVE TO
4464 BROADWAY
OPEN EVENINGS UNTIL 9 O'CLOCK. ALL DAY SUNDAY.

BELMONT 0423
The MAGIC NUMBER that will give you the uppermost cash for your car
Wanted 1932 to 1942
All Makes—All Models
Bonus for radio, heater
A bonded buyer will call at your home or office
2625 N. CICERO-AV.

C U R T I S CALL! C U R T I S
MOST $ FOR
YOUR CAR
STEWART 7406
7406 S. HALSTED

5c
IS ALL IT WILL COST YOU TO GET
Highest Cash Value
FOR YOUR CAR. JUST PHONE
Van Buren 9800
INDEPENDENT MOTORS
[33 Years of Fair Dealing.]
2700 W. MADISON-ST.

TRUCKS, TRAILERS AND TRACTORS
TANK TRUCKS AND TRAILERS.
GOOD CONDITION—PRICED TO SELL.
3—1942 E.H.T. Mack trucks.
1—1941 W. A. 20 White truck.
1—1941 Diamond T. truck.
7 Gasoline tank trailers from 3,600 to 5,000 gallon capacity.
717 S. VANDEVENTER, St. Louis, Mo. Telephone St. Louis, Franklin 1750.

FOR SALE
D-8 Caterpillar with angledozer.
D-7 Caterpillar with angledozer.
D-7 Streamline tractor with scrapers.
2—D-4 Tractors with Traxson loaders.
1—No. 12 Caterpillar Auto grader.
AIR COMPRESSORS RENTAL CO., 2324 E. 105th-street, Cleveland, Ohio, TEL: GArfield 0600 or GArfield 5028.

NEW 1945 FORD TRUCKS
134 inch wheelbase. With or without 2 speed axle. OPA certificates necessary.
J. A. LAVERY MOTOR CO.
Authorized Ford Dealer.
6127 COTTAGE GROVE. MID. 5300.

NEW FORD 40 PASS. BUS.
'39 WHITE SCHOOL BUS.
'39, '40 FORD DUMPS.
'40 CHEV. C. O. E.—C.+C.
'39 DIAMOND T DUMP TRUCK.
30 OTHERS—ALL MAKES, MODELS.
Nelson-Hirschberg, 5133 Irving Park.

NEW 1945 DODGE TRUCKS
½ TON PICKUP AND OTHER MODELS
"Dependable Dodge Dealer."
ESSERMAN MOTOR SALES
6130 Cottage Grove Mid. 0506

BUSES—'38 18-pass. Intercity White; '37 16-pass. Intercity White; '37 21-pass. Intercity Ford; '36 13-pass. Intercity Ford; 2 G.M.C.'s Z250 Intercity 33 pass. Decker Bus Line, Grand Haven, Mich. Phone 2098.

1940 INT. D-60 5 Ton—Take 16' body. 1941 INTERNATIONAL K-7 TRACTOR. 10 Dumps, 41s and 42s; 4 & 6 whlrs. 5—1½ and 2 ton stake body trucks. 2 Reefer bodies, 2 new stk. bodies; barg. 20 others. 4545 W. Madison. Man.7772.

TRUCK BODIES (8)
CLEARANCE SALE, 8 FT. TO 13 FT. HIGH STAKES AND BOX PANELS, $25 UP. RUBY'S, 7158 STONY ISLAND.

PRIVATE business concern has a few 1½, 2½, 3¼ ton trucks which are surplus; all in good operating condition; also some tractors and insulated refrigerator bodies. Yards 4428.

RUBY HAS THE TRUCKS
29—ALL MAKES
7158 Stony Island Fai. 9600

PICKUPS—PANELS
TRACTORS.
7300 Stony Island-av.

1942 1½ TON-2 ton C. O. E. Dodge tractor; for sale or trade for conventional K. S. 6. Internatl. Rodi Towing Service, 2400 S. Ashland.

BIG DISPLAY OF BODIES, trucks, cars, baggage trailers. HARRY B. HARMER, 7735 Stony Island. Regent 3810.

1940 INTERNATL. tractor with new Red Diamond motor. 1941 Bartlett tandem, open top trailer, Bartlett Trailer Corp., Archer and Ashland-av. Call Vil. 5713R

G. M. C. STAKE BODY 1¼ TON truck—Well maintained; must be seen to be appreciated. Bengson Warehouse, 3919 Milwaukee-av.

'42 K6 INT'L. Also DS35 Int'l. '41 Chev. c. o. e. tractors, 4 highway trailers; gd. cond. 3623 W.Grand. Cap.9447

1937 G. M. C.—1½ ton dual wheels, cab over engine; very good condition; trade pref.; consider car. 2347 W. North-av.

C. F. 302, model 1942, cab over G. M. C. tractor; 248 motor, 8.25 tires, 2 speed axle; in good condition. Vic. 7757.

'40 CHEVROLET panel truck—Rad., htr. Perf. cond.; priced for quick sale. DOYLE MOTORS, 6111 S. HALSTED.

INTERNATIONAL—'39 D-15 ¾ T panel; best rubber; OPA ceiling $500. Private party. 5168 N. Lovejoy.

1938 INTERNAL. ½ T. panel truck. National Arts Studio, 308 S. Market.

DUMPS, STAKES, TRACTORS—'37-'42; buy, sell. 1230 S. Ashland. Can. 9767.

LOW stake body. BRAUD MOTOR CO. 6647 S. WESTERN. PRO. 9500.

1929 A. C. MACK dump—1938 Ford dual drive dump. 3037 Fletcher-av.

1937 G.M.C. tractor for sale—Take stake truck in trade. 1037 N. Wolcott.

TRUCK repairing, elec. welding, paint. Free est. 3024 S. Wabash. Cal. 1353.

1½ TON panel body truck for hire. CALL ENG. 5939.

2,400 GAL. fuel oil truck, comp. with print meter. MR. IVES, But. 7000.

'41 CHEVROLET tractor—Comp. eqpd.; like new. Must sell. 3241 W. Ogden-av.

ONE 2½ ton dump truck for hire—WITH DRIVER. Seeley 5093.

FOR sale—Mack tractor and Fruehauf trailer. Inquire at 1858 21st-st.

½ TON International panel truck, 1938 model. 4234 S. Wabash. Atl. 7063.

24 FT. Bartlett van. Bartlett Trailer Corp., Ashland and Archer.

TRUCK BODIES—NEW; $50 UP. "Whenindoubt" Ed Saunders, Bou. 8506.

'29 CHEV. ice truck — Runs perfect. Cheap. 2928 N. Western.

Wanted

WE BUY TRUCKS
ALL MAKES—MODELS
NELSEN-HIRSCHBERG FORD
5133 IRVING PARK. AVENUE 7070.

BRING TRUCK, GET CASH
Tractors, trailers, and dumps.
Seeley 5577 2120 S. Western.

URGENT need for heavy duty stake or tractor and trailer. All cash. Man. 7772.

BUSINESS man needs 2½ ton or 1½ ton pickup or panels. Mansfield 7766.

HAVE all cash for good used truck—Any model. Rockwell 0575.

PICKUPS, PANELS, STAKES. TOP CASH. CAPITOL 1105.

½ TON panel or pickup wanted—Must be clean; pay cash. Calumet 1170.

WANTED—TRUCKS OF ALL MAKES. 1327 ROOSEVELT-RD. HAY. 8803.

AUTO REPAIRING AND EQUIPMENT
DRIVE OUR CARS
while yours is being repaired.
NOTHING DOWN, 24 MOS. TO PAY.
Work guaranteed, free towing, complete overhaul; all makes; expert body and fender work, painting, upholst., welding, brakes relined, radiators repaired.
KIMBALL MOTORS
3420 Irving Park Irving 3642

H. D. MAGGIO MOTORS
AUTHORIZED NEW CAR DEALER.
COMPLETE REPAIR SERVICE
Motor overhld.; body and fender work
Complete paint job, $75 and up.
NOTHING DOWN—18 MOS. TO PAY
Drive our cars for a nominal charge.
1637 N. CICERO-AV. BERK. 3122
Open Evenings 'til 8. Closed Sundays.

IMMEDIATE REPAIR SERVICE.
Famous for Our Motor Tune-Up
NO MONEY DOWN; 24 MOS. TO PAY.
Drive our car while yours is repaired.
MOTOR OVERHAUL. BODY-FENDER.
NEWBERRY, 1025 N. CLARK
WHITEHALL 8000.

DRIVE A 1942 CAR WHILE
your car is being repaired; $2 day.
TAKE 18 MONTHS TO PAY
WRITTEN GUAR.; NOTHING DOWN.
DAWES, 2309 S. MICHIGAN
All phones Vic. 0909. Day-night towing.

COMPLETE repairs—1 yr. guar.; no cash or title needed; drive our car; 25 years' exp. Op. eves., Sunday. Lakeview 1907.
3612 N. WESTERN

CRANKSHAFTS GROUND IN THE CAR OR TRUCK. MANNING. Dor. 7790.

RINGS, gaskets, oil, $36.50 compl.; 6 cyl. cars. Vans, 1648 N. Wells.

GUARANTEED recapping and vulcanizing. SERLIN TIRE CO., 1400 S. Michigan.

AUTOS TO RENT
UP TO DATE PASSENGER CARS. TRUCKS—Chev., G. M.'s, 1½ ton panel stakes; low rate by hour, day, wk., yr. HERTZ DRIVURSELF. Del. 7272.

UP TO DATE PASSENGER CARS. TRUCKS—Chev., G. M.'s, 1½ ton panel stakes; low rate by hour, day, wk., yr. HERTZ DRIVURSELF. Del. 7272

SPORTING GOODS
NEW TENTS.
Large selection; all sizes; limited quantities. 1708 S. Halsted. Seeley 8437.

FOR sale—2 Billiard tables; 5 pool tables. $100 to $125 each. Madison A. C., 4721 W. Madison. Col. 1492.

MISCELLANEOUS
For Sale

LEASE GONE—GOV'T SURPLUS. METAL BOXES, 9x5x3, 5c. DISH TOWELS, 8 FOR $1. Picks, 50c; shovels, 50c; hammers, 50c; goggles, 50c; hand axes, 50c; scales, 50c; wrecking bars, 50c; cement tools, 50c; 3 drills, 50c; crowbars, 50c; wedges, 50c; 1st aid metal boxes, 50c; pliers, 50c; inkwells, 50c; buckets, 50c. ALL ABOVE ITEMS, 3 FOR $1. R. & W. Surplus Co., 1110 S. Michigan

PAPER BOXES
40,000—8½x5¼x3⅝-.022 chipboard. 35,000—10x8½x4½-.028 jute lined chipboard. 100,000 garment boxes, 21x12x3. Call
LONGBEACH 5065

7,000 15/16" DOWELS, 18" TO 36" LONG, ASH AND MAPLE.
A. & A. MFG. CO.
525 N. NOBLE

DOWELS—35 M ¼x3½, 100 M ¼x5½, 22 M ¼x3½. Large quantities 1" dowels all lengths. Plywood pieces, 60 M ⅜x7½x11½, 40 M 3½x8¾, 50 M 4½ x 8¼, also 50 M sticks ¼x¼x16. Atko Products. Har. 0607.

YELLOW pine cut off, picket material, wooden packing boxes, garden stakes, wholesale kindling wood. Edwards Salvage, 2½ mi. south of Des Plaines, Mannheim-rd. between Higgins and Touhy.

MOTOR BUS SEATS
Cushions, bodies, glass, misc. parts; can be used for porch, garden, house, or den furniture; bargain. Martin Auto Parts, 2046 Dominick-st. Div. 2772.

1942 MODEL Crosley combination radio and phonograph, also push button. Pre-war Kroll cab, white wall tires; excellent condition. Reasonable. Com. 0450, 535 E. 102d-st., Apt. 107.

PING PONG table, radio, dresser; ¾ bed, innerspring matt., like new; typewriter; vacuum cleaner. Taylor, 3656 Pine Grove-av. Wel. 1760.

OIL Burners—American Sun-flame and motor wheel corp. Both ex. cond. Also 3 gas radiators, avail. at Le Maire Cosmetic Co. Ked. 0703.

4,000 LB. brass tubing—Half hard; 1.1875 O. D., .065 gauge; 14 and 19 ft. lengths. Herco Engr. Co. Sup. 5122.

BARGAIN—65 brand new hearing aids; only $20 ea.; spec. disc. to dealers in quantities. Springer, 35 E. Wacker, Ran. 4816.

LARGE WATER softener tank, including minerals; can be seen any time. Chapland Mfg. Co., 1956 W. 59th-st.

APPROX. 150 yds. of blackout material; new; ideal for upholstering furniture. DES PLAINES 922R.

FOLDING BOXES MADE TO ORDER—Immediate delivery; plain or printed. Ray Mertz & Co., 525 S. Dearborn.

FLUORESCENT FIXTURES. Latest industrial and commercial mod. PARAMOUNT, 412 N. Clark. Del.3978

CANARIES—Beau., yng. singers; 1 yr. old; yng. fem.; also folding baby buggy, A-1 cond.; must sell. Lack. 9661.

FLANNEL bags—For small compacts or cigaret lighters. Others to order. Atko Products. Har. 0607.

BREAKFAST NOOKS. Ten unfinished nooks, surplus stock; $23.95 ea. Bay. 0685.

WARDROBE and packing trunks, $5 up—Full line of luggage; reas. priced. Uncle Max, 675 N. Clark. Del. 2578.

FANS. LOW AND HIGH PEDESTAL. FANS. 2452 W. DIVISION.

STRAWBERRY plants for sale now. Mr. M. Lee Baptist, Jacksonville, Ill. RR 1.

8 IN. Speed-O-Lite elec. floor sander—In perf. cond.; reas. 6217 S. Halsted.

54 KEGS OF 4D BOX NAILS. C. E. Baker, Interocean 9608.

RICH, black soil, 3 yds., $8.25; 6 yds., $15; delivered anywhere. Hem. 0036.

FANS—Circulating and exhaust. 2700 W. Devon. Sheldrake 2212.

150,000 FT. Packard No. 6 copper stranded insul. el. wire; $20. Cal. 6471

STAINLESS steel—In round and square bars, 25,000 lbs.; 7c lb. Vicv. 5887.

ELEC. fans, 12 in. to 30 in. for all uses. Immed. del. Hollycourt 0223.

SLEEPING bags, rope, live fish nets. Surplus Co., 735 W.Randolph. And.4537

DUO-THERM oil heater, 5 or 6 rm. size, with drums. Kildare 0767.

CORRUGATED CARTONS — NEW AND USED. GRACELAND 9843, MORNS.

MACHINISTS' tool box and tools. CALL STATE 1428.

BLEACHER seats—Call Mulberry 8859. 3953 Milwaukee-av.

TRUNKS—2 Hartmann wardrobe, large, $100; medium, $50; private. Liv. 3077.

POWER mower—For park or cemetery wk. Take smaller in trade. 5111 Ogden.

TRUNKS—Large and small; good condition; reasonable. Calumet 5275.

FROZEN FOOD cabinets—Domestic and comm.; new, 2700 W. Devon. She. 2211.

GAS stove, Universal; bedrm. set, twin beds; good condition. Del. 2205.

MEN'S white gabardine, size 35, short; exc. condition. Hollycourt 0409.

41,000 10¼"x12½" 450 P. T. cellophane sheets. Michigan 0726.

WELDED and seamless stl. tubg.; 25,000 ft. 1"; 7,000' assor. sizes. Vic. 5887.

Wanted

WANTED—Old Singer sewing machines, $10 up; old ice boxes, $1 up; old bath tubs, $5 up; old vacuum cleaners, $2; old coil bed springs, $1; mattresses, sinks, etc. Call Humboldt 3906. Eves., Armitage 5357.

WANTED—From excess inventory 10 and 20 gauge deep drawing cold rolled steel and 24 gauge Terne plate. H. Halke, Randolph 3743.

WANTED flush mounting single pole toggles, 10 amp., 125 V rating. Mr. De Butts, Randolph 3743.

BEAUTY EQUIPMENT WANTED. 1 piece or whole shop. Call Drexel 0870 for free estimate. No obligation.

SAFE wanted—3 ft. wide by 4 ft. high; used or new. Longbeach 1143.

WANTED—Stainless steel and aluminum; any quantity. Humboldt 3300.

JUKE BOX WANTED. KILDARE 0612.

WANTED—1,000 ft. of 9 ft. high wire fence. 1412 Altgeld. Wel. 2000.

AUTOMOBILE LOANS
AUTO AND TRUCK LOANS
COMPLETE IN 15 MIN.
BRING TITLE.
Highest Appraisals—Maximum Cash.
NO CO-SIGNERS.
We also make 2d Mortgage Loans.
CREDIT LOAN CORP.
305 S. Racine. Monroe 5354.

Auto Loans—$50 and More
in 15 minutes. Quick, friendly service. We make 2d mortgage loans on cars.
NEWBERRY LOANS, INC.
1025 N. Clark. Whi. 8004.
7850 S. Halsted. Ste. 9300.
4150 Irving Park Rd. Ave. 4545.

We finance individuals
buying cars from priv. parties
WINTER-HIRSCH
1842 S. Michigan. Calumet 4290

COLLECTIONS
COLLECTION—United Mercantile Service. Rm. 720, 139 N. Clark. Sta. 4181.

LOANS—PERSONAL & BUSINESS—
Personal, Property, Salary—

WE LIKE TO MAKE LOANS
Proof: At Personal 4 Out of 5 Get the Money They Ask For
The more times we say "Yes" to requests for loans—the more business we do. And since making Personal Loans is our ONLY business—you can depend on our doing our best to say "Yes" to you. Besides, consider these advantages of Personal service—
1. Loans $10 to $250 or more on signature, car, or furniture, whichever suits you best.
2. Loans made to employed men and women.
3. Between pay-day loans.
4. Exclusive Personal Nation-wide Cash Credit cards issued and honored here.
Why not stop in or phone us today? We'd like this chance to say "Yes."
Personal Finance Co.
LOOP.
164 N. La Salle, gr. flr. RAN. 3333
SOUTH SIDE.
841 E. 63d, 3d fl. HYDe Park 1471
757 W. 79th, cor. Halsted. RAD. 8225
2403 W. 63d, Walgreen's. REP. 7229
NORTH SIDE.
4770 Lincoln-av. LONgbeach 1321 [Over Walgreen's.]
4750 Broadway, 2d fl. LONgbeach 4090
3982 Milwaukee-av., 2d fl. PAL. 0989
WEST SIDE.
4005 W. North-av. CAPitol 0700 [Over Kresge's.]
4010 W. Madison, 2d fl. NEVada 2134
OAK PARK.
1118 Lake, 2d. AUS. 2121. VIL. 4500
CICERO.
5944 W. Cermak-rd., grd. fl. CICero 666 [Near Sears-Roebuck.] ROCkwell 4848
EVANSTON.
State Bk. & Trust Bldg., 3d flr., R. 300 SHEldrake 9339. GREenleaf 3200

MONEY
TODAY OR TONIGHT
Salary, Auto, Furniture Loans
Civil Service and Government Employes given special attention.
JUST PHONE
CITIZENS LOAN CORPORATION
5 E. Jackson at State. WAB. 5600
6240 Cottage Grove-av. FAI. 0600
5967 W. Madison, at Austin. AUS. 7300
749 W. 63d-st., at Halsted. NOR. 5700
3401 Diversey, at Milwaukee. SPA. 4300
1608 W. Belmont at Ashld. LAK. 7300
6708 Stony Island-av. BUT. 8700
EST. 1905.
Neighborhood Offices Open EVERY EVE. TO 8:00 P. M.

When you need a loan
SEE MR. BAKER
We Make Loans Up to $300
ON YOUR SIGNATURE
NO DELAY—1 YEAR TO PAY.
L. T. BAKER & CO.
30 W. Washington, Suite 1407
RANDOLPH 6151

LOANS
SALARY—AUTO FURNITURE
$20 TO $300
PROMPT—CONFIDENTIAL SERVICE.
T. B. WARD, INC.
8 S. Dearborn Randolph 2060

OLD established factors with unlimited funds will finance the purchase of surplus war materials. Loans on inventories, equipment, and accounts receivable. Accounts purchased without recourse to seller. Rates reasonable. Marshel, 105 W. Adams. And. 4760.

LOANS—PERSONAL & BUSINESS—
Personal, Property, Salary—

NEED A LOAN?
Apply By Phone!
To get cash quickly—$50, $100, $200 or more—come to Household for a salary, car, or furniture loan. We require no endorsers.
QUICK PHONE SERVICE
For cash in a hurry—Phone first. Tell us how much you need, then come in for the money.

YOU GET	3 payments	6 payments	9 payments	12 payments
$ 25	$ 8.85	......	......	......
50	17.69	$ 9.24	$ 6.43	$ 5.03
75	26.54	13.86	9.65	7.55
100	35.38	18.48	12.87	10.07
125	44.18	23.08	16.06	12.56
150	52.98	27.66	19.23	15.04
200	70.53	36.78	25.56	19.96
250	88.08	45.89	31.86	24.87
300	105.62	55.00	38.16	29.76

Payments include charge at the rate of 3% monthly on that part of a balance not exceeding $100 and 2½% on that part of balance in excess of $100. This rate is less than the lawful maximum on loans of more than $100.

LOOP OFFICES:
100 W. Monroe-st., 7th fl. STA. 1777.
111 W. Washington, R. 353. FRA. 1082.
5 S. Wabash, 13th fl. STA. 0151.
180 W. Jackson-blvd. HAR. 7896.
NORTH:
4554 Broadway, 2d fl. LON. 7163.
3150 Lincoln, 2d fl. LAK. 8844.
1737 Howard-st., 2d fl. ROG. 8330.
NORTHWEST:
4704 Irving Park, 3d fl. PEN. 4570.
2800 Milwaukee-av., 3d fl. CAP. 3440.
SOUTH:
841 E. 63d-st., 4th fl. PLA. 8360.
6856 S. Halsted-st., 2d fl. ABE. 4060.
SOUTHWEST:
6255 S. Ashland, 2d fl. HEM. 4510.
2355 W. 63d-st., 2d fl. REP. 4472.
ROSELAND:
11106 S. Michigan, 2d fl. COM. 3886.
SOUTH CHICAGO:
9204 S. Commercial, 3d fl. SOU. 0103.
WEST:
1 N. Pulaski [Crawf'd], 5th. KED. 0704.
OAK PARK:
1140 Lake-st., 3d fl. EUC. 363. Chicago Phone: AUSTIN 0474.
CICERO-BERWYN:
6012 Cermak-rd., 2d fl. CIC. 6400. Berwyn Phone: Berwyn 1800.
HOUSEHOLD FINANCE CORPORATION.

L O LOANS N S
HOW YOU CAN GET
$25—$100—$200—$300
At Local Loan
on Your Signature
Only—QUICKLY and
BY TELEPHONE
NO RED TAPE
Phone the LOCAL office nearest you from the privacy of your own home. Arrange for your loan by phone. Then come in, sign, and the money is yours. NO red tape at LOCAL LOAN! Repay anytime within 12 months and pay only for the time you keep the money. If you have been refused a loan ANYWHERE phone or stop in at LOCAL, where more than two million loans have been made to working men and women. In Chicago it's LOCAL—Ask ANYBODY.
UNDER STATE SUPERVISION
OPEN DAILY UNTIL 5:30, 1 O'CLOCK SATURDAYS.
LOOP OFFICE.
7 W. Madison at State. RAN. 8400
NORTH SIDE.
1212 N. Ashland, at Milw. BRU. 3100
4013 Milwaukee, at Cicero. AVE. 1400
3204 N. Central, at Belmont. AVE. 4200
4802 N. Western, at Law'ce. LON. 2161
SOUTH SIDE.
4658 S. Ashland, at 47th. YAR. 4870
821 W. 63d-st., at Green. ENG. 7800
7912 S. Halsted. RAD. 4800
11054 S. Michigan. PULlman 7800
1555 W. 79th-st., at Ashld. HUD. 3900
WEST SIDE.
8 N. Ogden. SEEley 3700 [At Madison and Ashland]
1 N. Pulaski at Madison. KEDzie 8800 [Oak Park phone, Euclid 6163]
4800 W. Cermak. ROCkwell 8000 [Cicero phone, CICero 6310]
LOCAL LOAN CO.
FOR QUICK LOANS

CASH 'TIL PAY DAY
$20 FOR 30 DAYS
COSTS ONLY 60c
Why bother friends? When you need a little extra cash to tide you over, call Commonwealth. No credit inquiries made of your friends or relatives.
LOANS ON YOUR OWN SIGNATURE
Any man or woman, office or factory worker, who can repay monthly is eligible for a loan at Commonwealth on his signature alone or car or furniture.
LOANS "While You Wait"
For quick war time service, phone first . . . the money will be waiting when you reach the office.
LARGER LOANS at Equally Attractive Rates
Larger loans, $100, $200, $240, or more, are repayable in convenient monthly instalments. Just phone us for payments on amounts not shown.

CASH YOU RECEIVE	3 mos.	6 mos.	12 mos.
$ 60	$21.21	$11.08	$ 6.03
100	35.35	18.46	10.05
140	49.49	25.84	14.06
220	77.66	40.52	22.01
240	84.67	44.16	23.98

These payments include all charges—3% monthly on balances $150 or less; 2½% on balance above.
9—OFFICES—9.
1791 HOWARD, at Clark, Rm. 312. ROGers Park 0754
4803 LINCOLN-AV., corner Western at Lawrence, R. 208. LONgbeach 3456
3166 LINCOLN-AV., corner Ashland at Belmont, R. 224. BITtersweet 3360
4013 MILWAUKEE-AV., corner Cicero at Irving Park, R. 307. AVEnue 0443
6252 COTTAGE GROVE-AV., at 63d, Room 200. HYDe Park 3675
936 WEST 63D-ST., at Sangamon, Room 1. ENGlewood 1711
1 N. Pulaski [Crawford at Madison], Room 415. VAN Buren 5040
137 N. MARION, at Lake, R. 204. Chicago phone, AUStin 1614 Oak Park phone, VILlage 6886
6346 W. CERMAK-RD., cor. Ridgeland. Chicago Ph. Law. 2881. BERwyn 371
COMMONWEALTH LOAN CO.
UNDER STATE SUPERVISION.

SALARY LOANS
YOU CAN BORROW
$10 TO $300
on YOUR OWN SIGNATURE to pay old bills, income taxes, and meet emergency situations. We specialize in SALARY LOANS to employed men and women, including Civil Service and Government employes. We also make
AUTO AND FURNITURE LOANS
Loans made on your first call. No deductions. Convenient monthly payments.
SAVE TIME
PHONE YOUR APPLICATION
IMPERIAL CREDIT COMPANY
Call at the nearest of these seven convenient offices:
LOOP
8 N. Dearborn at Madison, 3d. Fra. 6143
SOUTH
6317 S. Halsted, nr. L sta. Eng. 4019
3200 W. 63d at Kedzie, 3d. Pro. 6600
SOUTH CHICAGO
9153 Commercial, 2d fl. Bay. 4700
WEST
7 S. Pulaski (Crawford). Nev. 7060
NORTH
1548 Belmont at Ashl'd. 2d. Wel. 6700
4802 Broadway at Lawrence. Lon. 5188

LOANS—$25-$300
If you need money for any purpose, see us first.
SALARY LOANS to men and women, single or married, who are steadily employed, on their own signature.
ALSO
FURNITURE AND AUTO LOANS.
You may borrow $25 to $50 or as much as $100, $200, $250 or more. No embarrassing inquiries. Convenient monthly payments.
QUICK CONFIDENTIAL SERVICE.
PHONE CENTRAL 4733
C. C. ERD
7 S. DEARBORN-ST., RM. 616.

LOANS to $300—Men and women. FAMILY LOAN CORPORATION. Convenient offices. See Phone Directory.

Business Loans

$350 TO $150,000
to manufacturers, foundries, stores, restaurants, taverns, dry cleaners, laundries, or for any business purpose. Also
TO BUY A BUSINESS
QUICKEST SERVICE, LOWEST RATES. Central 6053, 111 W. Monroe-st., Chgo. ASK FOR MR. MILLS.

GET OUT OF DEBT
$500 in debts cost only $3.80 per wk. MORGAN CREDIT ADJUSTMENT CO. 20 W. Jackson-blvd. Wabash 5487.

$500—$15,000. Prompt, confident. L. Stone, Lon. 7444.

$300 TO $10,000. F. Boland, 9 W. Washington. Fra. 1966

FINANCIAL
WE settle your debt in full. Mercantile Adj., 308 W. Washington. Fra. 3737.

HEIRS—Cash for estate interests. Full details. Probate Finance, 105 N. Clark.

IMPORTANT NOTICE

War Manpower Commission regulations require that male workers to be employed must have a referral card from the United States Employment Service.

This does not prevent any worker from first investigating job opportunities offered by any advertiser.

HELP WANTED—MEN

—Men—Stores and Offices—

ACCOUNTANTS.
Senior and Junior with public, or industrial acctg. exp.; natl. C. P. A. firm; permanent with future. Give full info. Address N S 107, Tribune.

ACCOUNTANT, junior—C.P.A. firm. State age, salary desired, experience, and education. Address N H 111, Tribune.

BANK help—Expd. tellers and general men; call Mr. Lewis. Whl. 4500. Merchandise National Bank.

BOOKKEEPER [single]—Some steno, exper.; for farm office in suburbs; pleasant surroundings; comfortable room. Mr. Brinker, Victory 2100 week days.

BOOKKEEPER—Experienced, for defense plant with post-war future; steady job; salary $250 per mo. Phone Franklin 8877 for appt.

BOOKKEEPER—FULL CHARGE
Must have mfg. exp. Post-war. See Mr. Burns, 737 W. Van Buren, 6th floor.

BOOKKEEPER—Typist for loop garage; steady position. Give age, exp., sal., phone. Address N K 266, Tribune.

BOOKKEEPER—Some stenographic exp.; small loop office. State age, salary, phone no. Address N H 570, Tribune.

BOOKKEEPER, Jr. Accnt.—Assist auditor; exc. future; gd. sal.; no side; gv. det. of exp. Address H 299, Tribune

BOOKKEEPER—Steady emply.; small office. J. F. Rowley Co., 521 W. Monroe.

BOOKKEEPER WANTED.
CALL HAYMARKET 7936.

BOYS
Need intelligent boys. Steady workers. 5 day wk. Rm. 650, 35 E. Wacker.

CLERK—High school grad.; knowledge of light bookkeeping; active; $35; 6 day wk.; perm.; S. side.
ADDRESS N H 353, TRIBUNE.

CLERK—For fruit store; steady job; good pay. 3234 W. 26th-st.

COFFEE Packers—Men to assist in receiving and packing coffee; no experience necessary. Salary $41.25 per work week. Permanent job. Universal Coffee, 805 W. Randolph.

DISPLAY MAN.
New group of home furn. stores wants man with dept. store merchandise, floor and window display experience. Call Mr. Solomon, Yards 5600, ext. 834.

FUR SALESMAN.
No floaters; permanent position; excellent future; salary, commission, and bonus; must have reference for honesty, loyalty, capability.Wab. 7370 for appt.

GENERAL OFFICE CLERK
Young man 20-30 as advertising checker; permanent position; good at figures. Chicago Tribune, Room 719.

GENERAL office work for young man—Good oppor. Merchant Motor Freight Inc., 2424 W. Cermak. Hay. 3930.

GROCERY clerk—Good hours and pay. Jack's Food Mart, 372 W. Oak, Moh. 0868.

GROCERY clerk—Fully exp.; clean store; good pay to ambitious man. Vic. 1290.

HARDWARE CLERKS.
Good salary; permanent.
Ace Hardware, 1045 W. 59th-st.

HARDWARE MAN.
Must be experienced; gd. sal. Tri. 3633.

JUNIOR clerk—Essential industry; $126 per mo. Chance to advance. Apply 608 S. Dearborn. Room 1432.

LIQUOR CLERK — Experienced; good working conditions and salary; no Sunday wk. Apply Malcy's, 50 W. Madison.

LIQUOR CLERK EXPD.
745 N. CLARK-ST.

LOAN INVESTIGATOR—Experience not necessary; good starting salary and car allowance; excellent opportunity leading to executive position. Apply Rm. 7, 6346 W. Cermak-rd., Berwyn, Ill.

LOCKER-ROOM CLERK — PART TIME, Sat. nights only, 11 p. m. to 9 a. m. Central Y. M. C. A., Rm. 201, 19 S. La Salle-st.

ORDER filling and stock clerk—High school graduate preferred; gd. wages and opp. for advance. Apply 4th fl., 317 W. Adams-st., Mr. Johnson.

PRICER for warehouse of chain drug store. Man or woman. 5 years' experience. Give qualifications, references, salary in first letter. Address N H 430, Tribune.

PRICE AND PAY ROLL CLERK—Full consideration to veteran. Pleasant working conditions. Murphy & Miller, Inc., 1326 S. Michigan. Harrison 8900.

SALESMAN
Inside; experienced in filing systems and equipment, desks and chairs. Marshall-Jackson Co., 26 So. Clark-st.

SALESMAN.
Men's furnishings, attractive salary. 46 E. Cermak-rd. Vic. 5818.

SHIPPING room helpers for packing and sealing cartons—Steady, willing worker; permanent; opportunity to take complete charge; $50 per wk. to start. Soboroff Sons Co., 1500 N. Ogden-av., 4th floor.

SHIPPING AND RECEIVING CLERK
Supervise two packers, keep order records, receive, care for small parts stock; So. Side Mfg. plant. State exper. fully. Address N H 349, Tribune.

SHIPPING ROOM CLERK
For drug warehouse; 40 hrs. week. Apply FORD-HOPKINS, 400 W. Erie-st.

SHIPPING clerks—Attractive pay; loop location; 2 weeks vacation. State age, experience. Address N H 479, Tribune.

SHOE salesmen—Experienced; steady. Apply 6216 W. Cermak. Konit.

SHOE salesman—Steady; good opp. Shaffer's, 2046 Milwaukee, Hum. 0021.

STENO.—Assist. to sales mgr. Elec. apply. distrib. offers oppor. to yng. man to learn highly interesting bus. Exc. opp. for advance. State age, exp., start. sal. H. M. Mann Co., 540 Lake Shore-dr.

SUPERVISOR OF STORES
for lg. ofc. Perm., esstl. work. Apply 529 S. Wabash. Wab. 7850, Ext. 336.

EX-SERVICE MAN.
Investigator for large corp.; executive position for those who qualify; good salary and car allowance. Apply Rm. 208, 4803 Lincoln-av.

MEN—To learn hotel business; exp. not necessary; salary while training; good future for alert, ambitious men. Mr. Brown, Englewood Arms Hotel, 824 W. 62d-st.

RELIABLE man—To work in shrimp shop; North side; good salary, bonus to right man; hours 4 p. m.-2 a. m., Mon. off. Carl Rindt, Lon. 4329.

YOUNG Man—For billing; good handwriting; steady work.
3501 N. ASHLAND-AV.

—Executives and Managers—

MANAGER — For smaller, high quality synthetic, dry cleaning plant; capable of taking full charge and responsibilities. Give full details about yourself. Cavanna Cleaners, 3501 N. Ashland.

OFFICE mgr. with bookkeeping exp. with engineering co.—Gd. salary; exc. oppor. for post-war advance, and security; yng. man prefer. Write full details. Address N K 293, Tribune.

SOLICITOR—With established contacts, by Chicago, Milwaukee Trucking Co. Post-war opportunity for producer. State age, experience, and salary expected. Address N R 432, Tribune.

WAREHOUSE superintendent—Must be experienced in stock room, shipping and receiving. Retail experienced preferred. State full qualifications in first letter. Address N K 252, Tribune.

ACCOUNTANT—Est. mfr. in central mfg. dist.; assist chief acct. on trial bal., statements, etc.; essen. industry; post-war future assured; our employes know of this ad. Address N R 553, Tribune.

FOREMAN—Familiar with manufacture of fan and sheet metal products. Good pay. Steady post-war job. Berns Specialty Mfg. Co., 2278 N. Elston-av.

—Boys—

YOUNG MEN—To learn lens grinding. Permanent. Learn a trade and get paid. Apply AMERICAN OPTICAL CO.
10 S. Wabash. Mr. Johnson, 7th floor.

BOYS—LEARN PRINTING.
Good starting pay; frequent raises; excellent post-war opportunity. We also hire continuation school boys. J. F. Bell Printing Co., 621 Plymouth.

MEN AND BOYS.
Sheetmetal shop; 58 hour wk.; no exp. necessary; steady work; good pay.
APEX METAL PRODUCTS CO.,
1032 W. Fulton-st.

MACHINE AND FACTORY HELPERS.
Young men 17 yrs. and over. Work during vacation. 48 hr. week. No Saturday work. U. S. Gypsum Co., 1719 N. Kostner-av.

BOY OR HANDY MAN, 4-F, OR VET. Driving and errands. Perm. Exc. opp. FEDERAL AUTO PRODUCTS, 325 N. Hoyne, 1st floor.

BOYS—Over 16, for shipping dept.; part time work. Libman Mfg. Co., 1550 N. Dayton.

BOY—To learn adding machine repair work. Write. State age, education starting salary. Allen Wales, 223 W. Jackson

BOY—Excellent opportunity. Pleasant conditions. Apply Room 200, 110 S. Dearborn-st.

BOY-DISHWASHER—4 hrs. day. Evenings. No. Side. Longbeach 8120.

Men—Professions and Trades

ACCOUNTANT.
Expd., for perm. position with aggressive C.P.A. firm; loop office; exc. opp. for qualified persons. Give full details. Address N H 120, Tribune.

APPRENTICES TO LEARN PLASTIC MOLD MAKING.
Haller Eng. Co., Mans. 6885.
5238 W. CHICAGO.

ASBESTOS type covering mechanics—Top wages. Independence 3700.

ARTIFICIAL FLOWER FACTORY needs shipping clerk and general help; full time for veterans; part time for others; steady work.
SCHACK'S, 319 W. VAN BUREN-ST.

ATTORNEY OR C. P. A.—As associate editor of Federal Tax Service. Good remuneration and exc. opp. for advance. Address N H 119, Tribune.

AUTOMOBILE rubbers and sanders—Highest rate of pay. Vacation with pay. Good post-war future. Cook County Distributors, 1340 W. 63d.

AUTO PAINTER—Experienced
STEADY. TOP PAY.
CITY, 1718 S. STATE.

AUTO painter and helper—40 hour week; time and one-half overtime.
STALLWORTH MOTOR CO.
7400 STONY ISLAND. HYD. 2500.

AUTO mechanic—Olds exp. preferred; also body and fender man; also lubricator. Call Mr. Ware, Prospect 8713.

AUTO MECHANIC—Good pay.
Steady work. Established 1899.
930 E. 47th-st. Kenwood 2300.

AUTO MECHANIC—Experienced for newly established Dodge Agency. Post-war security. Call Amb. 9018.

AUTO mechanic—A-1; on all makes of cars; steady wages; $1.50 per hr; steady work. 4510 Fullerton-avenue.

AUTO mechanic and body and fender man. 1441 Sedgwick. Mohawk 1171.

AUTO painter—Experienced. Top wages. Steady work. Ind. 4660. 3809 Elston.

AUTO WASHER AND GREASER—80c hour. Days. 2720 Wentworth-av.

AUTO painter—1st class; best of conditions; highest pay. Div. 1928.

Men—Professions and Trades

AUTO. SCREW MACH. OPERS.
Tool and die makers, turret lathe operators, inspectors, laborers; 1st and 2d shift; steady job with essential automotive and aircraft parts mfgr. Apply 2000 Southport-av. Ashland-Southport street car to door.

AUTO MECHANICS.
MECHANICS HELPERS.
Hourly rate or piece work, good working conditions. Auth. Ford dealer.
See Mr. Becher.
Lavery Motors, 6127 Cottage Grove.

AUTOMATIC B. & S. Screw Mach. Opers.
Hand Screw Machine Operators.
Heald or Bryant Internal Grinder Opers.
B. & S. and Norton External Grinders.
Must be willing to work nights.
1512 W. Lake-st.

AUTOMATIC screw machine set-up men and operators—Davenport, Acme-Gridley, New Britain Gridley; top pay; good transp.; war work; post-war opportunity. 388 N. AVERS.

AUTOMOBILE BUYER
for large General Motors volume dealer; good proposition for man who knows how; perm.; see Mr. Lewis, Peoples Pontiac, 3152 Ogden-av.

AUTOMOTIVE TUNE-UP
and elec. men for large serv. dept.; top sal.; post-war. United Standard Prod., Inc., 2520 S. Wabash. Cal. 2323.

AUTO BODY
AND SHEET METAL MAN; IDEAL COND.; STEADY FULL TIME JOB; NO LIMIT TO EARNINGS.
SEE MR. NOELCK, 5043 BROADWAY.

AUTO MECHANICS
Attractive incentive and bonus plan; wonderful opp. Glenn E. Holmes, Inc. Mr. Mudd, 30 W. Lake. Ran. 7171.

AUTO MECHANIC
NAME YOUR OWN SALARY
POST-WAR OPPORT. ATLANTIC 0205.

AUTOMATIC screw machinists — Hand screw machinists, set-up and operate; also grinders. Aircraft & Diesel Equipment Corp., 4401 N. Ravenswood.

AUTOMATIC SCREW MACHINE set-up men and operators for Acmes and Gridleys; pref. with job shop experience. 1724 Walnut-st.

AUTO. B. & S. set-up man—Charge small shop. Must be sober, industrious. Top wages. Post-war future. 4618 N. Ravenswood. Lon. 9860.

AUTOMOTIVE machine shop mechanics [6]—Perm. position; gd. wages; oppty. for advancement.
Apply 1539 W. Harrison.

BAKERS—All AROUND
Good hours, salary, and meals.
FRED HARVEY
Apply Union station lunch room.

BAKER—ALL AROUND.
2538 W. 59TH-ST.

BAKER—All around man. Steady work. Gd. pay. 8109 S. Ashland. Rad. 6040.

BAKER — 1st hand, all-around; best wages; stdy. 3129 Armitage, Alb. 2685.

BAKERS—Cake and bread; highest salary paid. Call Graceland 3362.

BAKER'S HELPER—Good all around day work; good wages. 4767 Milwaukee-av.

BAKER wanted—Good pay; steady work. Call Irving 9311.

BAKER—Exp. on cakes; day work; good pay. Arm. 7383. 2526 N. California.

BAKER—All around man. 3654 W. Chicago-av.

BAKER'S helper—Or third hand; wages, $45 week. 2148 W. Cermak. See. 0169.

BAKER—Steady; good hours; good pay. Apply 550 N. Dearborn.

BAKER, benchman on biscuit—Harmony Bakery, 1059 N. Rockwell. Bru. 6626.

BARBER—TO MANAGE SHOP.
3208 N. PULASKI-ROAD.

BARBER—Very good opp'y; $40 guar. 541 RUSH-ST. DEL. 3713.

BLANCHARD OPERS.
CENTERLESS OPERS.
Expd. Good transp. Perm. Old est. firm. 2834 W. Lake. Van Buren 8228.

BODY AND FENDER MEN.
Highest salary to good men; also mechanics and assemblers; best of working conditions and equipment.
Silver Car Service Co., 326 W. North.

BODY and fender man—A-1 work; on salary or commission. 2415 N. Linder-av. National 1414.

BODY and fender man—$2 per hr., and bonus. Van Buren 2267.

BRAKEMEN FIREMEN
BURLINGTON RAILROAD
Apply 2d floor, 433 W. Harrison-st. or U. S. Railroad Retirement Board. 409 Washington. Ask for Mr. Clemens.

BRICK LAYERS—10; 6 day per wk. for long contract. Industrial Constructors, Inc., 2400 S. ASHLAND-AV.

B. & S. Automatic screw machine operator—Exp. 2733 N. Pulaski-rd.

BRONZE MOLD-MAKER AND CHASER.
Experienced.
For white metal flush-casting.
Very good pay. Post-war future.
Address N H 110, Tribune.

BUSHELMEN.
Men's quality clothing; steady work; good pay. Hill Clothes, 33 S. Dearborn.

BUTCHER — STEADY WORK; GOOD PAY. CALL PULLMAN 0317.

CABINET MAKERS
Cabinet finishers and furniture crate makers needed for large furniture distributor. Call Mrs. Myers, Yards 5600, extension 753.

CABINET man—For retail furniture store. Steady position. Good pay. City Furniture Co., 6160 S. Halsted.

CARDBOARD feeder—Male or female for printing, die cutting, roller press. Call Spa. 1500. Kohl Industries, 4220 W. Schubert-avenue.

CARPENTERS—FIREMEN.
TRIMMERS. SPRING SETTERS.
UPHOLSTERERS. DRAFTSMEN.
CRATERS. ASSEMBLERS.
LABORERS.
Will train. Exceptional post-war future.
S. KARPEN & BROS.
636 W. CERMAK-RD.

CARPENTERS.
Repair Crates.
THOMAS PAPER STOCK CO.
860 W. EVERGREEN-AV.

CARPENTERS—UNION MEN.
By contractors; on small new factories and industrial maintenance and remodeling; year around work. Avenue 9191.

CARPENTERS—UNION. North side. Remodeling. Good working conditions. Steady. Call Buckingham 1629.

CARPENTERS — Union; good trimmers. 1960 W. Balmoral. Longbeach 5267.

CARPENTERS wanted—Steady work. Call after 6 p. m. Graceland 1835.

CHEMIST—Expd.—In control of asphalt roofing, asphalt emulsion, and asbestos siding products desirable, perm. position with a lg. So. suburban mfg. company. Address N H 420, Tribune.

CITY drivers—Expd.; top wages; good working conditions; good equipment. 1818 Indiana-av.

COAL Hikers—Can earn over $15 a day. Advances daily. 1545 S. Cicero-av.

COMPOSITOR—L. U. MAN.
Epd. publication, misc. make-up and comp. Also boy, some exp. comp. room; steady; union. Shattuck and McKay, 426 S. Clinton.

CONSTRUCTION SUPT.—$5,000
Specialty contracting bus. needs man to handle installation of jobs. Give full details. Address N R 316, Tribune.

COOK—2d. Hours 12-10. Also waiter from 12-10. Good salary. 5501 S. Cicero. Por. 5514.

CONCRETE breakers—Expd., $1.57½ per hr. 4614 W. Huron or call Col. 8232.

COMPOSITOR.
Day work; hand and make-up; under good conditions. Wab. 9380.

COMPOSITOR and Lock-Up Man—Steady. Tip Top Press. 550 W. Harrison.

COMPOSITOR—A-1; steady work; good rate. Address N K 295, Tribune.

CUTTER—On white goods; no patterns used. Steady work. 910 W. Jackson-blvd., 6th floor.

DENTIST—Illinois licensed; $300 month guarantee. Avenue 0496.

DESIGNER and O. K. man—For special order clothing and uniform house; excellent opportunity for right man. Address N B 483, Tribune.

Die Cast Machine Operator
LATHE HAND FOR TOOL ROOM.
Good pay. Steady work.
PAUL KRONE DIE CASTING CO.
3005 W. Carroll-av. Kedzie 3377.

DOCKMEN—Top wages, good working conditions, plenty overtime. 1818 Indiana.

DRAFTSMEN DESIGNERS
Mechanical, electrical, structural.
Expd. in power plant design.
SARGENT & LUNDY, ENGRS.
140 S. DEARBORN.

DRAFTSMEN—Large organization requires several expd. layout draftsmen; auto chassis or elec. system design background des. Good pay plus overtime. Haymarket 5047.

DRAFTSMEN—Mechanical, splendid post-war opportunities. Manufacturer electrical appliances; experience in this line not necessary. Conlon Corporation, 1806-1824 S. 52d-avenue.

DRAFTSMAN-APPRENTICE.
Only limited exp. required, for detailing mechanical parts, etc., 3855 N. Lincoln-av., Lakeview 4700.

DRIVERS—SEMI, FOR CHGO.
DOCK MEN. GOOD WAGES.
PERMANENT, POST-WAR JOBS.
CALL MR. DALEY, CANAL 7723.

DRAPERY hanger—Experienced, or assistant; good wages; good position. Address N H 568, Tribune.

ELECTRICIANS
ELECTRICIAN'S HELPERS.
Permanent positions.
CAMPBELL SOUP CO.,
Central Division — 2550 W. 35TH-ST.

ELECTRICIAN, licensed—Maint. service on fluorescent fixtures and install.; car necess. 600 S. Michigan, Room 618.

ENGINE LATHE HANDS.
SCREW MACHINE OPERATORS.
ROUGH GRINDERS.
60 hour week; days only.
SHELDON MACHINE CO.
4258 N. Knox [nr. Montrose-Cicero].

ENGINE and turret lathe operators—Highest wages, good post-war possibilities for the right people. 910 W. Jackson-blvd., 4th floor.

ENGINEER, STATIONARY—High pressure boiler. Louis Hanson Co., 1500 N. Kostner-av.

ENGRAVER—To cut up lettering and operate engraving mach.; card and letterhead wk.; gd. chance for advance.
JOHN B. WIGGINS CO.
638 S. Federal.

ENGRAVER wanted—Pantograph etching machine operator. The Rade Co., 31 N. State. Rm. 1400.

ESTIMATORS — Tool and production; expd.; A-1; wages commensurate with ability. Peerless Tool and Engineering Co., 733 N. Kilbourn.

FACTORY LABORERS.
Essential war industry. No exper. necess. Steady work. Time and ½ for overtime. Apply 4435 S. Western.

FEEDER—Exp. hand fed rotary press; 62 inch sheet; $1.25 per hour. Illinois Photo Gravure, 466 W. Superior.

FIREMAN
With engineer's license; 6 days; steady work; overtime; no maintenance. Spa. 7400, ask for M. H.

FOLDING PAPER BOX DIEMAKER.
To take complete charge of pressroom. Excellent opportunity here for competent man. Illinois Shipping Container Co., 1520 W. Pershing-rd.

FOREMAN—Ldy. Exp. Steady position. Best pay. Ask for Mr. Balderman. Cooperative Laundry. 5533 Cottage Grove-avenue.

FURNACE installers and repair men—Top wages; steady work. Aire-Flow Heating Co. Austin 6610-Austin 6582.

Men—Professions and Trades

FREIGHT HANDLERS
Steady work. Full time and overtime.
ERIE R. R.,
14TH AND CLARK-STREET.

FURNITURE REFINISHER
Exp., good pay, time and ½ over 40 hrs.
MONTGOMERY WARD,
618 W. CHICAGO-AV.

GARAGE mechanic—Expert, to work on fleet of 36 trucks and cars; foreman's pay for competent party. Bunge Bros. Coal Co., 1648 W. Lake.

GARAGE Man—Nights; good pay. 2147 Devon-aveune, Ambassador 9884.

GAS attendant—Exp. nec.; salary $45 wk. Apply 3100 N. Kedzie-avenue.

GENERAL FACTORY WORK
Etcher's helpers—Tinplate feeders.
Shear hands—Painters—Dock hands.
Truckers—Maint. helpers—Janitors.
Day and night openings. Will train. 48 to 55 hour week, time and ½ over 40 hours; excellent post-war future.
CRONAME, INCORPORATED.
1749 W. Grace-st. Bit. 4277.

GREASER—Exper. Perm. Excellent pay. No Sunday. Rav. 8809.

Guard For Factory Entrance
Days, 72 hrs. weekly. See Mr. Southard.
GAYLORD PRODUCTS, INC.,
1918 S. PRAIRIE-AV.

Hand Screw Machine Operator
Set-up and operate. Logan and South Bend. Permanent. F. W. Stewart Mfg. Co., 4311 Ravenswood-av.

JIG BORE OPERATOR
TOOLMAKERS.
Excellent working conditions; long established firm; near loop; excellent transp. PHONE ANDOVER 5246.

LABORERS—ESSENTIAL INDUSTRY
Good pay; plenty of overtime; paid vacation; other benefits; steady jobs after V-J day for good men.
Witco Chemical Co. 6200 W. 51st-st.

LATHE hand—For small bench lathe work; expd. Schneider-Cogswell Precision Optics, 906 Wrightwood. Bit.1133.

LATHE operators—Must be experienced. Full or part time. Radiad Service.
720 W. SCHUBERT.

LAUNDRY drivers—Experienced. Several very good paying routes open; steady work. Apply Normal Wet Wash Laundry, 7432 S. State-street.

LAUNDRY DRIVER
$60 TO $90 WEEK.
612 W. 26TH-STREET.

LAUNDRY DRIVER.
No experience necessary.
Capitol Laundry, 915 S. California.

LUMBER SHIPPING CLERK.
LUMBER TALLY MAN.
ACE LUMBER & CONSTRUCTION CO.
9444 S. VINCENNES.

MACHINE helper—Day or night shift; young, discharged veteran only.
4343 RAVENSWOOD-AV.

MACHINERY rebuilders [5]—Exp.; good pay; south side. Clinton Warehouse, 5820 S. Wood-st.

Machinists.
Pattern Makers.
Eng., Turret Lathes.
Draftsmen.
Designers.
Plenty of Overtime.
PHONE
CEntral 1087.

MACHINISTS
Machine operators.
Machinists' helpers.
DANLY MACH. SPECIALTIES, INC.
2100 S. 52d-av., Cicero.
Take Douglass Park "L" to door.

MACHINIST
Exp. in rebuilding envelope machines pref., but not essential.
Transo Envelope Co., 3542 N. Kimball.

MACHINIST—Expd. all around, for small accurate experimental machine parts; gd. post-war opport. Commercial Prod. Co. ATLANTIC 1461.

MACHINIST for lathe and milling machine work on simple jigs and fixtures. Apply 3945 N. Western-av.

MACHINIST—All around man. Columbia Envelope Co., 345 W. Hubbard.

MAINTENANCE MAN
familiar with steam and elec. work; 90c hr., plus time and ½; perm. Seng Waterway Warehouse Co., 310 W. Polk.

MAINTENANCE MECHANIC.
All around mechanic; permanent employment; maintaining equipment in Candy factory. Confectionery exp. pref. but not essential. 421 W. Erie.

MAINTENANCE MAN
for dry cleaning plant; N. S. loc.; gd. wages; perm. job. Sheldrake 3001.

MECHANICS.
Excellent working conditions. Blue Bird Air Service, 5511 S. Cicero.

MECHANICAL Draftsman—Familiar with metal and wood fabrication. Write or call Mr. Welderhold or Personnel Dept., Tropic-Aire, Inc., 1501 W. Augusta-blvd. Spa. 2300.

METAL FILTERS.
Lighting fixture or ornamental bronze; experienced preferred but not essential; steady work.
PRICE BROTHERS, INC., 36 S.Throop.

MILLWRIGHTS
Steady work; good pay.
Agar Packing & Provision Corp., 4057 S. Union.

MOLD designer and draftsman—Alert, with practical exp. designing compression, transfer and injection molds. Full details, exp., education, sal. desired. Molded Products Corp. Nev. 6437.

MOLDERS — BAKELITE. FOR NIGHT SHIFT. MUST BE EXPERIENCED. APPLY HOSPITAL LIQUIDS, INC., 843 W. ADAMS.

MULTIGRAPH operator — Steady, post-war work; good pay; excellent working conditions. Har. 6068.

OFFSET pressmen—To run S6L in medium sized plant. Steady job. Linehan Co., 308 W. Erie.

PACKERS
44 hour week; time and ½ for overtime. See Mr. Patterson,2226 N.Racine.

PAINT sprayer—To train as night supervisor; 5 or 6 yrs.' job; shop exp. pref.; 4:30 p. m.-3 a. m.; 5 nights. Fluorescent fixtures. 2032 W. Fulton-st. Hay. 6350.

PAINTERS
White. Apply Mr. Wall.
EDGEWATER BEACH APTS.
5555 Sheridan-rd. Long. 8500.

PAINTERS AND WALL WASHERS.
Steady work; good pay.
Hotel Hoover. Nevada 7120.

PAINTER—Sign. Steady post-war work guaranteed by old estab. operators, AFL memb. req. Address N S 465, Tribune.

PAINTER—GOOD SALARY.
Phone Village 9093, 10 a. m.-5 p. m.

PAINTERS and Sprayers—Exp. on exterior work. Top wages. Irving 6909.

PAINTERS — Expd.; steady work; good shop. Call between 6-7 p.m. Spa. 4682.

PHOTO ENGRAVERS.
Routers, Finishers, Proofers,
Etchers, Photographers.
Highest wages paid, experience necessary. Phone Monroe 3122 for appointment. 14 N. Peoria-st., 6th floor.

PHOTO Engraving Production and Service Man Wanted by well known company—Must have knowledge of the business. Excellent future assured. Address N H 304, Tribune.

PLATING FOREMAN.
SPOT WELDING FOREMAN.
TOOL AND DIE MAKERS.
MAINTENANCE MAN.
Post-war work. Permanent.
2235 S. Western. Canal 2349.

PLUMBERS.
206 S. JEFFERSON-ST.

PLUMBER—Exp.; union man; steady wk. Breyer, 1121 N. Ashland. Bru. 3940.

POCKETBOOK Makers—Exp., flat leather goods; gd. pay; stdy. wk. Overtime. Vihon Co., 816 W. North.

POLISHERS-PLATERS' HELPERS
LABORERS.
White or colored; good wages and much overtime; choice of three shifts.
The Grunwald Plating Co., Inc.,
2559 W. 21ST-ST.

POULTRY dresser—Experienced; gd. pay; steady work. 1394 Milwaukee-av.

PRESSERS.
Exp. or will tr.; gd. wages; post-war sec.; time ½ ovtm.; N. S. loc. She.3001.

PRESSERS—Exp.; good opportunity. 40 hr. week. Lt. Wittlin, Ships Service Dept., Navy Pier.

PRESSER—Experienced, $1 per hr. Stdy. job for right man. 140 W. Van Buren.

PRESSER—All around experience. Velvetone Cleaners, 5001 S. Loomis.

PRESSER — Exp., white; dry cleaning plant; highest wages; steady work. Cavanna Cleaners, 3501 N. Ashland.

PRESSER.
Dry cleaning plant; exp.; good pay. Publix Cleaners, 5026 W. Madison-st.

PRESSER—Exp'd only; steady job; good salary; small loop cleaning shop. 331 S. LA SALLE, WEB. 3718.

PRESSMAN—Vertical; good pay; day work; steady job. Peerless Press, 141 W. Ohio. Sup. 6564.

PRINTERS.
Man with printing experience to assist horizontal pressman. Also compositors with job shop experience. Steady work; clean shop; good pay.
EXCELLO PRESS, 400 N. HOMAN-AV.

PRINTER—ALL AROUND.
Good working conditions.
Convenient transportation.
STANDARD TRANSFORMER CORP.
1515 N. Halsted.

PRINTING—Estimator; expd. both letterpress and offset, for large plant doing essent. war work; perm. Address N K 265, Tribune.

PRODUCTION man—Expd. in both letter press and offset for lge. prtg. and litho. concern; perm. State age, sal., and ref. Address N S 543, Tribune.

PUNCH PRESS OPERATORS and factory help—Day or nite shift. Apply 517 W. Superior-street.

PUNCH press opers.—Experienced; post-war future. Apply 5931 N. Ravenswood.

RADIAL DRILL OPERATOR
Small co. offers steady employment; gd. wages; pleasant working conditions. 2444 N. Crawford-av.

RADIO project engineer—At least 5 yrs.' exper. in radio receiver design. Capable assuming full chge. of a project. Contact engineer. dept. Hallicrafters Co., 2611 S. Indiana-avenue.

RADIO repair man, top notch, and trouble shooter—For well paying position. North side. Address N H 250, Tribune.

RADIO service man—All makes; steady work. 1022 Central-st., Central elevated station, Evanston, Ill.

RADIO man—Must be experienced and have own tools. 2858 N. Clark.

RADIO SERVICE MAN—Full or part time. Call Irving 0661.

ROUGH CARPENTERS.
Brush, spray painters.
Husky laborers.
PHONE
RANDOLPH 4359.

RUBBERS and Polishers—Excellent working conditions; good wages. Post-war opportunity. Zangerle & Peterson Co., 2164 Clybourn.

SALES technician—With electrical engineering degree, for new electronic device, to printing field; selling exp. req.; starting salary $100 a week. State age, experience. Address N H 478, Tribune.

SET-UP MEN (2)
for small lathes and drill presses. Top wages. Apply 9 to 4, Continental Mfg. Co., 2250 W. North-av.

SHEET METAL FOREMAN
General sheet metal work; urgent war work; perm.; excel. post-war. Arm. 7700.

SHEET Metalworkers—Job shop exp. on stainless steel equipment. Alloy Crafts Co., 4420 Cortland.

Men—Professions and Trades

SHEET METAL MECHANICS
and helpers. Inside and out. Top wages. Lakeview 4299.

Sprayer for Venetian Blinds
Exper. only; gd. starting sal.; time and a half over 40 hours. Acme Venetian Blind Mfg. Co., 6434 Wentworth-av.

SHIPPING and RECEIVING
Room help. No exp. necessary. Permanent position. 48 hr. wk. Ad Finishing Co., 440 W. Huron.

SHIPPING ROOM MAN
Perm. pos.; post-war future; $40.60 wk.; centrally located; free insurance; essential industry. 920 W. Washington.

SHIPPING clerk—40 hr. wk.; time and ½ overtime. Central 8410.

SHOE repairman—$50 a week. 1629 W. Belmont.

SHOW CARD WRITER
Must be experienced.
GOLDBLATT BROS., INC.,
STATE & VAN BUREN, 5TH FLOOR.

SIDING APPLICATORS—Exp. only. Top prices. Irving 6909.

SILK SCREEN WORKER—Part time, week ends. Good post-war opportunity. ADDRESS N H 118, TRIBUNE.

SORTER and marker in cleaning plant—Steady work; highest wages. Cavanna Cleaners, 3501 N. Ashland.

SPRAYERS—EXPD.
On floor lamps and capable of mixing own colors.
Kaplan Lamp Co., 710 W. Jackson.

SPRAYERS—Job shop exper.; opening on day and nite shift. Peerless Enameling and Japanning Co., 3402 W. Lake-st.

STEAMFITTERS
Steady; good pay.
Agar Packing and Provision Corp.,
4057 S. UNION.

STOCK CLERK
Ex-service man or draft deferred, in shipping and receiving depts.; chemical warehouse; good sal. and oppor. Apply 2108 W. Fullerton.

STOCKMAN—Age 25-40; light work in warehouse; job with a future. Good pay, overtime if des. Preference to veteran. Ph. 9-11 a. m. Wabash 1560, Ext. 360.

STRUCTURAL STEEL SHOP
LAYOUT MEN OR MARKERS; GOOD PAY AND OVERTIME.
WENDNAGEL & CO., 600 W. Cermak.

SURFACE GRINDER HANDS—1ST CL., FOR FORM TOOL AND GAGE WORK. ALSO LATHE HANDS; DAY AND NITE SHIFTS; GD. WAGES. PLENTY OVERTIME. JUNIPER 1611.

SWIMMING INSTRUCTOR.
Athletic dept., private club; perm. UNION LEAGUE CLUB OF CHICAGO. Apply 312 S. Federal-st., any week day.

TAILOR—Experien'd on fine merchandise.
Martha Weathered Shops, Inc.
1636 ORRINGTON-AV., EVANSTON.

TOOL AND DIE MAKERS.
JIG AND FIXTURE MAKERS.
PUNCH PRESS HANDS.
Day or nights.
219 N. Carpenter. Hay. 1480.

TOOLMAKER.
Small North Side production plant; must have jig, fixture, tool and cutter grinding experience; steady; good pay. Wilton Tool Co., 932 Wrightwood.

TOOL AND DIE MAKER
Days. Exp. on springs and wire forms. International Spring Co., 222 N. Washtenaw-avenue.

TOOL INSPECTOR—Thoro seasoned on tools; some die exp. des.; excellent opportunity and working conditions. Address G 244, Tribune.

TOOL and diemen—Model makers; exp. on radio parts. Radiad Service, 720 W. Schubert. Buc. 4800.

TOOL and die maker—Preferably with jobbing shop exper. Steady work. Overtime. Rada Products Co., 2911 Carroll.

TOOL AND DIE MAKER—TOP WAGES. PLENTY OVERTIME. SUNNYSIDE TOOL AND MFG., 2222 N. CICERO.

TRUCK MECHANICS & BODY MEN. Large, new transportation company. Post-war future. Good salary. 8 hr. day, ex-servicemen acceptable.
Mr. Archibald, 1357 Blue Island.

TRUCK DRIVERS
Semi-drivers, exp., for pickup and delivery in city; permanent work. Ramus Trucking, 3010 W. 26th-st.

TRUCK DRIVER
LIGHT DELIVERY.
PERLMAN, 2913 S. MICHIGAN.

TRUCK, TRACTOR-TRAILER DRIVERS —For produce and grocery handling. Leonardi, 2119-23 Fulton-st.

TRUCK Driver—Licensed. Perm.; good pay. Sanitary Fish Co., 1127 Argyle.

TRUCK mechanic—Steady job; union scale. Mr. Martell, 1141 W. Polk-st.

TRUCK drivers for city work—Apply R. and V. Cartage, 1161 Cullerton.

TRUCK helper—Essential work; good pay. 3514 S. Michigan.

TYPEWRITER apprentice—Mechanics, 2 max. W. L. B. approved rate; perm. emply.; vacation with pay; ideal work cond., 48 hr. wk. L. C. Smith & Corona Typewriter, Inc., 301 N. Michigan.

TYPESETTER—Job shop needs A-1 lino. operator and nite shift superintendent. 730 S. DEARBORN.

VENEER gluer—Capable of taking charge dpts. Louis Hanson Co.,1500 N.Kostner

WATCH Repair Space, time—Excel. pay. Calumet 2955.

WIRE workers—Familiar with manufacture of fan guards; good pay; steady work; post-war opportunity. Berns Specialty Mfg. Co., 2278 N. Elston-av.

60 MEN AT ONCE.
EXPERIENCED OR INEXPERIENCED.
Turret Lathe Operators.
Milling Machine Operators.
Engine Lathe Operators.
Grinders.
Draftsmen.
Assemblers.
MOJONNIER BROS. CO.
4601 W. Ohio.

GOODMAN MFG. CO.
Halsted-st. at 48th-place.
Coal mining machinery is
ALWAYS ESSENTIAL
WE WILL TRAIN YOU.
Gas burner. Inspector.
Assemblers. Heat treatment helper.
Plate steel fabricators. Material handlers.

BUILD B-29 ENGINES.
Needed at once:
FORGE HAMMER OPERATORS.
HAMMERMEN HELPERS.
JANITORS, MILLWRIGHT, LABORERS.
Come in for friendly interview. Empl. ofc. open 7:30 to 5 p. m. except Sun.
DODGE CHICAGO PLANT.
Div. of Chrysler Corp., 7401 S. Cicero.

Montgomery Ward
FULL TIME POSITIONS.
Freight Handlers. Paper Baler.
Supply Boys. Checker Packers.
Stock Helpers. Preparation Clerks.
3701 CORTLAND-ST.
Open daily 8 a. m.-5; Sat. to 1 p. m.

Janitors.
Laborers.
Chair Cleaners.
Packers.
PHONE
RANdolph 3263.

BRAD-FOOTE GEAR
Tool grinder—Beginner.
Rough Carpenter.
Bullard boring mill oper. & setup.
Laborers. Guard.
1306 S. CICERO-AV.

NO LAYOFFS HERE
[2] TRANSPORT DRIVERS.
[3] TRUCK MECHANICS.
Needed now. Come ready to work. 40 E. 55th-st.

VETERANS.
Good opportunity. Learn truck parts. Post-war. Permanent. Good salary.
AETNA AUTO PARTS.
2018 S. State-st. Calumet 3600.

MEN'S BELTS.
Thoroughly experienced all around man able to instruct and supervise help; steady post-war position. 538 S. Clark, Room 971.

RELEASED VETERANS
Will train for jobs in plastics. Gd. post-war future. Mr. Meltzer, Canal 4540.

MAN or ex-serviceman—Permanent position in laboratory shipping room. Good starting salary. Barco Chemical Co., 701 S. La Salle.

FREE LANCE PHOTO RETOUCHER—For mechanical work. Experienced, 1st class. Approx. 200 hrs. wor. Call Lin. 3273.

—Men—Pharmacists—

PHARMACIST—Registered, or asst., for Indiana Harbor. References. $85-$90 per wk. Albany 4486.

PHARM.—Registered for prescription work. See Mr. Weber, 2919 Broadway.

—Men—Butlers, Chauffeurs—

BUTLER—White; thoroughly experienced single man; Lake Forest residence; references required. Telephone Stanley Field, Chicago Natural History Museum, Wabash 9410, for appointment.

CHAUFFEURS [2]—For air line limousine. Blue Bird Air Serv., 5511 S.Cicero.

—Farm and Garden Help—

MANAGER of poultry farm—Substantial salary and bonus plus living quarters to an expd. man of large poultry raising and killing operation.
Address N E 424, Tribune.

HORSE MAN—Man to take charge of selling horses in sales stable. Mr. Brinker, Victory 2100 week days.

—Men — Hotels, Restaurants—

BARTENDERS
Cocktail lounge. Tip-Top Tap. Full time. Apply 4:30 p. m., 23d floor, ALLERTON HOTEL, 701 N. Michigan.

BARTENDER
Exp.; sober; reliable. See Mr. Hauper.
BLACKHAWK RESTAURANT,
139 N. Wabash.

BARTENDER, 3 dishwashers, and 2 porters—Good pay and hours. New, up to date place. Seven Seas, 301 W. Jackson. And. 3963. Mr. Ducas.

BARTENDER—Days. Must know mixed drinks. Apply 10-12 a. m. Tivoli Tap Room, 6325 Cottage Grove.

BARTENDER—Days; steady job; family man preferred; pleasant working conditions. 1944 Chicago-av.

BARTENDER—Union; West Side. Call Farley. VAN BUREN 1116.

BARTENDER—Excel. sal. and bonus; fam. man pref. The Ranch, 123 E. Oak.

BARTENDER — Country club; maintenance. Call Lake Forest 1600.

BAR porter—Good wages; 6 days; overtime. Apply head bartender. St. Clair Hotel, 162 E. Ohio-st.

CHEF—Colored; nites; $55 per wk. Exc. future. PHONE LON. 2263.

CLERKS—2; day work; no transcript; also 1 porter, $125 and room; maid, $90. ABC Hotel, 317 S. Throop.

COOKS 2D AND FRY [VETS].
Good out of towns jobs.
FRED HARVEY.
80 E. JACKSON. RM. 1802.

COOK—All around steam table man. Excell. sal.; no Sun. or holiday. Mitchell's Restaurant, 18 S. Clark.

COOK and waiter—Exp. Call after 5 p.m. South Seas, Lincoln and Pratt. Towers 1502.

COOKS, dishwashers, pot washs., hsemen. AMBASSADOR Hotel, 1300 N. State.

COOK—Experienced; good pay. Little Jack's Restaurant, 3175 W. Madison.

COOK—SHORT ORDER; EXPERIENCED. GOLD'S RESTR., 810 W. ROOSEVELT.

COOK—Short order; $60, meals, and uniforms. 814 E. 63d-st.

COOK—2d; colored. 625 S. St. Louis. VAN BUREN 1595.

COOK—Dinner; good man; $60; no Sun. 3135 N. California.

—Men — Hotels, Restaurants—

COOKS
SHORT ORDER.
BROILERS.
HENRICI'S RESTAURANT
67 W. RANDOLPH.

COUNTER MAN—Wht. Good salary. Evergreen Golf Club, 9140 S. Western.

COUNTER Man—Good hours and good pay. Char-Oak Grill, 915 Washington.

COUPLE—Col.; look after small kitchenette apt.; $140 mo. and apt. Must come with first class refs. Wonderful opport. for advance. Both call in person. Ell, 3020 S. State.

DAY CLERK—Switchbrd.; $120 mo. and rm. Thorwin Hotel, 5016 Winthrop.

DISHWASHER
White; $40 wk.; no Sundays or holidays. Apply Ford-Hopkins Drug Store, Merchandise Mart.

DISHWASHERS
Nights, hours 5 p. m. to 2 a. m. $35 per week. 3807 Broadway.

DISHWASHER-porter—$35 week, meals; 5-2 a. m. S. & L. Restaurant, 4759 N. Kedzie-av. Juniper 9161.

DISHWASHER—Japanese; 5 p. m. to 3 a. m.; $35; uniforms and meals. Pike's, 6415 N. Western-av., Amb. 9396.

DISHWASHER—No Sundays, no holidays; good pay. 5206 W. Madison-st.

DISHWASHER-porter-general work — $40 plus meals. 2235 E. 71st-st.

DISHWASHER — Machine; good wages; day or nites. 4183 South Halsted.

DISHWASHER—Good hours, good pay. Apply Eastgate Hotel, 162 E. Ontario.

DISHWASHER—White or col.; $30 wk.; no Sun. Wheel Inn Cafe, 6308 S.Kedzie.

ELEVATOR MAN—WHITE
To run freight elevator; eve. shift. 5454 South Shore-dr., Rm. 122. PLAZA 1000.

ELEVATOR Operator—Relief: 2 days, 1 night; no age limit; no exp. necessary. Hotel Guyon, 4000 Washington-blvd. Van Buren 8900.

ELEVATOR OPERATORS.
See Mr. Slevert, 1100 N. Dearborn.

FIRST class chef—For country club on So. side; excellent transportation; good salary. Pulman 5120, Mr. Cook.

FOUNTAIN—FOOD DEPT. MGR.
Loop drug store. Days. No Sundays or holidays. Post-war.
ADDRESS N R 546, TRIBUNE.

FOUNTAIN Man—Steam table; gd. sal. and set up for right man. Howich Drugs, 4160 W. Madison. Van 2468.

FOUNTAIN and sandwich man—$45 wk. and tips, meals and uniforms. Thomas Restr., 6801 Sheridan.

HAMBURGER men—Experienced. $50 a wk. Apply 1332 E. 63d. 6-11 a. m.

HAMBURGER men—Steady; good salary. 3956 W. Cermak. Rockwell 7080.

HANDY man—White; exp.; small hotel; room and salary. Longbeach 9336.

HOTEL CLERK—Experienced; 3 p. m. to 12. Best working conditions. Berkley Hotel, 18th and Michigan.

HOUSEMAN.
KITCHEN MAN.
MAINTENANCE MAN.
Salary and bonus.
RAVISLOE COUNTRY CLUB
HOMEWOOD, ILLINOIS.

HOUSEMAN—Day work, 48 hr. wk., steady job. $110 month, meals. University Club, 76 E. Monroe.

HOUSEMAN—EXP.; APT. HOTEL. PHONE LINCOLN 8300.

HOUSEMAN—Full or part time; no Sunday or holiday; near Wilson. Lon. 8900.

JANITOR—EXPERIENCED.
APT. HOTEL, PH. LINCOLN 8300.

KITCHEN MAN.
Country club has opening; top salary, board, and rm. Ph. Rogers Park 7221.

LOCALLY needed restaurant needs 2 exper. steam table servers. See Mr. Singer at 224 S. Wells-st.

MAINTENANCE men and porters—Perm. Plymouth Hotel, 22 W. Van Buren.

NIGHT CLERK.
For loop hotel; must know transcript; attractive salary; excellent working conditions. Give full details at once. Address N H 309, Tribune.

NIGHT Clerk—Exp., familiar with transcript, for 2 nights weekly; big pay. Apply Mr. Mitchell, manager, Hotel Maryland, 900 Rush.

NIGHT CLERK
Expd.; elderly preferred; good salary. 830 S. Michigan Hotel.

NITE CLERK
Elderly; experd. preferred; good salary. Metropole Hotel, 2300 S. Michigan.

NIGHT auditor — Must have transcript exp.; good salary. Mr. Kihm, North Shore Hotel, Evanston. University 6400.

NITE clerk—Small hotel; 6 day wk.; no transcript. 4943 Lake Park-av.

NIGHT man—Unfurnished building; good pay. 5050 Sheridan-rd.

PANTRY man or woman—Top wages. Little Jack's Restaurant, 3175 W. MADISON-ST.

POT washer—For private downtown club, 6 days a week; meals furnished. Apply Al Feinberg, 10 N. Dearborn.

POT WASHER—No Sun.; good salary. 5716 W. MADISON.

PORTER—White or colored; steady for reliable party; gd. sal.; gd. hrs. After 1 p. m. 5100 Club, 5100 Broadway.

PORTER in kitchen—Start 7 a. m., $40 per wk. No Sun. work. GUTHRIE, 2603 E. 75th-street.

PORTER—Operate elevator, salary and tips. Hubbard Hotel, 417 N. Clark.

PORTER—Good salary, meals included. Hoffman's Restaurant, 3819 Broadway.

PORTER—Small restaurant; $40 week, meals. After 10 a. m., 2335 N. Clark.

RECEIVING clerk—Must be expd.; day work; good pay. Ye Olde Cellar, 322 N. Michigan, Miss Raclin.

RESTAURANT mgr.—North side; fountain and grill operating experience; refs.; opportunity for producer. Address G 199, Tribune.

SHORT order cook—Night work; $65 week to start. 5460 S. Halsted-st.

VEGETABLE COOK.
Good salary. No Sundays or holidays. HARMONY CAFETERIA, 15 S. Wabash.

COLORED couples—Draft exempt.; oper. kitchnt. apts.; sal. $140 to start and furn. apt.; wkly. bonus; exc. oppty. to adv.; post-war pos. Call in per. bet. 9-4 daily. Lincoln State Bank, 9 E. 31st.

WAITERS
for private downtown club; meals and uniforms included. Apply Al Feinberg, 10 N. Dearborn.

WAITER and grill man—Expd.; no night or Sun.; good wages. 2739 W. North.

WAITERS—Exp.; average salary and tips. $75. Barney's, 741 W. Randolph.

WALL washer and porter—Steady work; highest wages to reliable man. Apply manager's office, Hamilton Hotel, 20 S. Dearborn.

LA SALLE HOTEL
LA SALLE AT MADISON.
Cold Meat Chef. Housemen.
Fry Cook. Din. Room Capt.
Pot Washer. Elevator Operator.
Barber. Dishwashers.
Apply Personnel Dept., Room 248.

—Salesmen—

DRUGS, WHOLESALE.
Large Chgo. wholesaler has estab. terr. in city; car necess.; draw against comm.; give details; confidential. Address N H 356, Tribune.

FUEL OIL SALESMEN [2] desired by Chicago branch of lg. organ. natl. in scope. Car ess. Sal. commensurate with abil. This organ. has been advised of this ad. Address N H 163, Tribune.

INSURANCE AGENT.
Debit $60 wk. start, plus regular increases. 845 S. Wabash. Rm. 405. Har. 1232.

PHARMACEUTICAL
Detail, sell physicians trade. Ethical line; salary, expenses, bonus. Address N K 117, Tribune.

LAUNDRY ROUTEMAN
Est. North Side route; average salary $80 per week. Apply Pilgrim Laundry, 1711 Milwaukee-av.

WHOLESALE wines and liquors—Outside experience essential; straight commission with drawing account; earnings unlimited; car necessary. 444 W. Grand, 7th fl. Sup. 1370.

LARGE Life Insurance Co. has opening in Chicago for married man; age 23-32; draft exempt; established terr. Our men average $100 weekly sal. and comm. Pullman 8746 or Palisade 1302.

OLD established mfr. will train 3 men under 30 for industrial sales positions. Exceptional opportunity with full salary during training period. Be specific in your reply. Address N H 300, Tribune.

THE ANDREW JERGENS COMPANY wants grocery sales-service representative with car for local Chgo. terr.; good sal., plus bonus plan; prefer man with exp. food route; perm. Beverly 3305.

SALESMEN.
Accident, health, and hosp. ins.; intang. exp. helpful but not nec.; leads furn.; $75 per wk. comm. Mr. Sillars, 9 a.m.-1 p.m., 222 N. Wells, Rm. 1421.

OPPORTUNITY FOR EXPERIENCED LIQUOR SALESMEN WITH A WELL ESTABLISHED FIRM. GUARANTEED SAL. ADDRESS N H 537, TRIBUNE.

SALESMEN—3; experienced, for colored property. Plenty of Chicago leads. Top commissions. Hilltop small farms. 534 Washington-st., Gary, Ind. Gary 24948.

CANVASSERS, $1.50 HR.
JOHNS-MANVILLE PRODUCTS.
ENGlewood 8611, 9:30 to 10:30 a. m.

SALESMAN—Door to door canvassing. Coupons. Comm. 5514 Lawrence.

—Men—Miscellaneous—

NIGHT porter — To clean small fleet of trucks; must be able to drive. 1200 N. Ashland. Armitage 2727.

FREIGHT handlers and checkers—Night work; union scale; permanent. Krema Trucking Co., 618 W. Elm. Whi. 2440

SHIPPING clerk assts.—Veterans pref.; whlse. dry goods line; give age, exp., and sal. Address M F 331, Tribune.

WAREHOUSE men—Expd.; wholesale grocery; 80c per hr.; 48 hr. wk.; time and ½ over 40 hours. 116 S. Green.

ELDERLY man for light messenger work in loop—Central States Optical Co., 5 S. Wabash.

MAN to learn plastic Bakelite molding. Nu-Dell Mfg. Co., 2250 N. Pulaski.

LABORERS wanted—Steady work, good pay. 5035 N. Kedzie.

LEARN paper-bag machine adjusting. Gd. pay. Call And. 5252, Mr. Plate.

BARTENDER-clerk—Fast; part time; $1 hr. Aft. 12 noon. 2535 W. North-av.

YOUNG men for theater work. Esquire Theater. 58 E. Oak.

MAN—Exp. not nec.; able to drive. H. O. NEBRICH, 1643 W. WOLFRAM.

MAN—To service candy machines, drive truck. 2700 Lake-st.

PORTER—White, $25 wk., rm. and brd. Frank Engels, E. Lake-av., Glenview, Ill.

DRIVER—Part time mornings. Artistic Cleaners, 739 S. Cicero-av.

MAN with pension to do mainte. wk. for widow. 6942 S. Morgan. Abe. 2161.

FLOORMAN—Good hours and good pay. Buena Park Garage, 4130 Clarendon.

MAN—To train for bench work rebuilding auto parts; good pay. Calumet 2549.

PORTER—Steady work; good salary. SELAN'S, 32 N. STATE.

MAN—To work in fish store, exp. preferred, full or part time. Jun. 3821.

DRIVER—For light delivery; good pay; above union scale. Call Rockwell 4200.

GARAGE HANDYMAN.
Racine Super Service, 719 S. Racine.

PORTER—Day work; 44 hr. week; highest pay. 325 W. Jackson, Rm. 217.

PORTER—Steady work; good pay. Hill Clothes, 33 S. Dearborn-street.

TRUCK driver—Must know city; steady emp. Atlas Motor Exp., 351 E. Grand.

— Men—Miscellaneous —

INLAND RUBBER
Tire builders and trainees; eve. or nites. Shipping clerk. Millwrights. Material handler.
Guard. Checker.
Post-war security; advancement; personal recognition; critically essential. 146 W. 27th-st. [corner Wentworth].

TRUCKERS
LABORERS PACKERS
Excellent working conditions; long established firm; near Loop; excellent transportation. Phone Andover 5246.

ORDER FILLER FOR STORES DEPT. of Loop office bldg.—Permanent; must know inventory control; opport. for advancement. Apply 529 S. Wabash. Wab. 7850, Ext. 336.

MILK ROUTE DRIVERS
Wholesale routes; essential work in permanent food industry; good wages. The Borden Co., 312 W. Chestnut.

WAREHOUSE help—Perm.; with essential org.; fine post-war possibilities; good salary, bonus, and other benefits. Minnesota Mining & Mfg. Co., 1500 S. Western. Mon. 6125, Mr. Nelson.

DRAFT EXEMPT OR EX-SERV. MEN—Route salesmen for established route; essen. to war effort; perm.; sal., comm.; 5 day week; 2 weeks' paid vacation. Lambrecht Creamery, 4150 Fullerton.

MEN—Make that extra money setting pins in a large, clean bowling alley; no exp. nec.; pick your own hrs. and days; full pay every night. Howard Bowl, 1777 HOWARD-ST.

WATCHMAN-GUARD
for industrial plant. Permanent position. 48 hr. wk. Day and night openings. CRONAME, INCORPORATED, 1749 Grace-st. Bittersweet 4277.

COLORED PORTERS
Apply 8 a. m.-4 p. m. except Sunday. SCHUTTER CANDY CO. 1013 N. Cicero.

APPRENTICE arch support maker. Good oppor. to learn fine trade; perm. position; essential industry. THE SCHOLL MFG. CO., INC. 213 W. Schiller.

MEN—2
Maintenance and genl. warehouse work; permanent position. Vaughan's Seed Store, 601 W. Jackson.

GENERAL UTILITY MAN
White or colored, for cleaning around plant, $30 wk. Apply 666 W. DIVISION-STREET.

MECHANICS
Bench work on flat mechanical springs, capable of setting up own work. International Spring Co., 222 N. Washtenaw.

MEN—Veterans; white; 5 men to learn flour milling; good post-war fut.; 90c hr. during training period; mechanical ability useful, but not ess. J. R. Short Milling Co., 3753 S. May-st., Yar. 1314.

A WONDERFUL oppor. to work yourself into a supervisor's job in spray and impregnating rm.; perm. position; essen. indus.; overtime, bonus. 3600 W. Potomac.

FREIGHT HANDLERS
11 p. m. to 8 a. m. Gd. pay. Steady men only. North Shore Motor Exp. Co., 1520 W. Kinzie-street.

JANITOR'S helper—No exp. nec.; steady job for right man; $150 per mo.; 6 day wk., 8 hrs. per day, paid vac.; pleas. work. cond.; in elevator bldg. 411 Fullerton-pkwy. See Engineer.

MOPPERS—WHITE; exp.; 8 hrs. night, starting 8 p. m.; 5 nights weekly, no Sat. or Sun.; near north side office building; $152 mo.; perm. job. Address N H 214, Tribune.

NIGHT WATCHMAN
STEADY JOB; GOOD PAY.
CITY, 1718 S. STATE.

STOCKROOM and woodworking help—Good wages. Regent Sales Co., 109 N. Dearborn, Ran. 6158. Call bet. 9 and 12 noon.

PORTER-Watchman—For auto garage. Must be able to drive. Mr. Wilkins. Community Motors. 2510 Linden-place at Logan Square.

MEN and boy pin-setters—Part time wk. Saturdays and Sundays. Apply Gateway Recreation [end of car line], 6432 W. North-av.

HIGH school students to work full time in photographic plant. No experience necessary. 430 Grant Place, 2200 N. near Clark.

JANITOR-NIGHT WATCHMAN
Middle aged man; permanent position. E. R. Moore Co.,932 Dakin. Wel. 3424.

WATCHMAN—Nights; boiler room exp.; no age limit; good pay; perm. position. Hotel Guyon, 4000 Washington. Van Buren 8900.

PART TIME WORK
helping in soft drink plant, 2 to 6 p. m. Mr. Lund, Victory 1188.

EARN extra income, spare or full time, checking motion picture theaters; clean easy work. Call or phone Rm. 709, 59 E. Van Buren, Wab. 2266.

WATCHMAN—INSIDE
Nights; highest wages; permanent work. 19 S. Wells-st., Room 212.

PORTER—Colored, in 1-C draft class; steady work, good pay; loop office. See Mr. Sals, Local Loan Co., 7 W. Madison, 2d floor.

TRUCK DRIVERS.
Experienced; for fast city pickup and delivery; steady work; best salary. 741 N. ORLEANS.

JANITOR'S helper—Fine, small apt. bldg. Days; Sundays off; good working conditions. See Mr. Theis, supt., 220 E. Walton-st. Del. 3226.

TRUCK DRIVERS
Local pick up and delivery work. 900 S. May, Northwest Cartage Co.

NIGHT WATCHMAN
for drug warehouse. Apply FORD-HOPKINS, 400 W. Erie-st.

DOORMAN—Also ASSISTANT JANITOR; also garage attendant. Apt. bldg.; day or night; private garage. Apply manager, 1500 Lake Shore-dr., Sup. 1759.

GUARDS AND WATCHMEN—Inside wk.; day and nite shifts; top wages. Apply Atlas Service, 1575 W. Ogden-av.

ROUTE man—Beverage vending route; good sal.; perm. position. United Beverage Co., 1251 S. Michigan.

JANITOR—Day work; good salary; good future. Apply 2200 Diversey or call Armitage 8012.

WATCHMAN—Over 50; nites; inside.
GOOD JOB FOR STEADY MAN.
1157 FULLERTON. LIN. 1277.

DRIVER—For furniture truck. Inquire 8:30 a. m. 112 S. Wells. Dearborn 2637.

WATCHMAN—Travel car beat on N. Side 6 nights a week; car and uniform furn. Permanent. 1837 N. Ogden.

MEN—To drive trucks. Steady work. Good pay. Apply in person only. Cannonball, 412 N. Wells.

ALL-AROUND man for shipping rm.—Not afraid of work; chance for advancement; permanent. 159 W. Kinzie.

SHIPPING clerk—Wholesale hardware concern. Good opportunity for intelligent man. HAY. 3069.

WATCHMEN—Steady empl.; life, health, accident insurance offered; uniforms furnished. 6 S. Kedzie.

MAINTENANCE MAN.
Part time; good pay.
7727 W. Grand-av. Phone Lak. 1100.

ELEVATOR Operator—For downtown loft bldg. Apply 110 S. Dearborn-st. Rm. 1200.

HELP WANTED—WOMEN

—Women—Stores and Offices—

ALTERATION women—Experienced; coats, suits, dresses; steady and extra. 4726 Lincoln-av.

BAKERY store manager — Experienced. Apply Dornel's Bakery, 2679 Lincoln. Lakeview 3753.

Biller and File Clerk
Salary plus bonus; attr.; permanent.
APPLY MISS SIMPSON,
1430 MERCHANDISE MART.

BILL CLERK AND TYPIST.
Expd.; good salary; essential industry; West Side. Kedzie 4604.

BILLER-typist—Starting salary $28 for 40 hr. wk.; off alternate Saturdays. Near 4000 W. Madison. Van 2000.

BILLING clerk—For truck line. Knaus Truck Lines, 3030 S. Ashland.

BILLING machine operator—5 day wk.; perm. pos. Rm. 1412, Merchandise Mt.

BOOKKEEPER—N. C. R. machine operator. Also general clerk who likes to work with figures, to learn cashiering. Permanent positions. Post-war future. Wyeth, Incorporated, Commerce Mart Bldg., 251 E. Grand. Delaware 5966.

BOOKKEEPER, ASSISTANT.
Accounts receivable, payable, and details. Splendid opp. with old est. firm for girl with 2 or 3 yrs.' exp.; loop. Mr. Green. Central 4285.

BOOKKEEPER and knowledge of OPA regulations, experienced, capable girl take charge of office in dress mfg. plant; salary no object. References. Address N K 314, Tribune.

BOOKKEEPER — Mfg. exp. pref.; to handle complete set of books under supervision of accountant; small La Salle-st office; full details on background, exp. Address N K 299, Tribune.

BOOKKEEPER'S ASSISTANT
Longhand posting and miscellaneous work; near North Side; good transp. News Map of the Week, 1515 Sedgwick.

BOOKKEEPER'S ASSISTANT—Must type. Steady, well paying position with wholesale drug house; loc. just west of loop; 5 day, 40 hour week. 25 N. Green. SEELEY 8255.

BOOKKEEPER—FULL CHG.
Light steno.; only girl; all mfg. co. stmts.; expert taxes; post-war secur. $200 mo. Hay. 2277. Mr. Weiland.

BOOKKEEPER-office manager—At Chevrolet dealership; good working cond.; ½ day off each week. Call Mr. Harry, Skokie 20, for interview

BOOKKEEPER—Part time, to check currency exchange money orders daily and balance books monthly; loop office. Phone State 7124.

BOOKKEEPER—Burroughs machine; 25% of time on machine, balance clerical work; $30 for 40 hr. wk.; off alternate Saturdays. Van Buren 2000.

BOOKKEEPER.
Beginner; some other clerical duties; room, with private bath and gd. wages; ckg. fac. Belair Hotel, 424 Diversey.

BOOKKEEPER—Exprncd., small office in cleaning plant; permanent; good salary. Cardinal Cleaners, 5029 Cottage Grove.

BOOKKEEPER - typist — For instalment furniture house; state salary expected. Address N H 243, Tribune.

BOOKKEEPER—Elliott-Fisher; branch office insurance exp. preferred. A-1423 Insurance Exchange Bldg. Wab. 2535.

BOOKKEEPER-stenographer — Small office; 5 day week. 2700 N. Karlov-av.

BOOKKEEPER—Exp.; light steno.; gd. at figures; $50 wk.; excel. opp. Cen. 2603.

BOOKKEEPER—Full charge; top salary. General Auto Service, 1150 N. Clark.

BOOKKEEPER-Secretary—Exp. nec. E. M. Torcom & Co., 612 S. Michigan.

BURROUGHS bookkeeping machine operator—Exper. General Mortgage Investments, Inc., 219 S. La Salle.

CASHIERS
Experienced; steady work. Apply EDGEWATER BEACH HOTEL Employment Office, 5357 Sheridan-road.

CASHIER and switchboard operator—$30 a week to start; south side automobile service dept.; 5½ days. Address N K 332, Tribune.

CASHIER for large massage salon—Must have sales exp. with personality; good salary. Selan's, 32 N. State.

—Women—Stores and Offices—

CASHIERS—For new currency exchanges opening in Norwood Park and on Howard-st. She. 5754.

CASHIER and Billing Clerk with auto. experience; 40 hours per week and overtime. Authorized Ford dealer.
STALLWORTH MOTOR CO.
7400 STONY ISLAND. HYD. 2500.

CASHIERS.
Preferably with currency exchange exp. Very good opp'y. Chance for advance. South Side location. Normal 0281 for appointment.

CIGAR CLERKS
Loop locations; good starting wages; chance for advancement. Address N K 306, Tribune.

CLERICAL—Some typing. Exp. not nec. Perm., good future. Citizens Loan Corp. 1608 Belmont-av. See Mr. Curwen.

CLERICAL WORK
Maintain sales analysis record in nice loop office of national concern; interesting work. R. 650, 35 E. Wacker.

COMPTOMETER OPERATOR
for pay roll dept. Excellent opport. WEBSTER'S PRODUCTS. 3825 W. Armitage.

COMPTOMETER-TYPIST
Exc. opp.; North Side mfr.; 1st class girls only; $161 month for 44 hr. wk. Miss Sable, Michigan 4117.

COMPTOMETER OPERATORS
Expanding organization; security; advance.; personal recognition; essential. INLAND RUBBER CORP., 146 W. 27th.

COMPTOMETER operator—Exp.; typing and short hand desirable. Palmolive Bldg. Whi. 6100, Miss Poore.

CORSETIERE.
Exp., or will train one who wishes to learn. Opp. to earn excel. comm. SAKS FIFTH AVENUE, 669 N. Michigan.

COSMETICIAN—EXPERIENCED.
APPLY STINEWAY, 1301 E. 63D.

COUNTER GIRLS
for cleaning store. Also shipping room help and girl to work nites in marking dept. I. M. Iralson & Son, 4244 Cottage Grove. Oak. 1234.

Dictaphone Operator and Elliott Fisher Bookkeeping Mach. Oper.
also clerk for general office work. 1060 W. Adams. Monroe 8800.

DICTAPHONE OPERATOR
Typist; good opportunity for permanent connection with old estab. co. now and after war. Ph. Mr. Peck, Lincoln 7260.

DICTAPHONE OPERATOR—EXPD.
Old est. co.; perm., post-war secur.; beau. surround.; 5 day wk. Call at once personally. Mr. Robb, 6 N. Michigan.

DICTAPHONE OPERATORS.
Perm. or part time; good sal.; excel. working cond. Travelers Ins. Co., Wab. 3000.

DICTAPHONE Operator — Experienced; must be fast and accurate. 40 hour week. $40. 27 E. Monroe, Room 802.

DISTRIBUTION CLERK—GOOD AT FIGURES; LT., AIRY OFC.; SAL. $25; 5 DAY WEEK. APPLY MR. KOPEL. 245 E. GRAND-AV., 2D FLOOR.

EDIPHONE TRANSCRIBERS—STENOGRAPHER, typists, clerical. Part or full time, day or night; large loop office; good pay. See Mr. Douglass, 173 W Madison-st., 14th floor.

EDIPHONE Operator—Attrac. oppor., sales dept., S. Side mfr.; 5 day week; cafeteria, Lafayette 4700.

FILE GIRL.
Some clerical work; if you can operate typewriter slightly, helpful but not necessary, as we will teach you. International Tailoring, 847 W. Jackson

GENERAL OFFICE.
Typists and Dictaphone oper. [light] with varied duties; exc. post-war future; ideal working cond.; good salary; an opportunity for those qualifying. ADDRESS N H 594, TRIBUNE.

GENERAL OFFICE WORK—With some bookkeeping and typing exper. for loop retail fur shop. Write past exper., phone number. Good pay; steady. Address N H 162, Tribune.

GENERAL Office—Able to type, accurate at figures, but not a bkpr. Will teach small key swbd. Have no fear of being overworked. Good hours and salary. Canal 6761.

GENERAL OFFICE—TYPIST.
Young woman for typing and clerical work; small insurance office. Permanent position.
Apply Room 535, 175 W. Jackson-blvd.

GENERAL OFFICE.
Gd. opp. for girl 17-30; must be able to type; permanent; 5 day wk. Rm. 960, Civic Opera Bldg., 20 N. Wacker.

GENERAL office work—Pleasant office; S. side; good opport.; sal. $32 wk. State age, exp. Address N H 358, Tribune.

GENERAL OFFICE
girls for gen. office work; perm. position; gd. salary; 40 hr. wk. Mr. Bardwell. Can. 3736.

GENERAL offc. clerk—Must be gd. at figures; exp. not nec.; perm. pos.; N. W. S. No Sat. work. State age, sal. des. in reply. Address N H 454, Tribune.

GENERAL OFFICE
Sales statistics, 5 day week. Beginning sal. $25-$30. Sup. 8468. Mr. Beckman.

GENERAL office worker—Expd.; for furniture store; good salary. 3801 W. 26th-st. Crawford 3610.

GENERAL office—Beginner or exp. in filing dept.; permanent position; publish. house; 5 day week. Cal. 7130.

GIRLS FOR BANKING.
ADDING MACHINE OPERATORS.
JUNIOR CLERKS.
TRAINEES, 17-20.
CASHIERS FOR TELLER WORK.
Friendly environment. Good opporty.
UPTOWN NATIONAL BANK,
Lawrence and Broadway.

GIRLS—To check clothes in Dry cleaning plant. Expd. or will teach. Good wages, time & ½ overtime. Paid vacation. 217 W. Division.

GIRL—For catalog dept.; typing, shorthand knowledge; perm. position; modern, air cond. office; old estab. railroad mfg. co. 4501 W. 16th-st. Craw. 2200.

GIRL or woman—To package; splendid conditions; good ventilation; good pay; steady. King's Laundry, 2215 W. Madison.

GIRLS-WOMEN—FOR SALES WORK.
On miniature rides.
Apply Milwaukee-av. and Golf-rd.

INTERVIEWER
Capable, college grad. pref. Pleasant work. Good salary. Post-war future. Solar Mfg. Corp., 4501 S. Western-blvd.

MANUSCRIPT EDITOR
Expd. editing technical articles; no creative writing; must be college graduate. American Med. Assn., 535 N. Dearborn.

MATRON — To clean and stock work. Apply Russek's, 200 N. Michigan.

N. C. R. OPERATORS
2,000 SERIES—3,000 SERIES.
5 day, 40 hour week; good starting salary; ideal working condit.; permanent. 1516 S. WABASH. 6th floor.

OFFICE clerk—Perm. for capable young woman, some comptometry exp. necess.; interesting and varied duties. Norcross, 30 S. MICHIGAN.

OFFICE clerk—To handle mail and run errands. Apply JOYCE & CO., 105 W. ADAMS.

OFFICE work—South Side currency exchange; 5 days a week. Give compl. information. Address N K 325, Tribune.

ORDER PICKER
For drug warehouse; 40 hrs. week. Apply FORD-HOPKINS, 400 W. Erie-st.

PAY ROLL clerk—Would train ambitious beginner; some knowledge of comptometry preferred. Del. 6000, Ext. 36.

POSTER—Experienced in operating an Underwood posting machine for posting receivables, payables, and general ledger. Permanent position. Apply personnel dept. Utility Supply Co.,307 W.Monroe.

RECEPTIONIST.
For dept. store; optical dept. Exc. salary and working conditions. Apply personnel dept. Sears Roebuck & Co. Irving Park and Cicero-av.

RECEPTIONIST-switchboard — Including some typing and filing. Michigan-av. office; 5 day week; permanent position with excellent future. Phone Randolph 1163.

RECEPTIONIST
Varied interesting and exceptionally responsible work. Secretarial experience helpful. Permanent. Harrison 3767.

RECEPTIONIST
Age 30-35; $30 a wk. to start. 108 N. State. Room 1008.

SALESGIRL—Hosiery and lingerie; good pay; regular hours. Apply Royal Quality Hosiery Stores, 53 W. Jackson, Rm. 326. Webster 3675.

SALESLADIES—Girls-women, ladies' handbags; experienced; permanent; $35 to start. 3215 N. Ashland.

SALESLADIES
Steady or part time; exper.; general merchandise; good salary and hours. Ginsberg's Dept. Store, 2138 W.Cermak

SALESLADY to assist in buying and selling women's apparel; steady position; good salary. Apply Liberal Clothing, 322 S. State-st., 2d floor.

SALESWOMEN—Exp.; coats and dresses; $40 salary and commis.; good hours. Williams Smart Shop, 3146 Lincoln-av.

SALESWOMEN—Part time; exp. not nec. Rosemarie de Paris, 908 N. Michigan.

SECRETARY to executive of printing and binding plant—Capable girl for responsible position; pleasant surroundings; good salary. Phone for appt. Hum. 8011. Mr. Mendelsohn.

SECRETARY-steno. — Needed at once; young lady with correspondence exp.; good salary; attractive surroundings; perm. State exp., age, and salary desired. Address N K 354, Tribune.

SECRETARY-DICTAPHONE.
$175 to start.
5 days, 40 hrs.; age 25-30; good opp. in health field; one girl loop ofc.; start July 16. Address N H 161, Tribune.

SECRETARY-steno.—To program director; unusually attr. surrounding; interesting work. Lawson Y. M. C. A., 30 W. Chicago-av. Whitehall 6211. Call Mr. Bonhivert after 3 p. m.

SECRETARY-STENO.
for executive of aggressive mfg. co. near S. W. side; unusual opp. for advancement; air cond. office.
Monroe 4051. Mr. Seymour.

SECRETARY—Perm. 5 day wk.; starting sal. $150 mo.; good oppor. for advance; loop office; give age and phone number. Address N K 269, Tribune.

SECRETARY-stenographer—Perm.; interesting and varied duties; essen. indus.; excellent post-war future. Call Miss Dean. Seeley 0850.

SECRETARY—Cultured and competent. Approx. 30. Private sect. to sales mgr. Dictation. Rapid and accurate typing. Exc. post-war opp. 2611 S. Indiana-av.

SECRETARY.
Adv. agcy.; exc. opening for exp. secy. Beau. surr. Begin $137.50 per month. Palmolive Bldg., Superior 9200.

SECRETARY, assistant, or stenographer—With college education and business experience; perm.; salary increases with ability. Address N H 115, Tribune.

SECY. AND ASSISTANT—27-45; personnel dept. Coll. grad pref. Dept. str. exp. Some travel. Mr. Hilsted, Ran. 1811.

SECRETARIES—$40 wk.; 5 days; age 23-30; univ. grads. for handling prof. phone calls. Lon. 1664.

SECRETARY—Attractive girl, age 24-30. Excellent opportunity; salary $50. Mr. Goldberg, Franklin 2620.

SECRETARY—Gd. sal.; 5 day wk. Post-war position. Address N K 114, Tribune.

STATISTICAL TYPIST.
THE PURE OIL CO.,
35 E. Wacker. Room 1944.

—Women—Stores and Offices—

SECRETARY.
To act as administrative assistant in university office, with ability to handle details. CALL UNIVERSITY 1900, EXT. 384.

STENO.-GEN. OFFICE
Some experience preferred. Permanent.
FAIRBANKS, MORSE & CO.,
Room 211A. 600 S. Michigan-av.

STENOGRAPHER-SECRETARY.
Experienced. Must be efficient. Pleasant surroundings. Permanent position. Good salary. Call Franklin 6346 for appointment. Ask for Mr. Zenner.

STENOGRAPHER
who can also handle some clerical and detail work; 5½ day wk.; expd. or good beginner. State 2208.

STENOGRAPHER—$45.
5 day wk. [40 hrs.]; pleasant office; post-war future; 10 min. S. W. of loop [1400 S., 1100 W.]. Give age, exp., and phone. Address N H 307, Tribune.

STENOGRAPHER
Capable, thorough, alert.
THOMAS PAPER STOCK CO.
860 W. EVERGREEN.

Stenographer—Gen'l Office
6 day week; 9 to 1 p. m.; $85 mo. Ph. Lin. 0120, W. C. Reeble & Bro., 2325 N. Clark-st.

STENOGRAPHER — Young; experienced; for permanent position in investigative office; excellent working conditions; gd. salary; liberal vacation. Telephone, Wabash 9207, ext. 795.

STENOGRAPHER-Gen. office clerks—H. S. grad. Small West Side offices. Pleas. working conditions. Paid vac. Bonus. Automatic Canteen Co., 4633 Gladys-av. Mr. Cassel.

STENOGRAPHER — With switchboard exp.; industrial experience preferred; good salary; pleas. working conditions. ALLIED SCREW MACHINE CO., 1340 S. Michigan. Har. 3915.

STENOGRAPHER—Beginner for gen. office work; West side paint mfgr.; pleas. office; 5 day wk. Elliott Paint & Varnish Co., 4525 5th-av. Kel. 2070.

STENOGRAPHERS—Experienced, rapid dictation; sales correspondence; steady position. Apply in person only. Super-Loc Box Corp., 35 E. Wacker-dr.

STENOGRAPHER.
For small office on South side. $35 wk. to start. Responsible position. Address N K 162, Tribune.

STENO.-SECRETARY.
Good position. Age 25 to 30 years. 40 hour week. Small office. $35 week. Rm. 302, 612 N. Michigan, Sup. 7407.

STENOGRAPHER-CLERK — Small office in residential building. Interesting situation, varied duties. See Mrs. Cliff, 900 N. Michigan-av. Sup. 4000.

STENO.—40 HOUR WEEK
Permanent; light, pleasant office; good salary. 230 S. Clark, Room 1257.

STENO., SPANISH—Experienced in handling export documents; good salary; 5 day week; Loop location. Address N R 319, Tribune.

STENO.-Secretary—Alert, responsible, attractive; for advertising agency in Palmolive Bldg.; pref someone with exp. or special interest in advert. Del. 1853.

STENOGRAPHER—Handle small switchboard; excellent opportunity with world's largest beauty supplies; permanent; 40 hour wk. Gibbs & Co., 21 S. Wabash.

STENOGRAPHER.
With all around office experience; top money for right person. Call Franklin Park 3350.

STENOGRAPHER.
Austin district. Permanent position; some experience; 40 hours. Hope Publishing Co., Col. 3021. Miss Johnson.

STENOGRAPHERS.
THE PURE OIL CO.
35 E. Wacker. Rm. 1944.

STENOGRAPHER—Beginner. Permanent position. Publ. house. 5 day week. Call Calumet 7130.

STENOGRAPHER-General Office Clerk—Experienced; excellent working conditions. Apply 333 N. Michigan, Rm. 1725.

STENO.-biller—Loop office; attractive sal.; fine opportunity; convenient hours. Address N S 472, Tribune.

STENOGRAPHER—18 to 25; post-war, permanency. Apply Public Loan Corp., 4013 Milwaukee-av.

STENOGRAPHER — EXP., KNOWLEDGE OF BKPG.; 5 DAY WK.; TOP SAL. MELTONE CO., 116 S. MICHIGAN.

STENOGRAPHER—Loop ins. office; pleasant surroundings; good hours; job is permanent. Call Central 8940.

STENO.—Genl. office work; perm. post-war job; gd. pay; 5 day wk. Call Mr. Meyer, Sup. 5578.

STENOGRAPHER — Dependable; newspaper branch advertising office; 5 day wk. 1633 Tribune Tower. Superior 7161.

STENOGRAPHER — Experienced; shorthand and dictaphone; permanent; good salary. Phone Vic. 8500, Miss Collins.

STENOGRAPHER.
General office work. Steady. C-B Tool Products Co. 970 W. Montana.

STENOGRAPHER—Steady position with fine post-war prospects. Apply Thomas Hoist Co., 20 S. Hoyne-av.

STENOGRAPHER—For law office; part time; must be exp.; 1 to 5. State 3970

STENO.-RECEPTIONIST—One girl office; gd. salary and working cond. Dea. 8769

STENO.—Pleas. work. cond.; exc. sal.; 40 hr. wk. 1635 S. Clinton. Hay. 4441.

STENOGRAPHER—Must be experienced; perm.; for law office. Call State 3970.

STENO.—Pos. for beginner open; gd. fut. Call State 4603, Mr. Hunt.

STENOGRAPHER—Temp.; R. E. office; good sal. and hours. Buc. 2015.

STOCK CLERK.
No exp. req.; attr. hourly pay; perm., post-war oppor.; 5 day, 40 hr. week. Call Randolph 6380.

SWITCHBOARD Operator—Experienced on plug board and general office work. Permanent. Modern office, good working conditions. Apply Schenly Dist., 520 N. Michigan-av. Superior 6120.

SWITCHBOARD Operator and Typist—Small board, modern office; perm. essen. class. Can use bright beginner. L. C. Smith & Corona Typewriters, 301 N. Michigan.

SWITCHBOARD-RECEPTIONIST.
STENOGRAPHER.
Good pay; opportunity for advancement. Post-war security. Rit Products Corp. 1401 W. Jackson.

SWITCHBOARD oper.—Pleasant surrnd.; good salary, work. cond.; nr. transportation. Northmoor Country Club. Phone Highland Park 3800.

SWITCHBOARD OPERATOR — Exp. on keyboard and general office work; permanent post-war position. Libman Mfg. Co., 1550 N. Dayton.

SWITCHBOARD operator-typist — Excel. opp. for energetic and conscientious person; good salary; south side. Phone Bou. 9600. Mr. Farber.

SWITCHBOARD operator and general office work—Cleaning plant; high wage standard. David Weber, 3521 S. State. Victory 3800. Mrs. Eckardt.

SWITCHBOARD-TYPIST-COMPTOM.
Small office, pleas. working cond. Good salary. Ask for Mr. Rosenberg. Che.2933.

SWITCHBOARD OPERATOR—Exp., needed for permanent position by mfr. on Near North Side. Lincoln 5151.

SWITCHBOARD operator—Wonderful opportunity. Central Camera Co., 228 S. Wabash, 3d floor.

SWITCHBOARD OPERATOR—Best Laundry & Cleaning Co., 4240 Indiana.

TEACHERS—EXTRA MONEY
On Saturdays from 8:30 to 4; interesting, telephone work; salary $5. Apply Rm. 710, Tribune Tower.

TELEPHONE GIRLS.
Experd. on small or large boards. We teach you how to oper. hotel switchbd. Apply Phone Room—5th Floor. PALMER HOUSE.

TELEPHONE SOLICITORS
Good salary. Commission and bonus. Apply 139 N. Clark, Rm. 1803.

TYPIST
AND ANSWER PHONE. SMALL OFFICE; GOOD SALARY. Livingston Coffee Co., 24 W. Kinzie.

TYPIST
Permanent well paying position open for experienced girl who can compose letters. Wab. 8573.

TYPIST—Part time, 3 or 4 days week; small insurance office, pleasant surroundings. See Mr. Kruger, 175 W. Jackson-blvd., Room 609.

TYPIST
Fine opportunity; excellent transportation; pleasant office. Haymarket 4800.

TYPIST-general office work—Good starting salary; excellent opportunity for advancement; S. W. side. Address N H 151, Tribune.

TYPISTS.
For general office work; little typing; must be capable and expd.; good pay; near loop. Franklin 9870.

TYPIST—General office work; experience unnecessary; permanent position. Small office; good pay; time and ½ overtime. Monroe 3522.

TYPIST-CLERK.
For shop clerical work; high school graduate preferred; permanent only. Apply HART SHAFFNER & MARX, 36 S. FRANKLIN.

TYPIST—Fast, and general office work; 5 days a week, 9-5:30; good pay; permanent position; excellent future. 28 E. Jackson-blvd., 3d floor.

TYPISTS
for July and August; must have fair speed and be accurate; loop location; $115 per mo. Harrison 4780, ext. 210.

TYPIST.
Experienced; essential industry.
THE PULLMAN CO.,
220 S. State. Rm. 902.

TYPIST-clerical work—Adv. dept.; will train; perm. pos.; gd. oppor.; mod. air cond. offices. Apply 2600 Diversey or phone Bru. 1640.

TYPIST or H. S. Grad. beginner—Steady work; pleasant office; excellent opportunity. Dryden Rubber Co. 1014 S. KILDARE.

TYPIST-Biller — Underwood Fanfold machine; stock brokers office; will teach. Wayne-Hummer Co., 105 W. Adams.

TYPISTS—For billing and genl. ofc. wk. 40 hr. wk.; perm. Apply S. S. White Co., 55 E. Washington.

TYPIST-clerk—20-28 yrs.; genl. off. exp.; perm.; Loop; good start. sal.; exc. work. conditions. Call Miss Hunt, Dea. 8260.

TYPIST-Steno. and filing—Expd., or beginner; small office; permanent. 325 W. Huron, Room 609, Superior 5365.

TYPISTS.
Good salary, excel. working conditions. Traveler's Insurance Co. Wabash 3000.

TYPISTS—Statistical; for accounting office; part time and permanent. Harrison 3677.

TYPIST—Loop; variety of work; order writing; dictaphone; filing; clerical; assist buyers;building materials. Har.0924

TYPIST—Some experience; pleasant office; 5 day week. Room 1001, 333 N. Michigan-avenue.

TYPIST—For acctg. dept. of large food co.; comptometry desirable. Palmolive Bldg. Whit. 6100, Miss Poore.

TYPIST and gen. office work—Pleasant surroundings, permanent, 40 hr. wk. Nr. loop. Address N K 160, Tribune.

TYPIST—For shipping rm. detail, 5 day wk. Gd. post-war and sal. Mr. Johnson. STATE 7060.

TYPIST—Full time, perm., 5 day week. Room 1935, 175 W. Jackson.

TYPIST—Gen. office; engineering co.; 40 hr. wk. 2240 W. Diversey, Bru. 6000.

TYPIST—Experience not necessary. Cal. 1616.

TYPIST-Switchboard—Exp.; gd. sal. Perm. 40 hr. wk. Address N S 470, Tribune.

TYPIST—WILLING TO LEARN BILLING. CALL CENTRAL 7648.

TYPIST—Gen.; priv. off.; pleas. wk.; n. s. Write fully. Address W 54, Tribune.

—Women—Stores and Offices—

TYPIST.
SWITCHBOARD OPERATOR.
Two good positions in small, pleasant office of long established Co. on near west side.
Address N S 302, Tribune.

TYPIST-GENERAL CLERK.
Are you looking for a permanent position with post-war opportunity? Apply in person or phone for appt. Maremont Automotive Products, 1600 S. Ashland.

TYPIST.
For pay roll and general office; excel. chance for advancement; bonus.
WYLER & CO.
1050 Fullerton. Lin. 3400.

TYPIST with billing or order writing exp.—Some knowl. of steno. pref.; 5 day week; gd. working cond.; exc. salary.
REMBRANDT LAMP CORP.,
259 E. ERIE. SUP. 2467.

Montgomery Ward
FULL TIME POSITIONS.
Comptometer Oper. Copy Clerks.
Messengers. Order Fillers.
Packers. Transfer Clerks.
3701 CORTLAND-ST.
Open daily 8 a. m.-5; Sat. to 1 p. m.

WOMAN—To handle correspondence; age 30-50; interesting, perm. position; 5 day, 40 hr. week; knowl. shorthand helpful. F. E. Compton, 1000 N. Dearborn, Superior 8270.

YOUNG, attractive lady with exceptional sales ability—For an exclusive men's shop; excel. salary for those qualifying. State qualifications and refs. Address N K 336, Tribune.

HIGH School Grads.—Stenos., typists, gen. off. Perm. Gd. sal., exc. opp.; 40 hr. wk. Address N S 469, Tribune.

PART Time Telephone Survey—Pleasant; gd. pay. Apply Slott, 10 E. Pearson, 2d fl.

—Executives and Managers—

FOR advtg. dept.—Some typing and dictation; excellent oppor. with good post-war future. Mr. Lindahl, Industrial Screw and Supply Co., 711 W. Lake-st. Dea. 7380.

EXPERIENCED—To take charge active sportswear department in growing South Side department store. Give full information. Address N H 527, Tribune.

OPP. for woman with exec. ability in organizational work; personality, tact, culture more necessary than exp. For personal interview call Dear. 7274.

Women — Professions, Trades

ASSEMBLERS. COIL WINDERS.
WIRERS. SOLDERERS.
On light work; good working conditions; So. side factory. Ph. Mr. Gibson. Vincennes 5300.

ASSEMBLERS to work in venetian blind factory; pleas. working cond. Acme Venetian Blind Co., 308 W. Randolph.

BEAUTY PARLOR OPERATORS.
$30 wk. guar. plus lib. comm., hosp. ins., 20% mdse. discount.
GOLDBLATT BROS.
Call Haymarket 2222, Ext. 257.

BEAUTY operator and manicurist — 5 days; top salary and commission; exc. working conditions. Sally's Beauty Shop, 1637 E. 55th-st., Mid. 9535.

BEAUTY operator—Part or full time; good salary. Peggy's Beauty Shop, 650 E. 79th-st. Tri. 0518.

BEAUTY operator — Experienced; all around; highest salary; 40 hour week. Michigan-avenue salon. Superior 1233.

BEAUTY operator—Full or part time. Steady position. Pen. 1965.

BEAUTY operator—Steady; 5 day week; good salary. Palisade 6184.

BEAUTY Operators — Experienced all around. Finest working conditions. Highest salary. No eves. Paid vacation.
MADAM MAY BEAUTY SALON
17 N. STATE-ST. ROOM 1218.

BEAUTY OPER.—$50 to $60 wk.
Sal. and comm.; gd. hrs.; 5 day wk.; paid vacation; exclusive clientele. 1610 W. 54th-st. Pro. 8820.

BEAUTY Operator—$50 a week, to manage beauty shop. 3259 Armitage.
WALTON'S BEAUTY SHOP.

BEAUTY operator—$1 hr. and commission. Hallett's, 161 E. Erie-st. Del.2929

BEAUTY oper. or manicurist—Full, part time. Clk.-Div'y; Crawford-No. Bel. 6751

BEAUTY OPERATOR—1st class only; top wages. RANIER, 5 N. Wabash.

BEAUTY opr.—Exp.; 5 day wk.; good salary. Euclid 1470 or Merrimac 2537.

BINDERY girls, sorter, sealing machine operator, table work—Pleasant and steady work. Brodie Advertising Service, 542 S. Dearborn-st.

BINDERY girl—5 day wk. Perm. Steady. Randolph Printing Co., 312 W. Hubbard. Sup. 0580.

BOOK sewing machine operator—Smythe. APPLY 727 W. VAN BUREN-ST.

COOK—1 or 2 good home bakers; very attractive hours and wages. Lon. 6964.

CRYSTAL CUTTERS.
LAPPERS.
INSPECTORS.
TESTERS.
Experienced; light, easy, essential war work; good pay.
STANDARD COIL PRODUCTS CO.
2329 N. Pulaski.

FACTORY work—Light; expd. on zipper wallets; steady wk.; good pay; post-war. Artcraft Leather Goods, 448 N. Wells.

FORELADY.
Experienced in general novelties; capable of making samples and directing girls; excellent opportunity. ADDRESS N H 149, TRIBUNE.

FUR FINISHER.
5 S. WABASH. ROOM 308.

FUR FINISHER—Experienced; steady pos. Apply McElroy Co., 209 S. State.

GRADUATE NURSES.
General duty; permanent position with good salary. For appointment call Rogers Park 0981 or write to Samaritan Treatment at 6231 Sheridan-road.

LABORATORY
wants girl with technical background; train for control chemist; N. W. Side plant; post-war opp; over $40 wk. Ph. Mer. 2600. Revere Copper & Brass, Inc.

LABORATORY technician — Reg. approved hospital; excellent salary. Dr. M. L. Busch, Edgewater Hospital. 5700 N. ASHLAND-AV.

LAUNDRY HELP
COLORED WOMEN for essential industry. No experience necessary; steady; wages plus bonus.
Feeders—Folders—Checkers.
Shakers—Sorters.
Press operators.
315 W. GRAND-AV.
At Grand-av. "L" Station.

LAUNDRY PRESS OPERATOR
SHIRT FINISHER
HOTEL SHORELAND.
5454 South Shore-dr., rm. 122.

LAUNDRY HELP.
Shakers, feeders, folders and press operators; steady work; highest wages; exp. not nec. Toll Bros. Laundry, 1725 W. Augusta-blvd., near Ashland-av.

LAUNDRY—Mangle girls, folders, feeders, shakers; also shirt press operators; steady; 5 day week; vacation with pay. 5409 W. Lake.

LAUNDRY feeders and folders—No experience; best wages; lunch. Garfield Park Hospital, 3821 W. Washington.

LAUNDRY shirt finishers—Expd.; and soft clothes ironers; good pay; pleasant working conditions. Lincoln 7006.

LAUNDRY feeders and folders — Exc. ventilation; pleasant work; good pay; steady. Kings Laundry, 2215 W. Madison

LIGHT Factory Work—Permanent job; gd. pay. Seaman Bag, 2512 S. Damen.

MASSEUSE—5 day week; pleasant surroundings. Apply in person. Helena Rubinstein, 666 N. Michigan.

MILLINERY, TRIMMERS and MAKERS. COME READY TO WORK. GOOD PAY.
H. B. ABRAMS & CO.
626 W. JACKSON-BLVD.

MILLINERY makers — Good opportunity. 711 Church-st., Evanston.

NURSES, graduate—For all depts.; good pay; housing can be arranged. Apply Director of Nurses, Mount Sinai Hospital, 2750 W. 15th-pl.

NURSES—Practical; general floor duty; convalescent home; $75 to start and maintenance. Burnside Rest Home, 9435 S. Langley, Com. 2800.

NURSES—Night and surgical; small hospital in loop. 231 W. Washington.

OPERATORS—SINGLE NEEDLE.
on cotton garments. Good wages. Cool, airy factory.
VIKING, 711 W. LAKE-STREET.
Or phone Randolph 7237.

OPERATORS—On sewing machines; experienced on zippers for small kits; opport. for unus. gd. earnings. Har. 5109.

PRESS girls—For dry cleaning plant; $1 hour; time and ½ overtime. Same Day Cleaners, 2650 N. Clark.

PRESS girl—Exp.; good sal.; steady. Capitol Cleaners & Dyers, 7432 S. Racine.

PRESS girl—Expd.; steady. Ever Ready Cleaners, 1054 E. 55th-st. Pla. 6734.

PRESSER—Thoroughly experienced on fine merchandise.
Martha Weathered Shops, Inc.
950 N. MICHIGAN-AV.

PUNCH PRESS OPERATORS
WILSON JONES CO.
3300 Franklin-blvd.

PUNCH press operators—War wk.; overtime; permanency. Rada Products Co., 2911 Carroll-av.

REGISTERED nurses — General duty; nursery, obstetrical and surgical. Edgewater Hospital, 5700 N. Ashland.

SEAMSTRESS
for sewing on buttons and small repairs; steady work; good pay. North Side Cleaners, 5427-31 Broadway.

SEWING MACHINE OPERATORS
for army truck covers; day work.
CANVAS PRODUCTS CO.,
617 W. Fulton.

SHIRT finisher — Soft clothes ironers exp'd for hand laundry; good pay. 2943 Broadway. Graceland 3264.

SHOE WORKERS.
MACHINE OPERS. EXPD.
TABLE WORKERS EXPD.
ALL BRANCHES FITTING ROOM.
Cole Rood & Haan Co., 18 E. 24th.

SUPERVISOR in factory mailing dept.—Permanent position for girl between 23-30; supervisory experience not essential. Victory 3240, Employment.

ESSENTIAL LOOP INDUSTRY NEEDS
BENCH HANDS.
MACHINE OPERATORS.
SORTING INSPECTORS.
JANITRESS.
UNION SPECIAL MACHINE CO.
416 N. FRANKLIN-ST.

WOMEN—GIRLS.
No Experience Nec.
Packers, Joggers,
Counters, Trainees.
PHONE
RANdolph 4759

GIRLS—White; exper.; or those who wish to train for permanent jobs, operating light stationery embossing presses; good starting rate; paid vacation. WM. FREUND & SONS, 125 N. Wabash-av.

ATTENTION—WOMEN.
Are you ready for pleasant, steady factory work all year round at good pay now and after the war? Apply ready for work, 2d flr. 315 N. Hoyne.

EXPERIENCED and inexperienced girls for stayers, covering machine, turning in, assembling. Good wages for future, no reconversion. Congress Paper Box Co., 210 N. Wolcott-av.

GIRL—To work on puffers in dry cleaning plant; good salary. Same Day Cleaners. 2650 N. Clark.

—Women—Household Help—

DOMESTIC—Genl. hswk., cooking; no hvy. work; own rm. and bath. $35, refs. Mid. 9561.

GEN'L hsewk.—Personal laundry; stay or go; north side. Briargate 5152.

GEN. hswk—For Dr.'s fam. of 3; 5 rm. apt., 5 days wk.; go; $30. Mid. 4666.

Women—Professions, Trades

PRESS operators on shirts—Exp'd. $2.50 per 100. Nordic Laundry. 3531 Elston.

SUPERVISORS — EXPERIENCE NECESSARY. APPLY HOSPITAL LIQUIDS, INC., 843 W. ADAMS.

WELDERS — Arc; good pay; incentive bonus; post-war opportunities. Berns Specialty Mfg. Co., 2278 N. Elston-av.

EVERSHARP, INC.
Automatic screw machine opers.
Automatic screw machine helpers.
Assemblers. Buffers.
Grinders. Punch press opers.
Other machine opers. Inspectors.
Night and day shifts; light mfg.; excellent wages; post-war. Do not apply if in essential work.
1800 ROSCOE-ST. BUCkingham 4000.

GIRLS—WOMEN
Exp. unnec.; bag makers, catchers, inspectors, joggers, mach. opers., assemblers, sorters; starting wage 60c; night, 65c; overtime; pleas. working conditions; good trans.; pd. vacs.; free group ins.; sick benefits; hosp. and surgical. TRAVER CORP., 358 W. Ontario. Phone or see Mr. Erickson, Sup. 2932.

GIRLS-POWER SEWING MACH. OPERS. ASSEMBLERS.
GENERAL FACTORY WORKERS.
With or without experience.
S. KARPEN & BROS.
636 W. Cermak-rd.

GIRLS—For light inspection, machine, and assembly work in critical war plant; attractive wage plan; excellent working conditions; music all day; free coffee; insurance and hospital policy. Apply 630 W. Jackson.

GIRLS—UNDER 35, for general factory work. Start 55c; raise in 45 days. Swing shifts; uniforms furnished; paid vacation. Cafeteria in building. Kraft Cheese Co., 450 E. Illinois-st.

JAPANESE-AMERICAN.
Light assembly and packaging work in clean, airy cosmetic plant; easy sit down work; free refreshments. Products Service Co., 161 W. Huron-st.

GIRLS—Age 17 to 21, to learn to sew on power sewing machine; 60c per hour while learning. 213 W. Institute-pl., 7th floor, 1 block N. of Chicago-av., at Franklin-st.

GIRLS—Chance to earn while learning beauty culture. APPLY NOW. VOGUE, 2558 Milwaukee. Bel. 2020

GIRL wanted—For bindery work. Harris & Walker, 550 W. Harrison.

Women—Household Help

COOK.
White; experienced.
Cooking and downstairs. 2d maid kept. Best wages; good home; small family. WINNETKA 169; REVERSE CHARGES.

COOK and 2D GIRL—White; for Geneva country home. Expd., good wages, good home; 50 min. from city. Write. J. B. McCAHEY, 1325 ASTOR-ST.

COOK—General housework; no laundry; no windows; own room, bath, radio. Small family, good wages. Mrs. Schrag, 2920 Commonwealth. Diversey 5678.

COOK—MAN OR WOMAN.
Permanent position; good salary; room, board, laundry, medical care.
6140 DREXEL-AV.

COOKING and downstairs work—White; temporary. July and August in Lake Forest. Refs. required. Phone Lin. 1007.

COOK and hsewk.—No hvy. clng. or ldry.; $25; stay or go. Kenwood 2112.

GEN. hswk.—Cook; white; $30, own rm., bath; no hvy. cleaning; pleasant place to live and work. 1137 E. 50th. Ken.4871.

GEN. hswk.—Plain cooking; small hotel apt.; 3 adults; steady; good home; go nites. 411 Fullerton-pkwy., apt. 1602.

GEN'L. hsewk.—Light duties; care of 2 children; other help; ref. req.; exc sal.; own room and bath. Bit. 8374.

GENERAL hswk.—No cook.; no heavy cleaning or laund.; permanent position; go to Michigan for summer. Sou. 6090.

GENERAL helper—With children and housework; stay; refs. Lak. 5233.

GEN. hswk.—White; plain cooking; 5 rm. apt.; ref. req.; stay; $30. Gra. 5599.

GEN. hswk.—White or Jap-American; stay; gd. sal. Key. 8372.

GEN. HOUSEWORK—NO LAUN.; OWN RM. AND BATH. CALL MER. 2709.

GIRL—Gen. hswk. and cooking; no ldry. or heavy cleaning; pleas. informal home on lake; 3 children, boys; $25 week. Call Highland Pk., 3963, rev. chgs.

GIRLS [2]—Colored; general hsewk.; stay; 1 able to drive car; $23 and $25. Call, collect, Forest 2136.

GIRL—White; lgt. hse. work; small home; 1 child, 6 yrs.; no heavy laund. $20 pl. bonus. R. Winnetka 418; rev. ch.

GIRL—3d; white; own room and bath; $20. ATLANTIC 4949.

GIRL—For general housework and cooking. 2 adults; small apt. Midway 8291.

HOUSEKEEPER-COOK—Gen'l housework. Stay. Pleasant apt. in Hyde Park. Liberal salary. Address N R 307, Tribune.

HOUSEKEEPER—Lgt. housekeeping; no cooking; no laun.; own rm.; assist 1 yr. old child; $25 wk.;ref.req.Irv.6579.

HSEKPR.—Gd. cook. Exper. No children; no laund; congenial hm.; 5½ day wk. Top sal. Go. Nr. N. side. Del. 5979.

LIGHT housework—Care of 2 year girl; personal laundry; stay; $25. Buckingham 0955.

LIGHT hswk. and care of child; 4½ rm. apt.; personal lndry; no ckg. Lak. 1164.

MAID—$30; plain cooking, no laundry, no windows; own room, bath; near "L." Wilmette 6577, collect.

MAID—Second; exp.; white; for home in Glencoe. Refs. required. Salary $35 per wk. Address N K 61, Tribune.

MAID—Half days, 3 adults. Good sal.; light hswk., no heavy laundry. Prepare 1 meal. Lak. 1146.

MAID—White; assist with baby. General housework. Own room. $100 mo. bonus. Rogers Park 3845.

NICE living quarters for service man's wife with a child—General hswk.; no laundry; salary. Winnetka 779.

NURSEMAID—No hswk.; other permanent help on place. Buckingham 3350.

NURSEMAID—White; lt. duties, care 5 yr. child; stay; good sal. Aus. 5284.

WOMAN—Experienced, for cooking and general housework, no laundry; comfortable, large room and bath on 2d floor; references required; $35 a week. Kenilworth 3533.

WOMAN—Middle-aged; nice home; small salary, in exchange for light hswk., for mother and daughter. Normal 5167.

WOMAN—Elderly, to take charge of invalid girl; light duties; good home. Call afternoons, Irving 4865.

WOMAN or girl—Cap. care of 8 mo. old boy, 5 yr girl; light hsework. Ind. 7374.

WOMAN—To assist with care of semi-invalid. Light hswk. Go. Fairfax 9387.

WOMAN — Mondays; light housework; small laundry; references. Del. 6933.

2D GIRL—Expd. Good ref. Call Cary, Ill. 2271. Reverse charges.

Women—Couples

COUPLE—White, colored or Jap-American; houseman, gardner, cook; some driving; no laundry; own bedrm., bath, sitting rm.; family 2 adults, 1 child. Phone Winnetka 1757.

2 RM. APT. AND GENEROUS SALARY Can be mid. aged man to do gardening spare time if employed; wife for general housework. Call FOREST 2298.

COUPLE FOR MAINTENANCE.
In furnished apt. bldg.; 8 hour day. $200 mo. and 3 rm. apt. Ken. 0940

COUPLE—Care for sm. hotel for 3 rm. apt., all utilities. Husband can hold other pos. 1550 E. 64th-st. Fai. 10516

COUPLE—For hotel work; handyman, able to wash walls, etc.; woman as maid. Nevada 7980.

Women—Hotels, Restaurants

ASST. SODA MANAGER.
Permanent position.
Hours, 3:30-12 p. m.; 6 day week.
LIGGETT DRUG CO.,
Employment Office, State and Madison.

ASSISTANT kitchen mgr.—Nr. north side restaurant; closed Sun., hol. Sup. 1184.

ASSISTANT cook—Experienced in Jewish cooking. Call Mer. 1048.

CAFETERIA HELP.
10 a. m. to 4 p. m.
SEARS ROEBUCK & CO.,
Room 15, Administration Bldg.
Homan and Arthington.

CASHIER—No Sunday work; good wages; no liquor. 28 N. Dearborn.

CASHIER—Expd. 5 p. m.-1 a. m. Apply Anne's Restaurant, 91 W. Randolph.

CLERK-switchboard—Exp.; permanent position; good hours; good pay; pleasant environment. Call for appointment. Washington Pine East Apt. Hotel, 5501 Washington. Mansfield 1442.

CLERK—Hotel; elderly woman; 2-10 p. m $80 per month to start. Rogers Park 5247, 6954 N. Greenview.

COLORED MAIDS.
THE PALMER HOUSE is right at your door by bus, street car, or subway. Steady jobs.
Apply Housekeeper, 24th Floor.
PALMER HOUSE.

Cook—Head Kitchen Helpers
Vegetable Cook
No Sun.; meals, unif.; hrs. 6 a.m.-2:30
HARDING'S, 68 W. MADISON.

COOK—Must be experienced. Good salary breakfast, lunch. Harbor View Restaurant. 2150 Lincoln Park West. 14th floor, Webster Hotel.

COOK—7-3 in morn.; also waitress. Meals and uniform furn. 3242 Foster-av. Call from 2-4 afternoons.

COOK—Expd.; small hospital; good salary and meals. 1621 N. Kostner-av.

COOK—COLORED.
NEVADA 4511.

COOK—For small restaurant; plain cooking; days only. Phone Yards 4401.

COOKING, gen. hswk.—Stay; 3 adlts.; el bldg.; ref.; perm.; top wages. Wel. 4575.

COUNTER girls—For lunch room; hours 7:30-4:30 p. m.; meals, uniforms; $30 wk.; no Sun. Lobby Luncheonette. 220 S. State.

COUNTER girls and waitresses — $35 weekly plus food and linen. Maryland Drug company, 900 Rush-street.

DISHWASHER—Colored; nite work; good pay, meals, uniforms. Ruby's Barbecue, 1411 E. 53d. Hyd. 5300.

ELEVATOR operators—Colored; $95 per month. See Mr. Rombach. 616 N. Rush.

FOOD CHECKER, $35
and meals No Sundays or hol. Apply 108 N. La Salle. See Mr. Benjamin.

FOOD CHECKER and cashier—Must be expd.; day work; good pay. See Raclin. Ye Old Cellar, 322 N. Michigan.

FOUNTAIN-SANDWICH GIRL
Combination, exp., night work. Top sal. FLANDERS' TEA ROOM. 7301 EXCHANGE, REGENT 0242.

FOUNTAIN GIRLS
Good position; meals and uniforms Drug store, 5301 Hyde Park-blvd.

FOUNTAIN Girl—Exp; drug store; 3 to 11 p. m. $30 wk. 6865 Stony Island. Plaza 5200.

FOUNTAIN girl—Experienced, good pay, no Sundays, no holidays. Seuring Drug Co., 2500 E. 79th-st. Regent 1155.

FOUNTAIN GIRL—White; no nights or Sundays; good wages. Newberg's, 329 S. LA SALLE.

FOUNTAIN manager—Steam table. Good salary and hrs. Howich Drugs, 4160 W. Madison. Van Buren 2468.

GIRLS—WOMEN.
Earn extra money this summer; learn an interesting profession in S. S. residential hotel; sal. plus tips, uniforms. 5454 South Shore-dr., Rm. 122.

GIRLS — No exp.; $21.60 plus tips, meals, uniforms. 2235 E. 71ST-ST.

HAMBURGER girl or woman—Experienced. Night work, 5-1; $35 a week, meals and uniforms furnished. 7324 Vincennes. Aberdeen 1950.

HOSTESS
to work on near North Side nights; Monday off; paid vacation, meals furnished; good salary. Apply days.
O'CONNELL'S, 1031 N. Rush.

Women—Hotels, Restaurants

HOTEL CLERK.
Near No. Side residential hotel; some knowledge of typing and N. C. R. posting mach. req. Apply in person only, Mgr.'s office, Seneca Hotel, 200 E. Chestnut.

HOTEL MAID
TOP WAGES.
4536 Magnolia. Lon. 1385.

HOTEL MAIDS
Good pay; steady. Belle Shore Apt. 1062 Bryn Mawr. Lon. 2133.

HOUSE mother—Boys' school; 25 mi. S of Chicago; board, attractive living quarters; 6 days. Write Glenwood Manual Training School, Glenwood, Ill., or phone Chicago Heights 175.

HOUSEKEEPER and asst desk clerk—Top wages. For appt. phone Monroe 1666 betw. 10 a. m.-1 p. m.

MAID.
Perm. pos.; no age limit; rm. with priv. bath; gd. wages; cooking facilities. Belair Hotel, 424 Diversey.

MAIDS—6 days week; no Sundays; permanent; residential hotel. Apply manager, 1545 E. 60th-st.

MAID—Straight hotel; no Sundays or holidays; top salary plus bonus. 4550 N. Malden. Longbeach 8480.

MAIDS—Commercial hotel; 5½ day week 4526 Sheridan-rd. Mrs. Romain.

MAIDS — Steady; pleas. working cond. Plymouth Hotel, 22 W. Van Buren.

MAID—5½ DAYS. $27.50 PER WEEK TO START. SHELDRAKE 9105.

MAIDS—Full or part time. No Sun. or holiday; near Wilson-av. Lon. 8900.

PANTRY girl—For private downtown club; 6 days week; uniforms and meals included. Apply Al Feinberg, 10 N. Dearborn.

SWITCHBOARD Opers.—Transient hotel; hrs. 3 p. m. to 10 p. m., 6 day week. Hyde Park resident preferred. Apply in person only, 1330 Hyde Park.

SWITCHBOARD op. — Residential, lake front hotel, $100 mo. sal.; pleas. work. cond. Apply Mr. Gardner. Pla. 3800. Flamingo Hotel, 5520 South Shore-dr.

TELEPHONE OPERATOR
nights, 12-8 A. M.
FORT DEARBORN HOTEL.
117 W. Van Buren.

WAITRESSES.
Full or part time; meals and uniforms furnished; good pay; air cond. restaurant. Delmarre's, corner Harrison-Ridgeland, Oak Pk., Euclid 7829.

HEAD waitress—For north shore private club; prefer one with club experience; good wages; pleasant surr. Address N H 394, Tribune.

WAITRESSES—Days; $60 wkly. average. Nights, $75 wkly. average. NITE COOK also wanted. Must be good 6018 W. North-av.

WAITRESS
Short hours; 6 days; 11 to 2 p. m. Chatter Box, Regent 9100 after 2 p. m.

WAITRESSES — Experienced; meals and uniforms; approx. earnings, $55 week. Apply noon to 10 p. m. 32 W. Madison-st., Oak Park.

WAITRESSES—Morning, afternoon and eve. shifts; 60c hour, meals and uniforms furnished. Apply Grand Central Restaurant, 625 S. Wells-st.

WAITRESS—Expd.; full time; 6 days; no Sun.; Swedish desc. pref.; meals unif. furn.; sal. $20 wk. App. 2-4 p.m. Sweden House, 157 E. Ohio-st.

WAITRESS—Expd. on counter; nights; guaranteed earnings of $50 per week. Edwards, 3807 Broadway.

WAITRESSES.
Good salary and meals. See head waiter. EITEL'S, 14 W. RANDOLPH.

WAITRESS—Experienced; 7 hrs., 5½ days; no Sundays or holidays; uniforms, mls.; gd. tips. Al Simon,1325 S.Wabash.

WAITRESS—Exp.; lunch and dinner or dinner only; uniforms and meals. Pearson Hotel, 190 E. Pearson.

WAITRESS — Experienced; good wages, good tips. James Restaurant, 753½ N. Clark.

WAITRESSES [2]—Experienced or inexperienced. Apply restaurant, Grand Central Station, Harrison and Wells-sts.

WAITRESSES—Must be experienced. Good tips, salary, meals, and uniforms. 2360 E. 71st. Pla. 3882. Apply after 2 p.m.

WAITRESSES [2]—Hrs. 5-8; good wages and tips. Sheridan Beach Hotel, She. 7600.—Call after 4 p. m.

WAITRESS—Days; no Sun. or holi.; tips, meals. 213 E. 18th-st. Cal. 8430.

WAITRESSES — Experienced; good tips. Little Jack's Rest., 3175 W. Madison.

WAITRESS—Experienced, for nite work. Gd. place. Air cond. 2725 W. North-av.

WAITRESS—First class, no Sun. or hol. work. Fortune Teacup, 108 N. State.

WAITRESSES—Exp.; average salary, tips, $75. Barney's, 741 W. Randolph.

WAITRESSES—Full or part time; good pay. Briggs' Luncheonette. Web. 2136.

WAITRESSES, 8 p. m. to 4 a. m. Triangle Restaurant, 6 S. Clark.

WAITRESSES—Hours 11-8 p. m.; no Sundays; good pay. 2345 N. Western.

WAITRESS—Hours, 7 to 3. Good pay. Apply at 4650 Madison.

WAITRESS—Ridgemoor Country Club. Steady. Phone Avenue 0577.

WAITRESSES—Short hours; good tips, good salary. Regent 9242.

WAITRESS — Experienced, Warren Restaurant, 33 N. Kedzie. Nev. 0372.

WAITRESS—Short hours, 10:30 a. m. to 2 p. m. Call Dearborn 6081.

GENERAL help—6 p. m.-2 a. m.; good wages. Rep. 0320.

Women—Miscellaneous

GIRLS—For light assembly work; essential industry now and after the war; no exper. necessary; $28.60 for full week, increase in 60 days. Apply 1458 S. Michigan, 2d floor.

COL. WOMAN—To look after small kitchenette apt.; nothing to do but collect rents; $60 mo. and apt. free. South Parkway. Call in person. ELI. 3020 S. STATE-ST.

WESTERN UNION.
Branch office clerks; paid while in training; advancement.
See B. F. Strand,
427 S. LA SALLE-ST.

MATRON.
8 a. m. to 4:30 p. m., to take care of locker room, dust desks and offices, keep small washroom clean.
PHONE SACRAMENTO 2628.

FACTORY girls—To start at $31.20; 48 hr. week; poss. of $175 mo. earnings after 30 days; age 21-30; do not apply if under 5' 6" tall; no exp. nec.; day or night. Dor. 6161.

YARN WINDERS—EXPERIENC'D
70c per hour plus overtime.
CHICAGO YARN WINDING CO.
1733 Milwaukee. Hum. 5526.

GENERAL FACTORY WORK.
No experience required; clean, pleasant working conditions; increase after 30 days; 48 hour week.
JOHN SEXTON & CO., 500 N. Orleans.

WOMEN—For telephone survey. Work in loop office; hrs. 6-9 p. m. Sal. 70c per hr. For details phone Miss Kolloday after 6 p. m. Ran. 4014.

GIRLS--GIRLS--GIRLS
For light assembly work; good wages. See Mr. Herbert 737 W. Van Buren, 6th

WOMEN to drive small trucks for light deliveries—Must be over 21 and have proof of citizenship.
ADDRESS N H 597, TRIBUNE.

HOMEWORKERS—Exp. typists, fast and accurate, address envelopes and stickers; piece work; good pay. Wel. 5003.

SEVERAL girls to teach hand weaving; steady position; excellent pay. Adams Weaving Co., 209 S. State.

TRAY girls-dishwasher — Sm. hospital. Salary, rm., board. Rog. 0321.

HIGH school girls—Light factory work. Acme Sample Co. 325 W. Ohio.

HOUSEHOLD APPLIANCES

BENDIX washer; in perfect condition Sunday. 6245 N. Fairfield-av.

CABINET SINK $75
ALL METAL CABINETS.
PRE-WAR PORCELAIN SINK.
5400 W. CHICAGO-AV. COL. 9000.

ELEC WATER HEATERS—65 GALS HEAT ENGINEERING CO.
PHONE WESTERN SPRINGS 8644.

ELEC. irons, sewing machs., 9x12 rugs, carpets, furniture 4000 Cottage Grove

FREEZER CABINETS
ROOM COOLER; A-1 CONDITION.
3731 N. CLARK. LIN. 8832.

GAS Ranges, Table Top Models; New Pre-War; immediate delivery; cash or terms, $2 weekly. Irving's, 7839 S. Halsted Open Tues., Thurs., Sat. to 9 p. m.

GAS range—6 burner, 2 ovens with controls; fully insulated; A-1 condition. ENGLEWOOD STOVE & REPAIR CO. 6850 S. GREEN-ST.

GAS ranges—Roper, Magic Chef, Tappan, etc.; immed deliv.; pre-war quality. 3334 N. CENTRAL-AV. Mul. 0800

GAS RANGES—MAGIC CHEF, ROPER TAPPAN, ETC. ON DISPLAY. 4002 IRVING PARK PAL. 2545

GAS range, Roper; table top; pre-war, A-1 cond. New 1941. University 6370. 607 Hinman-av., Evanston, Ill.

GAS RANGE—ROPER ....$69.50 COL. 9000. 5400 W. CHICAGO-AV

REFRIGERATOR Service and Repair—Majestic, Gibson, Servel Monroe 5788

REFRIGERATOR — Good condition, and Nesco Roaster, Ard. 0553.

REFRIGERATOR—Norge, 6¼ cubic ft $155. 5474 S. Ridgewood-ct., Hyde Pk

REFRIGERATOR—ELECTRIC 1302 S. CENTRAL PARK.

SEWING MACHINES oiled, adjusted, 98c Any make; parts extra.
NETCHER'S BOSTON STORE.
STATE 3000, Extension 239.

STOKERS—ANCHORS.
HOMES, 2 FLATS AND LARGER.
No priority—prompt installation.
Furnaces repaired and cleaned.
HERITAGE, 63d-Michigan. Nor. 1000.

WASHERS and vacuum cleaners, all makes —Repaired, bought, sold. Van B. 1025

A-1 Pre-War Gas Range, $30
Saved. Pay Balance Due. Table-Top JOHN MARSHALL, 1379 Milwaukee-av.

WE are now taking orders—New Bendix Automatic Washers; Magnetic Washers. FRADELL FURNITURE CO. 2618 Milwaukee-av. Capitol 9150.

Wanted

SEWING MACHINES WANTED.
Why not sell us your old Singer? We pay cash. Singer Sewing Machine Co. 129 S. State-st. Randolph 3681.

WANT—REFRIGERATOR AND WASHER ANY CONDITION. WELLINGTON 2622.

WANTED — SEWING MACHINE; ANY MAKE, ANY TIME. KEDZIE 8127.

WANT Dishwashing Machine—Elec. home use 8516 Burley, Bay. 2418.

REFRIGERATOR — Electric, late model, wanted by private party. Div. 1291.

REFRIGERATOR, table-top stove and washing machine. Buc. 5667.

BUSINESS DIRECTORY

SPECIAL RATE TO CALIFORNIA
MOVE FULL OR PART LOADS
UNION VAN LINES, INC.
155 N. Clark, Rm. 907. Cen. 1591.

MOVING
CALIFORNIA AND WEST COAST.
Low rates; complete service.
MONARCH SHIPPERS, INC.
236 N. Clark-st., Rm. 400. DEA. 1577.

PAINTING AND DECORATING.
Good Work; Good Service.
Johnson Decorating Co., Hem. 6644.

MOVE anywhere—Save 25%; no crating. GENERAL MOVERS. MONROE 4870. Teresa Dolan. 1208 E. 63d Hyd. 3080

BARTER AND EXCHANGE

DE SOTO—1941 4 door de luxe; radio, heater, new tires; like new. Pri. party will trade for cheaper car. Spa. 4233.

17 JEWEL, 18 karat gold Longine man's watch and man's diamond ring—For lite car or what? Wabash 5969.

EMPLOYMENT SERVICE—MEN

YORK AGENCY
"COPIED BY MANY, BEAT BY NONE"
100% FREE EMPLOYMENT SERVICE
FEE IS PAID BY EMPLOYER. NO REDUCTIONS FROM SALARY.

TECHNICAL
CHIEF TOOL DESIGNER..$8-$10,000
MACHINE SHOP SUPT. ....$6-$7,500
MECHANICAL ENGINEERS..$5-$7,500
ELECTRICAL ENGINEERS..$5-$7,500
DRAFTSMEN—All types ....$3-$6,200
TOOL DESIGNERS ....$4-$6,000
JR. INDUSTRIAL ENGRS ..$4-$6,000
TIME & MOTION STD. MEN.$4-$6,000
LAUNDRY SUPT. ....to $3,600
MACHINE SHOP FOREMAN ...$6,000
PROCESS ENGINEERS $6,000
FOUNDRY RESEARCH ENGR ..$6,500
ELECTRONICS ENGR. $6,500

CLERICAL

Lab. asst. ..$250	Office mgr $350
Timekeeper .$250	Advert. mgr....$350
Purchasing .$250	Internal aud ..$300
Production .$250	Credit mgr....$300
Corresp'dent.$250	Travel aud ...$300
Storekeeper .$250	Pay roll audit.$250
F. C. bkkpr .$250	Rate clerk.....$225
Cost estimat.$225	Expeditors $225
Shipg. clerk.$225	Stock clerks...$225
Packers $225	Stenos. $200
Collectors ..$200	Cashiers $200
Bank teller..$190	Gen. clerk $175
Older men..$175	Office boys....$140
Mail clerks ..$140	Messengers ..$140

FACTORY MEN—BOYS
DAY OR NIGHT JANITORS .....OPEN

Machinist ..$1.45	Toolmaker ..$2.00
Mill. mach..$1.25	Lathe oper. .$1.10
Inspectors ..$1.25	Welders $1.00
Millwright ..$1.25	Assemblers ..$1.00
Ship. clerks.$1.00	Punch press..$1.00
Sprayers $1.00	Bench hand...$1.00
Gen. fact'y.$1.00	Porters 85c

YORK AGENCY
28 EAST JACKSON
WABASH 9-5-5-0

LOOP AGENCY
"CHICAGO'S LARGEST AND ORIGINAL"
100% FREE EMPLOYMENT AGENCY
ALL FEES PAID BY EMPLOYER. NO CHARGES TO YOU OF ANY KIND.

TECHNICAL:
WORKS MANAGERS ....to $12,000
PLANT SUPERINTENDENTS.to $10,000
INDUSTRIAL ENGRS $10,000
STANDARDS SUPERV ....to $7,500
FOUNDRY SUPERINTEND'S..to $7,200
MASTER MECHANICS ....to $7,000
TOOL DESIGNERS ....to $6,500
ELECTRONICS ENGRS ....to $6,500
MACHINE DESIGNERS.........to $6,500
ELECTRIC DESIGNER ....to $6,000
DRAFTSMEN—All kinds ....to $6,000
CHEMISTS—All kinds..........to $5,000

CLERICAL:

Production ..$300	Shipping clk..$225
Purchasing ..$300	Receiving clk.$225
Chief Clerk..$300	Stock clerks...$225
Corresp'd't ..$250	Packers $225
Fin. trainee..$225	Stenos $200
Inventory ...$225	Typists $175
Stockkeepers.$225	Checkers $175
Lab. asst....$225	Bank tellers...$175
Expediters ..$200	Cashiers $195
Collectors ..$200	Gen. clerks....$175
Older men ..$150	Junior clerks..$175
Office boy...$130	Messengers ..$135

VETERANS:
"1-C"—SHIPPING ROOM MEN...$225
"1-C"—SALES TRAINEES $200
"1-C"—GENERAL OFFICE $205
"1-C"—JUNIOR ACCOUNTANTS..$195
"1-C"—SECRETARY TO PRES.....$185
"1-C"—SALESMAN, SIGNS........$195
"1-C"—TYPISTS $175
"1-C"—FACTORY TRAINEES....$200+

LOOP AGENCY
28 EAST JACKSON
WABASH 0-5-5-5

FREE EMPLOYMENT
METHODS MAN $350
TIMESTUDY ENGINEER $300
JR. INDUSTRIAL ENGR $300
PURCHASING AGENT $325
CREDIT MANAGER—MFG $300

SALESMEN
SALES—Elect. supply $10,000
SALES—Paint spray equip $250
SALES, 1-C—Heat, vent $250
SALES, 1-C—Ball-bearing, train..$200
SALES, 1-C—Meter instr.; train..$175
ASST. TRAFFIC CLERK, $225+
ASST. CASHIER—Brokerage $175
ASST. PURCH. CLERK $200
JR. DRAFTS.—School exp $200
JR. ACCOUNTANT—Mfg. $200
JR. ACCTG. CLERK $175
ELD. TIMEKEEPER $175
DISABLED Vet—Correspondence..$200

MEN—NO EXP., $50

Elect. helpers.$45	Acet. welder...$1+
Lathe helpers.$50	Shop helpers ..$50
Refrig. helpr.$40	Sheet met....$1.25

CUTTER—Men's neckwear........$1.15+
FACTORY MAINT. ELECT., $1.25.

LA SALLE
25 EAST JACKSON
SUITE 1607. HARRISON 9810.

"TRIANGLE"
Michigan Employer
Our Office Today and Tomorrow Interviewing
TOOL DESIGNERS
NO FEE
"TRIANGLE"
202 S. STATE-ST. 4TH FLR.

EMPLOYMENT AGENCIES—MEN

ACME PERSONNEL
NO REFERRALS NEEDED TO INVESTIGATE ANY POSITION.
ELEC. ENG. [Audio] ....$800 mo.
SALES ENG. [Ind. sys.] ....$450 mo.

Ind. eng ...$550	Mech. eng $500
Draftsman ..$375	Tool dsnr $350
Prod. engr..$350	Timestudy $350
Ins. adj $250	Tech. sales $250+

ACCT., CPA, hvy. mfg. exp ...$10,000
COMPT.—Mfg. ....Open
2 ADVERTISING MGRS $5,000
2 ASSTS. TO EXECUTIVE $3,600

EMPLOYER PAYS FEE ON POSITIONS BELOW
ACCOUNTANTS—Industrial $445
ACCOUNTANTS—Cost std.........$445
H. S. GRAD—Chem $225

Acct. stat...$335	Acctg. clk $250
Buyers ....Open	Buyer Assts..Open
Corresp. $200	Stk. keeper....$250
Inv. clk $250	Cr. clerk $200
Pur., prod...$300	Stock head....$250
Traffic clk..$200	Warehouse $300
Chemist $400	Draftsman $375

THE ABOVE POSITIONS HAVE DEFINITE POST-WAR ASSURANCES MANY OTHERS NOT LISTED.
ACME PERSONNEL
202 S. STATE-ST.
13TH FLR. WAB. 0600.

Production Mgr., $4,800
Small assembly; North Side.
3 E. E.'s-Tel., $6-$8,000
Draftsmen—No Fee
Arch., struct., mech. or elect $1-$2.50
Chemists, $4-$10,000
SALES
HOUSEHOLD UTILITIES $5,000
FACTORY
MAN—30-35, NO EXP., $1.25

Welder $1.25	Turr. lathe.$1.25
Mill.mch.set$1.25	B.&S.auto.sc.$1.25
Shipp. clk. $45+	Handy man...$50

CADILLAC
Wabash 4800, 35 W. Jackson

ACC'TANT—EXEC. ABILITY, $6,000.
ELECTRONIC ENGRS., $5-$7,000.
Mgr., loan co., Iowa, no fee, $4,800.
SALES, AUTOMOTIVE, MICH., $4,000.
SALES, MECH., ELEC. EQUIP., $4,000.
SALES, DRUGS, ILL., $4,000
Chemist, Tech. Serv., $4,200
"INDUSTRIAL ALKALIES."
CHEM. ENGR., ASST. SUP'T, $6,500
PROCESSING RAW MAT'LS.
SHAY, 30 W. WASHINGTON

ANNOUNCEMENT
EFFECTIVE MONDAY, JULY 2D.
Sinclair-Masterson
Will be located in new office at 185 N. Wabash, Suite 1811, Fra. 0115. Under the New Firm Name of
FRED J. MASTERSON
Advertising and Public Personnel.

SPRAYERS, $1-$1.25
JEWELER—Custom Jewelry...... Open
CHEF—Beach hotel ....$305,r.b.
Painter's hlpr., $1; turret lathe, $1.25
Col. Grinder, Nights, $65

Pastry ..$300,r.b.	Maitre'd .$300,r.b.
Col. fry cook $60	Col. bus $35

JACKSON AGENCY
24 E. VAN BUREN. HAR. 7320.

EMPLOYER INTERVIEWING
in our office for Iowa mfg. firm.
CHIEF TOOL ENGINEERS......$6,500
LIAISON ENGINEER $4,200
These jobs are with a high grade metal mfg. firm; definitely post-war.
PROGRESSIVE
202 S. State. Suite 1116.

INSURANCE—Sales Mgr ...$500
INSURANCE—I.-M. Super . 400
INSURANCE—Cas. Sp. Agt. 333
INSURANCE—Cas. Undtr... 325
INSURANCE—Farm Undtr... 300
INSURANCE—Life Sales..... 300
INSURANCE—Fire Undtr. ... 275
FERGASON PERSONNEL.
166 W. Jackson-blvd. HAR. 9040.

SALES—Industrial; young $4,000
OCCUPATIONAL, 310 S. Michigan.

MONARCH PERSONNEL
140 S. DEARBORN. FRA. 4300.

ACCOUNTANTS EXCHANGE
111 W. MONROE. CENTRAL 3744

KITCHEN JOBS—TOP PAY.
Low fees. Mauer, 538 S. Dearborn.

COOK, ctry.$325 r.	Learn trades...$58

BUSCH AGENCY, 35 S. Dearborn.

EMPLOYMENT AGENCIES—MEN

EMPLOYER
INTERVIEWING TODAY
Accountant, 26-34; exec. future.$6,000
ACCT.—Mfg. co.; some travel ..$4,800
CHAIN and Dept. Str. Exec.$4-$15,000
3 YG. EXEC. ACCTS ....$4-$7,000
JR. ACCTS.—Loop mfg. No fee.$2,600

ELECTRONIC AND RADIO ENGINEERS
Develop, design and research. Many openings ....$5,200-$10,000

3 MASTER MECHANICS
1—Supervise tool design, tool room, processing, indus. engr., time study, $8,000. 2—Supervise tool and die design, tool room, sheet aluminum, $6,000. 3—Genl. plant and machine maintenance, estimate cost, $5,000.
SUPT.—Assembly elect. motors ..$5,200
GEN. FORMN.—Sm. assembly.$4-$5,000

GENL. MANAGER, $18,000+
Sales Prod., Devel., Plant Managmt.
WORKS MGR.—Elec. items $10,000
ASST. WKS. MGR.—Stampings.$10,000
WORKS MGR.—Tool, stamp'gs.$10,000

METALLURGIST, to $7,200
Magnes. devel., silver plate on copper.

CHEM. ENGR., to $7,200
Photo process-copper plating-jewelry.
DESIGN—Packaging machy.......$5,200
ARCHIT. DRAFTSMAN $5,100
TOOL DESIGNER—No fee $4,800
STRUCT. MECH. DESIGNER...$5,000
JR. DRAFTSMAN ....O. T.+$2,400

3 SALES MGRS., to $10,000
Experienced soft beverages.

NO FEE CHARGED ON FOLLOWING JOBS
600 MEN, BOYS NEEDED NOW
ALL TYPES SHOP AND FACTY. WORK.
YG. MEN LRN. REFRIGERATION. $40.
10 MEN—ANY RADIO EXP., $1 HR.

Tool, Die...$1.95	Machinist ...$1.75
Grinders ...$1.50	Welder $1.35
Lathe hand.$1.40	Porter $50
Drill, press..$1.00	Blacksmith ..$1.35
Punch press.$1.10	Sprayer $1.25
Assembly $1.00	Inspector $1.00
Fireman $60	Bar porter.$150,r.b.
Chef $85	Hotel clerk...$175

W-A-B-A-S-H
15TH FLOOR. 202 S. STATE.

O'SHEA
"America's Largest"
SALESMEN—Pharmac'ticals ..to $4,800
SALESMEN—Hardware exp....to $4,800
SALESMEN—Nat'l Adv. Pub.to $10,000
SALESMEN—Industrial exp....to $3,600
SALESMEN—Foods $3,600
SALESMEN—Oils, no exp. req..$3,600
SALESMEN—Casualty ins.......to $3,600
SALESMEN—Automotive ....to $4,000
SALESMEN—Stampings, sm. pts.$4,800
SALESMEN—Machine tool exp...$3,600
SALESMEN—Farm machinery...$3,600
SALESMEN—1-C Discharges ..to $3,300
SALESMEN—Jr. chemical eng....$3,600
SALESMEN—Trainees ....to $3,000
SALES CORRESP. ....to $3,300
ACCOUNTANTS—General ....to $6,000
ACCOUNTANTS—Cost ....to $4,800
ACCOUNTANTS—Some exp....to $3,000
BOOKKEEPERS—Full chge. ..to $3,300
BOOKKEEPERS—Assts. ....to $2,700
LOAN OFFICE—Asst. mgr........to $2,700
EDITORS—Publishing ....to $7,200
EDITORIAL—Some exp..........to $3,600
INTERVIEWER—Travel $3,300
TRAINEES—Personnel $2,400
TRAINEES—Purchasing $2,400
TRAINEES—Editorial $2,200
TRAINEES—Advertising $2,400

NO FEE CHARGED
on the following positions.
SALES TRAINEES—30-45..........$4,000
SALESMEN—Feeds $3,600
SALESMEN—Automotive $3,200
ACCOUNT'NTS—Yg., trn. super.$3,000
ADVERTISING TRAINEE...........$2,100
CREDIT MEN—Young.................$2,700
SALES CORRESP—Chem $3,600
TIMEKEEPERS—South side........$2,400
OFFICE CLERKS $2,400
O'SHEA
64 E. JACKSON-BLVD., 5TH FLR.
WABASH 1884

"OUR 33RD YEAR"
Home Furnishings Coordinator, $6,000
RETAIL FASHION ARTIST.....$4,800
COST ACCNT.—California $325
AUDIT. STAFF ASST.—California.$350
ACCOUNTING ANALYST—Cal. ...$350
JUNIOR ACCOUNTANT—Some public Accounting, California $275
BKKPRS., OFC. MGR.—Loop.........$275
ASST. CONTROL.—West side...$5,000

Chief Bank Teller
Foreign Country
Pref. single or married without children; 2 yr. contract. Transportation & Living quarters furnished. Good start. salary.

ZONE ACCOUNTING MANAGERS, $6,500
National organizatoin; supervise administrative & mfg. accounting and procedures. Openings for men in 3 areas: Chicago, St. Louis, and San Francisco.
GLADER CORPORATION
110 S. DEARBORN-ST., 4TH FLR.

GENERAL Bank Men [no fee]..to $5,000
ACCTS.—General experience..to $4,500
FINANCIAL, 39 S. La Salle.

EMPLOYMENT AGENCIES—WOMEN

"OUR 33RD YEAR"
Employer Pays Fee on Following Positions:
SEC'Y TO PRESIDENT; LOOP....$200
SEC'Y TO COMPTROLLER $190
STENO-SEC'Y, Personnel Dept....$175
STENO-BKKPR.; 5 day week........$190
F. C. BKKPR.-TYPIST $190
COST CLERK AND TYPIST $170
SWITCHBD.-TYPIST-RECEPTION..$160
RECEPTIONIST, Coll. Educ...........$165
ELL.-FISHER BKKPR. $200
STENOS [3]; Loop ....$160-$190
BEGINNER STENOGRAPHER.........$140
STENO.-DICTAPHONE; nr. Loop...$160
ACCOUNTANT, Travel $250
PROOFREADER; LOOP $175
LEGAL STENOGRAPHER $180
BURROUGHS BKKPR.-TYPIST $180

Applicant Pays Fee Following Positions:
RETAIL TRAINING SUPVSR.
KNOW READY TO WEAR, $225
PERSONNEL INTERVIEWER; No..$250
COLLEGE GRAD., no exp $150
PERSONNEL TRAINEE, no exp......$150
F C. BKKPR.-OFC. MGR.; So.......$200
SUPERVISOR, Steno Dept $185
SWITCHBD. OPER-TYPIST $150
TYPIST AND CLERK; LOOP $1,800
3 SENIOR STENOGRAPHERS..to $225
STATISTICAL TYPIST $225
STENO; West Side; 48 hr. wk....$250
TYPIST AND OFFICE CLERK....$145
TYPIST BILLER; Loop $165
DICTAPHONE OPERATOR...........$150
STENO, small Loop office $150
STENO, Relief P.B.X.; Loop.......$160
GLADER CORPORATION
110 S. DEARBORN-ST., 4TH FLR.

EXEC. SECRETARY
5 day; West Side; no fee..........$175
GENL. CLERICAL—N. W.; no fee.$192
STENO.—Adv., 44 hours.. no fee.$180
STENO.—5 days; no fee............$150
GEN OFC.—5 da., 35 hrs.; no fee.$145
JR. DRAFTSWOMAN—Lp.; no fee.$150
Exp. Proofreader—5 day; no fee..$150
BEGINNER—Loop; no fee $125
BURROUGHS No. 7800; no fee..$195
TYPIST-BILLER—48 hours $175
Burroughs Bill.—Mich.-av.; no fee.$150
F. C. BOOKKEEPER, ...$175
Summer work, Steno.—Lp.; 5 da..Open
STENO.—Editorial sales $169
SECRETARY—Northwest $175
SECRETARY—Genl. Mgr. $225
STENO.-Light bookkeeping $175
COMPT. OPER.—Near Loop.........$175
F. C. BKKPR.—Loop $200
DEPT. MGR.—Out of city..........to $300
BEGINNERS—Will train ....to $150
SUPERVISOR—Mailing dept. ....Open
PART TIME TYPISTS..........80c per hr.
TEMP. COMPTOMETR. OPR.$8 per day
RECEPTIONIST—Age 25-35; Lp..$150

200 Factory Women
POST-WAR FUTURE — EARN $31-$55
W-A-B-A-S-H
15TH FLOOR. 202 S. STATE

CRAIG AGENCY
209 S. State Har. 7027
Steno.-Corres. to Exp.Mgr. [no fee].$200
STENO.—Legal exp.; Lp.............$195
BKPR. ASST.—So [no fee] $175
Steno -Secy.—Exp. Dept.; West.....$175
Cred.-Corre.—Lp.; 5 da. [no fee].$160
STENO.-Sec.—5 da. 35 hrs. [radio.$150
Reception't—Lp.; 5 da.; att.[n.f.].$150
TYP.—5 da. [no fee] $130
F. C. BKPR.-ACCT.—Lp $215
BKPR.—West; 5 da. [no fee] $195
Steno.-Secy.—5 da.; So. [no fee] ..$175
File Clk.—5½ da.; nr. lp. [no fee].$172
SB Opr.-Recep.-Typ.—Lp. [no fee].$150
I.B.M. biller—5 da. [no fee] ...$150

GRADUATES!
Many good positions are available to you now. Come in early, and get a choice position.

COLORED GIRLS
FACTORY WORK
$30-$38 WEEK
Power Mach. Opers.
ANY EXPERIENCE WILL DO, $30-$50.
CADILLAC
35 W. JACKSON, 2ND FLOOR

ANNOUNCEMENT
EFFECTIVE MONDAY, JULY 2D.
Sinclair-Masterson
Will be located in new office at 185 N Wabash, Suite 1811. Fra. 0115 Under the New Firm Name of
FRED J. MASTERSON
Advertising and Public Personnel.

MANAGER TRAINEES, $100, r.b.
Bus luncheonettes—Top commission.
WAITRESS—C. C. [no fee].$100,r.b.t.
SALADS—C. C. [No fee].....$200,r.b.
WHITE SOLDERER—Silver..80c-$1.10

Col. sh. ord ..$30	Col. dishw.$37.50

JACKSON AGENCY
24 E. VAN BUREN. HAR. 7320.

ZINSER PERSONNEL SERVICE
High school and university graduates. Openings for beginners and experienced secretaries, stenographers, typists, clerks, bookkeepers, cost accountants, and professional young women.
140 S. DEARBORN-ST., RM. 1549.

A. J. McCOY & ASSOCIATES.
140 S. DEARBORN. RAN. 3221.

MANY Office Positions Open.
REDFIELD PERSONNEL, 5 S. Wabash.

EMPLOYMENT AGENCIES—WOMEN

STENO.—5 days; no fee; $175
STENO., DETAIL, NO FEE, $175.
SWED.-TYPIST, $150.
BKKPR.-STENO., $195.
GEN'L OFFICE, NO FEE, $130.
BEGINNER STENOS., NO FEE, $130.
PAYROLL CLERKS, $150
CASHIER-HOSTESS, $35, MLS.
CAFETERIA SUPERVISOR, $175.
Chemist—Cosmetic; $175
"FORMULAE WORK."
BACTERIOLOGIST, DEG., $200.
ANALY. CH., 2 YRS' UNIV., $165.
SHAY, 30 W. WASHINGTON

T-U-C-K-E-R.
Beg. and Exp. Office Girls ....to $175
120 S. La Salle-st. CENTRAL 3663.

Nurses Registries

SHAY MEDICAL AGENCY.

Med. secy...$165	Recepts. ...to $150
Dr.'s asst...$160	Dental $150
R. N., indus.$225	Pub. hlth $170
Lab. tech.reg.$250	X-Ray ....to $175

Nursemaid; Calif.; $35 week, all exp.

Admit. clerk.$130	Anesthetists ..$175

Various other interesting positions.
55 E. WASHINGTON. STA. 2424.

EMPLOYMENT SERVICE—WOMEN

YORK AGENCY
"COPIED BY MANY, BEAT BY NONE"
100% FREE EMPLOYMENT SERVICE
FEES PAID BY EMPLOYER. ABSOLUTELY NO CHARGE TO YOU.
MEDICAL SECRETARY $200
EXECUTIVE SECRETARY—N. W..$200
STENO.-DICTAPHONE $160
SECRETARY TO PRESIDENT..$175+
SECRETARY TO ENGINEER...$160+
SECRETARY TO PERSONNEL..$150+
SECRETARY—Northwest ....$175+
STENOGRAPHER—5 day week..$150+
STENOGRAPHERS—Beginners ..$130+

Steno.-bkkpr $200	Dictaphone $160
A/C payables.$200	Typists $160
F. C. bkkprs.$200	Artists $150
Monroe oprs.$185	P.B.X. typist.$150
Comptometer.$200	Correspondent.$150
Pay roll $175	General clerks.$140
M. H. billers.$175	Inventory clk.$140
Burr. bkkprs.$175	File clerks......$140
E. F. bkkprs.$175	Stencil cutters$140
Multigraph ..$175	Mimeograph ...$130
Statistical ..$160	Order girls......$130
Accts. rec'bl.$160	Mail clerks......$130
Key punch...$145	Beginners $130
Jr. bkkprs...$130	Messengers $130

YORK AGENCY
28 EAST JACKSON
WABASH 9-5-5-0

LA SALLE
FREE EMPLOYMENT
EMPLOYER PAYS ALL FEES.
F. C. BKKPR.—N. W. $230
SECY. to Manager $175
Receptionist—P.B.X.-Typ. ..$150
Dictaphone—Near north ...$175
Typist—General office $140
Asst. Bkkpr.—Type $170
Steno.-Typist—5 days $150
Legal Steno.—5 days $175
Secretary—Loop, 5 days ...$150
Steno.—Good at figures ...$175
Comptometer Operators..to $175
Jr. Stenos.—All locations..to $150
Typist—Clerical $135
MANY OPENINGS FOR accounting clerks, switchboard, inventory, records, calculating, adding mach., file clerks, billers and office device operators.
High School Grads.
Many fine positions in loop and outlying districts. See us first.
LAB. TECHNICIAN $40
PHONOGRAPH RECORD SALES..$35
LA SALLE
25 EAST JACKSON
ROOM 1607, HAR. 9810

ACME
NO FEES CHARGED
FOR THESE POST-WAR POSITIONS.
H. S. GRADS., TO $145
F. C. BOOKKEEPERS—40 hrs...$215
BOOKKEEPER-STENO. $180
BOOKKEEPER-STENO.—5 days..$160

Accts. rec...$160	Acctng. clerk..$160
Asst. bkkprs.$150	Pay roll clk...$150

SECYS., TO $215
PERSONNEL SECY. $225
SECY. to sales mgr.................$225
TYPIST—I.B.M. biller; loop; 5 da.$150
SWBD.-TYPIST—Loop; 5 days....$130
SWBD.-TYPIST—Near Union Sta.$130
STENOS., TO $185
MGR.—Industrial cafeteria..$175-$200
HOME ECON. GRADS $175
CHEMIST—With degrees ....to $200
MGR.—Hi-grade ladies' wear......$290
GIRLS—Good at figures $150
TYPISTS, TO $165
OFFICE BEGINNERS................to $140
GENERAL OFFICE GIRLS.........to $140

Comp. oprs.$182	File clerks....$130
E. F. bkkpr.$160	Monroe cal.....$170
N.C.R. 3000.$175	Key punch.....$140
Burr. 7800..$160	Dict. oprs. $150

ACME PERSONNEL
202 S. STATE-ST.
13TH FLOOR, WABASH 0600.

CORBOY-CALVIN
ALL POSITIONS FREE
ALL TYPES OF OFFICE WORK.
ASST. Bkkpr., s. bond exp., 5 d..Open
20 W. JACKSON. WAB. 9284.

JEWELRY, DIAMONDS, OLD GOLD

CASH FOR YOUR DIAMONDS
HIGHEST PRICES PAID
Old Gold, Pawn Tickets Bought.
Member Chicago Assn. of Commerce.
AMERICAN DIAMOND SYNDICATE
37 S. WABASH-AV. 3D FLOOR.

TOP PRICES PAID—DIAMONDS,
Watches, Old Gold, Silver, Pawn Tickets.
JEWELER'S EXCHANGE
32 N. STATE, 11TH FLOOR.

GET OUR CASH PRICE
BEFORE SELLING.
Diamonds, Watches, Pawn Tickets.
THE U S LOAN BANK,
10 N CLARK-ST. 6TH FLOOR

DO YOU WANT MORE CASH?
We pay highest current prices cr make loans on your diamonds and jewelry
ILLINOIS STATE PAWNERS ASSN.
SECOND FLOOR, 140 N DEARBORN

I PAY HIGHEST PRICES FOR GOLD
DIAMONDS, JEWELRY, WATCHES
LLOYD J. BUTLER, 133 N CLARK

FULL value for diam., watches, old gold
ROMACK DIAMOND EXCHANGE.
7 W. MADISON AT STATE, RM. 501.

ILL. Diamond Syn.—Cash dia., old gold, pn tkts. Dea. 6711. 5 S Wab., R.812

1.28 CT. DIAMOND in man's ring $110. Levinson's Loan Bank, 739 N. Clark-st.

CLOTHING, FURS, ETC.

PRIV. par. must dispose of beaut. sable-blended let-out drop-skin muskrat coat It looks like fine gen. mink. Size 14. Exc. cond. No sign of wear. Will sacr. for $350 Appraise where you des. Will send anywhere out of town. C.O.D. with privl. of insp. Phone Harrison 6905, or Sunnyside 4354 after 6, or Address N H 106, Tribune.

HIGHEST CASH PAID.
for men's used clothing, shoes. Fur coats. Will call. Lak. 6820. Abbott Clothing Co., 4086 Broadway

HIGHEST CASH PAID for MEN'S USED clothing, ladies' furs. Always open 4545 Sheridan-rd. Ph. EDG. 7630. Will call.

GREAT reduction on furs, coats, suits Join Our Fur Coat Club, $5 deposit Rosner Furs, 4668 Broadway.

FAIR of brand new genuine Silver Foxes. Bargain $66; worth $150. Englewood Fur Shop, 6431 S. Halsted.

WOMEN'S clothing—Different sizes; may be seen evenings, Saturday afternoons, and Sunday. 5512 Montclare.

MINK COAT—SIZE 14.
Good condition. Superior 6372.

KOLINSKY JACKET, like new, $175. Dubla Furriers, 190 N. State, Rm.1028

SEAL dyed coney—3 coats; sizes 12-14. Lon. 6281. 9:30-6.

CAMERAS AND OPTICAL GOODS

CASH FOR YOUR CAMERA—EQUIPMT.
CAMERAS—ALL MAKES AVAILABLE
General Electric Exposure Meters.
Paper—Flash Lamps.
PROJECTORS, ENLARGERS, LENSES.
Movie Film—Cut Film—Packs, 33 mm.
CAMERAS—DARK ROOM SUPPLIES.
CALL FOR PRIORITY INFORMATION.
Op dly. 6 p.m.; Thurs., Sat. 9; Sun 10-4
BOLOTIN CAMERA EXCHANGE.
729 W. Roosevelt. Can. 2112.

BASS wants used cameras and photo apparatus badly. Pay top prices. Phone, write or call. Saturday to 1 p. m. BASS CAMERA COMPANY, 179 W. Madison-st., Chicago 2. State 7410. Over 34 years of photo specialization assures satisfaction.

BELL AND HOWELL camera, model 70 DA—Special lenses, including telephoto. Phone La Grange, 1711Y3.

SPOT CASH FOR YOUR CAMERA
Chicago Camera Co 3324 S Michigan

HORSES, HARNESS, AND WAGONS

FOR RENT—Stables and beau wooded trails on Hwy. 12 at the Dells. Can house 10 horses. Estab. business. Must rent due to ill health. Write Box 316-S. Lake Delton, Wis., or ph. Wis. Dells 66.

$95 CHOICE of 3 beautiful gaited mares. See to appreciate; worth double! 524 N. Cicero-av Austin 9247.

BEAUTIFUL spotted mare—6 years old; gentle; western broke; white mane and tail; $165. Phone Brookfield 1262 R.

WANT a small gentle pony [mare preferred]; will give a good home. For particulars call Franklin 7770.

40 RIGS—Horses, wagons, and harnesses. 1037 Washburne-av.

AIR CONDITIONING

2 WESTINGHOUSE ¼ ton air conditioners; perfect running condition; $500 or best offer; suitable for home or office use. See Ed Smith, after 2 p. m. 1112 Bryn Mawr-av., 2d flr.

25 H. P. Chrysler air temp.—Latest model. perf. cond. Used only 2 seasons. Mr. Kusse, Lin. 9157, after 1 p. m.

WANT ½ ton water cool.; D. C.; pay cash, $200. Dearborn 0401 before 5.

PHILCO D. C. 1 rm. air cond. unit, like new; only $175. Act quick. Ran. 4816.

WTD.—Air cond. units, any size. AC-DC. Springer, 35 E. Wacker. Ran. 4816.

WANTED—3 room air conditioning unit. Phone Mr. Schwarz, Columbus 4626.

ARTS AND ANTIQUES

OUTSTANDING collection of fine ivory miniatures including beautiful mahogany lighted curio cabinet. Del. 8142.

ANTIQUE French clock and candlesticks for mantle for sale, $350. Write James S. Luhm, 1319 E. 3d-st., Duluth, Minn.

COLLECTOR WANTS—Imported chinaware, glassware, figurines, old glass, copper-silver. Address N B 561, Tribune.

FOR SALE—Wallet made in 1789, Frank Maynard, R. 1., Cement City, Mich.

TODAY'S URGENT WAR JOBS!

Can the Japs take it? Only if we fail to give it—to give our fighting men what they need to blast all Jap-held areas. Fill a job and fortify a fighter. These jobs are Government recommended.

MEN—WOMEN
Needed Now
CRITICAL WAR WORK
Post-war Opportunity
Assemblers
Inspectors
Punch Press Operators
Automatic Screw Mach. Op'rat'rs
Drill Press Operators
Stock Clerks
Laborers
Tool Designers
Detail Draftsmen
Dole Valve Co.
1913 W. Carroll

The Pullman Co.
NEEDS
Mechanics
Painters
Electricians
Upholsterers
Car Suppliers
Stockkeepers
Laundry Workers
Car Cleaners
Office Boys
Clerks
APPLY
U. S. RAILROAD RETIREMENT BOARD
409 West Washington St.
Ask for Mr Sheridan

Help — Help — Help
Help your country
Help our fighters
Help yourself
Get a good job
Get a vital job
Acme Steel Co.
TWO PLANTS
Riverdale Plant at 134th and Clark
Take State St. Car or I. C. Electric
Helpers and Laborers
Archer Plant at 2840 Archer Ave.
Milling Machine Operators
Drill Press Operators
Tool and Die Makers

ELEVATED RAILROAD
Crossing Watchmen
Railroad Tiemen
Trackmen and Laborers
Car Cleaners and Scrubbers
Car Truck Repairmen
Night Ticket Agents
No experience necessary Free transportation, life insurance and sick benefits.
CHICAGO RAPID TRANSIT CO.
APPLY ROOM 1316
79 W. MONROE ST.

STEEL WORKERS
All Classifications
Including Layout Men
High School Boys
Do your bit this summer, work in production for Jap destruction. If you are strong and willing to work, we can use you on critical war production at high pay.
KELLY STEEL WORKS, INC.
5757 W. 65th St.
Open daily 8 a m to 8 p m
Open Sunday 10 a. m to 3 p. m.

WANTED
TOOL MAKERS
MACHINISTS
LATHE HANDS
GRINDERS
External, Internal, Surface
1. Ideal working conditions
2. Lunches available
3. Good transportation
Gaylord Products
Incorporated
1918 Prairie Avenue

Light Manufacturing of Essential Aircraft and Automotive Parts
MEN
Tool & Die Makers
Automatic Screw Mach. Opers.
Turret Lathe Opers.
Inspectors
Shipping Room Helpers
Laborers
WOMEN
Inspectors
Drill Press Operators
Assemblers—Buffers
Good starting rates.
Steady employment.
Extra pay for second shift.
Company established 1921.
Definite post-war future.
2000 Southport Ave.
Ashland-Southport street car to door.

Western Pacific Railroad
NEEDS
Brakemen and Switchmen
West Coast and other Western States
Liberal age limit
Free transportation to job
Persons engaged in essential industry will not be considered
APPLY
U. S. RAILROAD RETIREMENT BOARD
409 W. Washington St.
ASK FOR MR. WENIG

Simpson Electric Co.
MEN
Bakelite Molders—Paint Sprayers — Stock Selectors — Radio Technicians—Toolmakers Cl. B
WOMEN
Bench Assemblers—Solderers—Paint Sprayers — Punch Press Operators
No Experience Necessary
Post War Future
Come in—Phone—Write
EMPLOYMENT OFFICE
5216 W. Kinzie St.
Laramie Ave. Near Lake St.
Phone COLumbus 1164

The Buda Co.
Established 1881
offers excellent opportunities to South Side and South Town workers
MACHINE OPERATORS
TOOL ROOM MECHANICS
MACHINE SHOP INSPECTORS
DRAFTSMEN
MACHINE REPAIRMEN
HANDYMEN
LABORERS
MALE OFFICE CLERKS
Bonus for 2d and 3d shifts
EXCELLENT WORKING conditions!
CONVENIENT transportation on Illinois Central and Safeway Buses
Car Sharing Club
THE BUDA COMPANY
154th St. and Commercial Ave.
Harvey, Ill.
Phone INTerocean 9531 and Harvey 500

Chicago Flexible Shaft Company
"All Out to Win Out"
NEEDS
Tool & Die Makers
Tinsmith
Laborers
Timestudy Man
Man for Production Office
Day and Night Shifts
Street Car, "L" and Bus Lines
5600 W. Roosevelt Road

BODINE ELECTRIC CO.
ESTABLISHED 1905
MEN—BOYS
for training on bench work and as machine operators
Janitors
Shipping and Stock Room Helpers
Stator Winders
Tool Makers
Beginners and 4-F's Considered
Release from Last Employer Will Facilitate Employment
WOMEN—GIRLS
Stator & Electric Unit Winders
2254 W. Ohio St.
See. 6410

Santa Fe Ry.
Urgently Needs
Switchmen
Brakemen
Firemen
INEXPERIENCED MEN
EXPERIENCED MEN
ARE NEEDED
If you are able-bodied and under 40, Santa Fe will train you for this vital war work. GOOD WAGES.
APPLY
U. S. RAILROAD RETIREMENT BOARD
409 W. Washington, Chicago, Ill.
Authorized W. M. C. Agent

Experienced Machine Operators
Essential War Industry
Post-War Jobs
Good Wages
14 Hours Overtime
10% Premium for Night Work
Barco Mfg. Co.
1801 W. Winnemac
(5000 North)

GOOD PAY PLUS JOB SECURITY
GET SET WITH US NOW FOR POST-WAR OPPORTUNITIES
Most jobs require no experience. We train you on the job. Hospitalization, life insurance and retirement plans company operated cafeteria.
MEN
Punch Press Operators
Shear Operators
Rolling Mill Helpers
Packers
WOMEN
Forming Press Operators
Open daily 8:30 a. m. to 5:00 p. m.
See Mr. Williams
SIGNODE STEEL STRAPPING CO.
2600 N. Western Ave.

ELECTRO-MOTIVE
HOME OF the STREAMLINERS
NEEDS
JR. AND SR. DRAFTSMEN
LAYOUT MEN
CHECKERS
TOOL DESIGNERS
AND
OTHER POSITIONS
ELECTRO-MOTIVE DIVISION
General Motors Corporation
La Grange, Illinois

HOME FURNISHINGS & FURNITURE

YOUR CHANCE TO SAVE MONEY
BUY NOW AND SAVE
E-Z CONVENIENT CREDIT TERMS.
Repossessed parlor sets....As low as $25
Sample parlor sets ....As low as $45
3 piece bedroom sets......As low as $39
Kitchen sets all kinds....As low as $18
Studio couches............As low as $25
Rugs, all sizes ....As low as $25
Sample dining room sets..As low as $39
3 ROOM OUTFIT, slightly used...$169
3 ROOM OUTFIT, sample groups..$229
NELSON BROS. OUTLETS
North: 4840 Broadway
South: 6910 Cottage Grove
Op. Tu., Thurs., Sat. to 10 p. m. Sun., 5.

MAPLE FURNITURE
Chicago's Largest Display
"CUSHMANNS" Colonial Reproductions.
"HEYWOOD-WAKEFIELD" Old Colony.
"WILLETT." "LEWISBURG."
And other nationally known lines now on display. If you are in need of maple furniture, ride out to see us and save.
WALLEN-FINE FURNITURE CO.
3300 N. CLARK-ST. BIT. 2339
OPEN THURS. AND SAT. EVENINGS.
FREE DELIVERY.

WANTED—RELIABLE PARTY
TO TAKE OVER for BALANCE DUE. Beautiful 3 Rooms of Furniture; Like New Parlor Set, Bedrm. Set, Dining Set, Rugs, Lamps, Tables, Pictures, Mirrors, Dishes, Glassware, etc., all for $148; Cash or Terms. $2 weekly; free delivery. NO FINANCE CO. TO DEAL WITH. IRVING FURNITURE OUTLET.
7839 S. HALSTED
Open Tues., Thurs., Sat. to 9 p. m.

NOW OPEN TO THE PUBLIC
6 FLOORS FURNITURE BARGAINS.
CENTRAL WAREHOUSE OUTLET.

Bed spring....$ 6	Bunk bed $24
Mattress .....$ 8	Chair and Ott.$24
Fold. bed......$16	Hol. bed $24
Chest. walnut.$19	Dinette set......$26

Tw. box spg.&matt.; $59.95 val.,$39.95
1245 S. STATE-ST.
Open Tues., Wed., Fri. to 5:30 p. m.
Op. Mon., Thurs., Sat. to 9; Sun. to 5.

BIG CLEARANCE.
Two large floors sample furn. Pre-war spring parlor sets, $59 up; bedrm., $59 up; dinettes, $19.95; studio couches, $29.50; beds, spring, matt., $9.95 chests, dressers, innerspring matt.; rugs. 9x12 to 12x15, $17.95 up; stoves, balance due on 3 rm. new furniture, $189.
3071 LINCOLN GRA. 8231
FURNITURE MART OUTLET.
Open Thurs. and Sat. till 10 p. m.

Innerspring Mattresses
Just received our allotment of mattresses, all sizes, plenty to choose from. Also a new supply of Kroehler parlor furniture, Simmons studio couches, and a few good used oriental and Chinese rugs; sizes 9x12 and larger.
MORRIS FURN. CO., INC.
N. W. COR. 47TH & COTTAGE GR.
SALE AT ABOVE STORE ONLY.

CAN YOU TOP THIS?
TO BE SOLD AT ONCE.
3 compl. rms. mod furn., 3 pc. bedrm. set, liv. rm., dinette, lamp, pictures, etc. ALL FOR BALANCE DUE OF $149. TERMS FREE DELIVERY. OPEN EVENINGS, SUNDAYS UNTIL 5 P. M.
MEYER'S FURNITURE HOUSE.
4100 W. ROOSEVELT-RD.

A REAL BARGAIN
4 ROOM OUTFIT, $149.50.
Includes parlor, 2 bedrms., din., rug, lamp, bedding, table, dishes, curtains, drapes, silverware, kitch. utensils. Nothing else to buy. Terms.
Open Thurs., Sat. eve. till 9.
INTERSTATE FURNITURE CO.,
3015 N. LINCOLN-AV.

IMPORTANT NOTICE—Will sell to responsible party complete 3 rms. of modern, beau. furn. ONE MO. OLD. Bedroom, living room, dinette, tables, rugs, mirrors, lamps, pictures, etc. Originally worth $480 NOW $147, terms. Open Tuesday, Thursday and Saturday eves.
MEYER'S WAREHOUSE.
455 W. 63D-ST.

PRE-WAR CARPETS—LINOLEUMS.
9x12 seamless rugs......$18.95 to $259
Broadloom carpets......$4.95 to $15.95
Hall and stair carpets.......98c to $7.95
Gen. orient.-Chinese [used] rugs.$79 up
Linoleums, asphalt tile, Congoleums.
BALABAN, 1547 Roosevelt. Can. 1553.

9 PIECE modern dining room set; 2 piece living room set; dinette set; table top gas stove; 3 piece bedroom set; desk and chair; draperies, curtains, and lamps; large Quaker oil heater; 9x8 rose colored wool rug. Only four months old. 4146 Madison.

3 ROOMS COMPLETE
$169. SEE OUR UNCLAIMED STORAGE AND SAMPLE BARGAINS. ALLOWANCE ON OLD FURNITURE.
CITIZEN'S, 6231 COTTAGE GROVE.

PAY balance due—3 rooms of beaut. furniture, 2 pc. parlor set, bedroom set, dinette, rugs, pictures, dishes; worth $450, now $145; table top gas range, extra; will separate; terms. John Marshall Co., 1379 Milwaukee-av., Thurs., Sat. eves.

ROOMS—$139.50.
Innerspring mattresses; studio couches, $29; 9x12 rugs, $22.50; gas ranges and bedroom sets, $59.50. Terms. Lake View Furniture and Bedding Co. 3056 LINCOLN-AV.

HOUSEHOLD furnishings—Gd. cond.; oriental throw rugs, Sarouk, Lilihan, oil painting, tapestry, bedding, kitchen utilities, lady's apparel, size 16, shoes 5-A, men's Edwin Clapp Shoes 7½-D. Bit. 4063, Marlin, 3730 Lake Shore-dr

FINE qual.—8x10, 9x12, 9x15 Wilton Axminister, Am. Orien., Hall & Stair carpts.; 12x12 Brdlm., 9x12 Orien. and Chin.; Carpet Remnants; ALL EXC.! Daily 12:30-6; Tues., Thurs., Sat. to 9. ACTIVE, 3909 N. CLARK-ST.

3 ROOMS, $149.
ALL NEW $2.50 PER WEEK.
Parlor, bedroom, dinette includes rugs, mattresses, springs, tables, dishes, etc.
PUBLIC FURNITURE CO.
3051 LINCOLN-AV.

LILLY DACHE
Especially designed furn. and equipmt. for sale. Open for inspect. Fri. and Sat. 10 a. m.-4 p. m. at 100 E. Walton-pl., or call Superior 1918.

REMER STORAGE SALE—EASY TMS PARL., BEDR., DIN. FURN., $39 up. 9x12 RUG, $15; WILTON RUG, $59. WOOL WIL BRDLMS., $4.50 SQ. YD 5822 N. Western. Daily, 6; 2 eves., 9

LEAVING city—2 bedrm. sets, 4 Holly wood beds, tables, chairs, lamps, breakfast set, stair carpets, gas stove, garden hose, garbage burner. Rogers Pk. 6090.

PRE-WAR all wool rugs 9x12 Chinese 9x12 French Wilton Royal Wilton, American Oriental, 9x14 6 blue Broadloom Ill Carpet, 6355 Cottage Grove.

MOVING from 11 rm. house—3 dr. bookbookcase; marble top dresser; sofa-chair; 7x11 Bohkara rose rug Mah. ¾ bed. Dre. 9453.

LARGE selection—8 piece dining rm. sets, $75-$175; good condition; also odd sofas and gas ranges. SCHWARTZ BROS., 7012 Stony Island.

PRIVATE party disposing of surplus incl. 3 pc. wal. bedrm. set, lamps, drapes, collap. metal buggy, hand wringer, miscell. items. Bev. 3526.

LEAVING TOWN—MUST SELL.
ALCAZAR t t. stove, floor lamps, desk and chair, sun lamp, drapes, books, miscell. 2310 S. St. Louis-av.

2 PC. living rm. set, mohair; 3 pc. bedrm. set, dresser, chest, bed with innerspring mattr., occasional tbls., mirror. 5616 Green-st., 2d flr., rear.

COMB. RADIO [slightly used]—Also 3 rooms of unclaimed furn., $149.50.
MIDWAY FURNITURE MART.
6060 COTTAGE GROVE. MID 2303.

SATINWOOD, floral dec. tw bedrm set. $95. Oval Mah din tab., 6 chrs., $75 Simmons met. tw beds, sprgs., matt. Com $25, etc. 1441 Cullom. Lak 9370

STUDIO couch — Innerspring mattress; wardrobe; miscel. household furn. 5419 S. Harper, apt. 201 Hyde Pk. 8410.

BIG SELECTION—LOWEST PRICES.
PRE-WAR MERCHANDISE.
"O. K." Furniture Co., 7907 S. Halsted

FROM estate — Beau twin bedrm set: din r set; liv rm; orientals, etc Michel Kay Art Gallery, 5550 Broadway

10 VAN LOADS OF FINE USED FURN Compl outfits, 1-5 rms; cheap, terms Tues., Thurs., Sat. till 9. 2557 N Clark

REPOS—3 rs, lk. new, $99, tms Tues. Thurs., and Sat. till 10 p m Advance Furniture Warehouse, 4342 Broadway.

BEAU. SOLID MAHOG bedrm. suite—Nearly new, $575. Also pr of fireside chairs. Phone MULBERRY 3922.

NEW WILTON WOOL CARPETING.
$4.75 per yard Color selection.
LUCAS 5400 W. CHICAGO-AV.

5 ROOMS of furniture, incl baby's crib with innerspring mattress. Baby Grand piano and violin. Irv. 6227.

GULLISTAN rug, 12x14; sofa, radio, twin beds, springs, chest, mirror. Hyd. 8714 7455 Merrill-av.

NEST of glass top tables, table lamp, 1 pr. rust drapes. Hartman wardrobe trunk. Perf. cond. Rog. 2562.

3½ RMS. fine furn., compl.—Twin beds, box springs, innersp. mat., 28 yds. fine twist carpet, radio. Lakeview 4710.

3 RMS furniture—Two months old; like new; reas., will separate. M. W. Baldwin. 822 N. La Vergne. 2d.

2 PC. living rm. set with covers, bed, innerspring matt., dresser, kitchen table, 4 chairs. Belmont 7456.

RESPONSIBLE for my own debts only E. Gunther, 5728 S. Aberdeen.

ALL kinds used furniture, stvs., rugs, etc. Wk. days M D Furn., 6730-42 Cot. Gr.

PERIOD furn. china porcelain silver Williams Barker-Severn 129 S Wabash

PAY BAL. DUE—3 rms furniture; $150. S. S. Household Furn. 746 E 71st.

2 PIECE parlor set—Reasonable. Independence 7048.

USED RUGS—9x12, 8x10 ....$3-$15 4922 Chicago-av. Open Thur., Sat. eves.

GLIDER; grass rugs; child's wardrobe; Leather jacket—size 14. Hol. 6297.

HOLLYWOOD TWIN BEDS—Green leather backs. Jun. 2360.

CHINESE rug, 9x12; 2 piece parlor set. 1653 Foster. 2d floor.

LIVING rm. and dining rm. furn. for sale. BUCKINGHAM 4750.

MOVING—Must sell miscellaneous furnishings immed. Pen. 2307 after 6 p. m.

BEAUTIFUL pre-war twin baby buggy. Call Mulberry 4087.

COMPLETE living rm with lamps and covers; comp. dining rm. set. Bay. 3953.

ANTIQUE living rm. chair—In perf. condition. Sheldrake 4832.

7X9 RUG—GOOD CONDITION. PRE-WAR. 4551 N. DAMEN.

USED RUGS—All sizes. $3 to $25. Lion. 5947 W Chicago. Op. Thur.-Sat. eves.

BASSINETTE, baby buggy, man's sport jacket. Size 40. Wellington 1430.

4 RMS of furniture for sale—4503 N. Kedzie-av., after 7 p. m. Mr. Brown.

4 RMS. of furniture—Dinette, living and 2 bdr. sets. Will sell immed. Rad.9876

5 ROOMS furniture, junior bed—All or separate. Bordan, 1317 S. Kolin-av.

7 COMPLETE rms. of furnishings for sale. 7 rm. apt. for rent. DEL. 6441.

COMPLETE furn. of 4 rm. apt.; pre-war; like new; Gr. piano. Ard. 7289.

HOME FURNISHINGS & FURNITURE

USED RUG MART
COME IN AND SEE CHICAGO'S LARGEST STOCK OF NEW, USED, AND SAMPLE RUGS. 2,500 YDS. PRE-WAR STAIR CARPET. ALL WOOL 9x12 RUGS AND BROADLOOM CARPETS, 9 FT. AND 12 FT. WIDE, PLAIN AND FIGURED PATTERNS. 3 STORES TO SERVE YOU.
CASH OR TERMS.
AMERICAN PNEUMATIC CARPET CO.
NORTH SIDE, SOUTH SIDE,
3308 W. North. 7439 Cottage Grove.
MAIN PLANT,
3920 W. ARMITAGE.
Open Thurs. and Sat. Evenings Until 9.

SPECIAL NOTICE
WE ARE LOOKING FOR A DEPENDABLE party to take over the balance due on 3 rooms of beautiful repossessed furniture, practically NEW; all for $152. This includes 3 pc. bedrm. set, 3 pc. parlor set, 5 pc. dinette set, table lamps, and even dishes. Will separate or we will sell entire outfit for as low as $2 weekly. See Mr. Mills, credit mgr. Open Thurs., Sat. to 9 p. m., daily to 5 p. m. Open Sundays. WAREHOUSE OUTLET, 1232 S. Halsted-st.

9 ROOMS—$125
All brand new; pay $2 wkly.; 3 piece matching bedrm. suite; 10 pce. spring constructed living rm. ensemble; dinette set, rugs, pictures, tables, lamps, etc.; take 12 months to pay. Open to 9 p. m.; Thursday and Sat. to 9 p. m.
PEOPLE'S OUTFITTING CO.
7185 W. GRAND-AV.

WE HAVE THE RUGS
LARGEST RUG WHSE.—Lowest Prices
ATTENTION Rooming Houses—Hotels.
27 CHINESE, 9x12 ....$85-$289
365 USED 6x9, 8x10, 9x12...$5-$85
485 PRE-WAR 4x6 to 12x15..$9-$99
39 New 9x12, $15-$95; 175 orientals
CHECKER Cleaners Whse., 1301 W.63d

HOME FURNISHINGS WANTED

CASH!
BRIARGATE 2200
Furniture, Refrigerators, Stoves, Pianos, Bric-a-Brac, Assured Genteel, Courteous Treatment

ORIENTAL RUGS BOUGHT
MANDEL BROTHERS
WILL PAY HIGH PRICES
for used Chinese and Oriental Rugs in good condition. All sizes.
Call STATE 1500, Local 536.

WE NEED FURNITURE
RUGS, STOVES, ODD PIECES; HIGHEST CASH PRICES PAID. HAY. 6195.

KEDZIE 8127—ANY TIME
Will pay cash prices for furniture, rugs, electric appls., sewing machines, etc.

CALL LAKEVIEW 1683
WE NEED AT ONCE, 3-3-4 RMS. MOD. FURN. WILL PAY SPOT CASH.

PARTY needs fine period furn., oriental rugs, silver, orig. ptgs., linens, china, antiques, pianos. Longbeach 7459.

JUST STARTING BUSINESS—Will buy whole flats, odd pieces of furniture, rugs, stoves, etc. Call ATLANTIC 3636.

SUNNYSIDE 6000—DELAWARE 1621. Immed. cash for furn., piano, linen, oriental-dom. rugs, sew. mach., stvs., etc.

PARTY needs period furn., sil., gr piano, art obj., orien., bric-a-brac Lon. 7258.

I PAY MORE FOR YOUR FURNITURE. A-1 Furn. Irv. 4666.

HIGHEST CASH FOR YOUR furn., rugs, and appliances. Dor. 5015.

NEVADA 8787—We pay your price; need furn., rugs at once. Aft. 6, Nev. 0011.

BEFORE you sell your furn., rugs, etc. Best prices. KED. 3008 or Cra. 1958.

CALL Midway 0210 and get an honest deal for your furniture, rugs, bric-a-brac

TRADE SCHOOLS—MEN

TELEVISION
The American Television Laboratories, Inc., has prepared more men in television and Radar work since 1940 than any other commercial organization in this area. Our extensive training and manufacturing program for our armed forces has placed at our disposal modern training facilities and experienced instructors to insure proper training for the vital new field of
ELECTRONIC-TELEVISION
Our complete course of study includes the principles of Electricity, Radio, Frequency Modulation, Ultra-High Frequency Communications and Applied Electronics as well as the theory, techniques, and practice of Modern Television.
Beginning and Advanced Classes now in formation.
For information see our Registrar, Mr. Fisher.
American Television Laboratories, Inc.
A national research, training and manufacturing organization
Approved G. I. Training
433 E. Erie-Street
CHICAGO, ILL.

VETERANS AND CIVILIANS.
BIG SIX TRAINING PROGRAM.
Television.
Radio Fundamentals.
Sound Picture Equipment.
Tubes—Receivers—Amplifiers.
Radio and Television Servicing.
Radio Reception and Transmission.
Day and Evening Classes.
DE FOREST'S TRAINING, INC.
2533 N. Ashland. Lin. 7360.

ELECTRICITY—RADIO
"Learn by Doing." Get ready for a real peace time job in Electricity or Radio-Electronics. DAY or eve. Call any day or Mon. and Thurs. eve. Veterans—ask for information on G. I. training. If you can't call, phone or write.
COYNE ELECTRICAL SCHOOL
502 S. Paulina. Phone Seeley 7723.

TECHNICAL DRAFTING.
...MASTER MACHINIST
DAYS-EVES.—SPARE TIME.
VETERANS AND CIVILIANS.
VISIT—PHONE—WRITE
FOR FULL DETAILS AND FREE BOOKLET T.
Allied School of Mechanical Trades.
1340 S. MICHIGAN-AV. HAR. 3915.

Veterans and Civilians
REFRIGERATION, BODY AND FENDER.
TOOL AND DIE-LATHE ONLY, $30.
AUTO-DIESEL. DRAFTING
WELDD'G, GOVT. APPLIED COURSE
GREER SHOP TRAINING.
2030 S. WABASH CAL. 4600.

BLUE PRINTS—BUILDING
VETERANS or Civilians—Inquire now. Call, write, or phone. Open evenings.
CHICAGO TECHNICAL COLLEGES.
CALumet 8200. 2000 S. Michigan-av.

LEARN Freight Rates and Routes. Days or evenings. G. I. approved. COLLEGE OF ADVANCED TRAFFIC. 14 E. Jackson, Dept. T. 18, Har. 8649.

REFRIGERATION—Air CONDITIONING. Learn now. Evenings or spare time. Open Mon., Tues., Thurs., Fri., 7-9 p.m. UTILITIES ENG. Inst., 1314 W. Belden.

LEARN FREIGHT TRAFFIC—Day, eve. Vet G. I. training. Call, write Freight Traffic Institute, 176 W. Adams, Dept. T.

LEARN barbering at MOLER'S, the original school. 177 N. State. CEN. 6393.

DENTAL TECH'S Trained—Big demand. G. I. approved. Natl. Schl. 10 W. Jackson.

LEARN barbering—Earn while you learn. Days, eves Weeden's. 1231 W. Madison.

REFRIG.-AIR COND.; SHOP WORK. Commercial Trades, 209 W. Jackson.

TRADE SCHOOLS—WOMEN

DO YOU WANT TO EARN BIG MONEY AFTER THE WAR?
LEARN BEAUTY CULTURE
You receive more for less money at
SELAN'S BEAUTY SCHOOLS
Visit, write, or phone for booklet.
Loop—32 N. State. And. 4560.
South—6404 S. Halsted. Nor. 3500.
North—4066 Milwaukee. Ave. 3200.
West—4101 Madison-st. Sac. 2727.

CHICAGO COMMERCIAL COLLEGE.
COMPTOMETRY—COMPLETE $35
Highest salaries; choice positions.
Gregg, Munson, Pitman, Typing.
3 mos., $20—6 mos., $35.
Speedwriting, $25. Free demonstration.
Switchboard, key, plug boards, $6.
Bookkeeping, $7 month.
LOWEST RATES. FREE CATALOG.
VISIT. WRITE. PHONE.
127 N. DEARBORN. FRA. 4803.

LEARN SWEDISH MASSAGE
IN 6 WEEKS THE PRACTICAL WAY.
COMPLETE COURSE, $65.
POSITIONS WAITING.
SELAN SYSTEM.
LOOP—32 N. STATE-ST. AND. 4560
SOUTH—6404 HALSTED. NOR. 3500
NORTH—4066 Milwaukee. AVE. 4200
WEST—4101 MADISON-ST. SAC. 2727

LEARN BEAUTY CULTURE.
Steady employment; good pay; learn in the original school; Established since 1893. Call or write. MOLER COLLEGE, 177 N. State. CEN. 6393.

E. Burnham Beauty School
HAIR STYLING, BEAUTY CULTURE.
VETERANS: Inq. about G. I. Training.
140 N. State. Day or eves. Ran. 3351.

THE ORIGINAL AND ONLY
CHICAGO BUSINESS COLLEGE
REPUTATION MEANS A LOT.
190 N. State. Since 1857. Fra. 4122.

APPROVED for G. I. training plan.
LEARN BEAUTY CULTURE.
HELM BEAUTY SCHOOL, 6 E. Lake-st.

FASHION AND PHOTO MODELING.
APPLY PATRICIA STEVENS.
30 W WASHINGTON. STA. 1781.

MARINELLO System of Beauty Culture. Gertrude Hale School, 162 N. State-st.

COMPLETE BEAUTY COURSE.....$125 VOGUE, 2558 Milwaukee. Bel. 2020.

DENTAL nursing—Short, practical course. Easy to learn. Nat'l School, 10 W Jackson

GRETA DEAL SCHOOL OF BEAUTY CULTURE, 3206 N. Wilton. Wel. 1636.

BE a doctor's assistant—Lab. technician. Century Col., 30 E Adams. Fra. 8478.

DRESSMAK'G; MILLINERY SCHOOLS

LEARN dressmaking, dress designing, pattern draft, or millinery; days, eve. Free booklet, Master College, 400 S. State-st.

RENE SCHOOL—Design, dressmkg., millinery, pattern draft.; day-eves. Van 0933.

DRESS design, patterns, dressmkg., millinery. Forest Academy, 36 S. State.

RADIOS, SUPPLIES, AND SERVICE

NEW RADIO-PHONO. COMBINATIONS. Also F. M. $189.50
BELWAY RADIO CO., 3221 Broadway.

TABLE model radios; electric portable automatic phonograph; port. batteries. Modern Service Radio, 2856 Montrose.

14 JENSEN 12 in. P. M. speakers in Kainer steel baffles. Maywood 2529-R.

BATTERIES for all portable radios—We install them. 917 W. 63d-st.

SWEDISH modern console Silvertone, like new, $75. Phone Republic 6494.

PRIVATE party wants radio-phonograph combination. Hemlock 2054.

ELEC. portable and table model phonograph, for sale. 917 W. 63d-st.

BUSINESS PERSONALS

WE buy hair 16 in. or longer—50c an ounce. Madame Duncan Beauty Shop. 25 W. RANDOLPH.

MISSING PERSONS LOCATED—$10. Anywhere in States. Northwest Secret Service, 139 N. Clark. Ran. 3362.

Chicago Daily Tribune
THE WORLD'S GREATEST NEWSPAPER

FRIDAY, JUNE 29, 1945

Jap Suicide Plane Bombs Transport for Wounded—Severe Windstorm Sweeps Across Illinois

[Associated Press Wirephoto]

United States navy transport Pinkney at Alameda, Cal., drydock with several decks torn open by Jap plane that struck off Okinawa. More than 100 patients were aboard.
(Story on page 1)

[Associated Press Wirephoto: From U. S. Navy]

JAP SUICIDE PLANE, TRYING TO HIT CARRIER, CRASHES THRU DECK OF DESTROYER HALSEY POWELL
(Story on page 6)

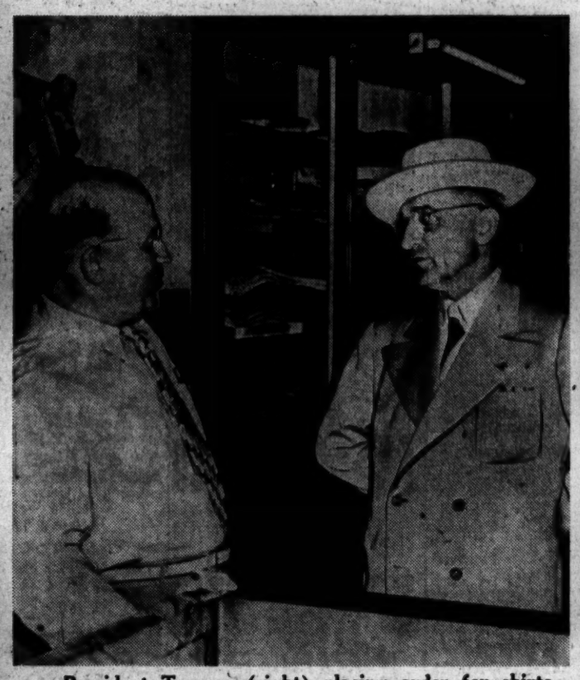

President Truman (right) placing order for shirts with Edward Jacobson, former partner in Kansas City.
[Associated Press Wirephoto] *(Story on page 6)*

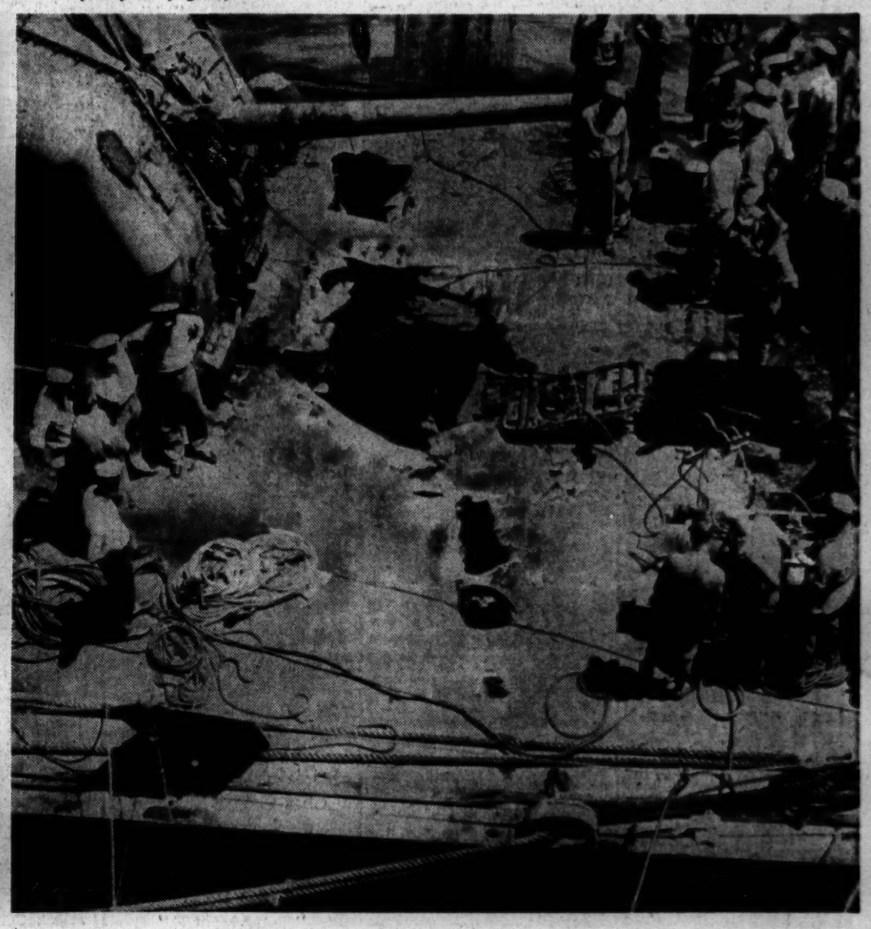

[Associated Press Wirephoto: From U. S. Navy]

Hole in deck of U. S. destroyer Halsey Powell, struck by Jap suicide plane which missed its target, a carrier, off Kyushu March 20. The ship nearly sank, but was saved.
(Story on page 6)

[Associated Press Wirephoto: From U. S. Navy]

Thirty-five victims of a Jap plane's suicide attack on an Essex class carrier somewhere in the Pacific war area await burial at sea.

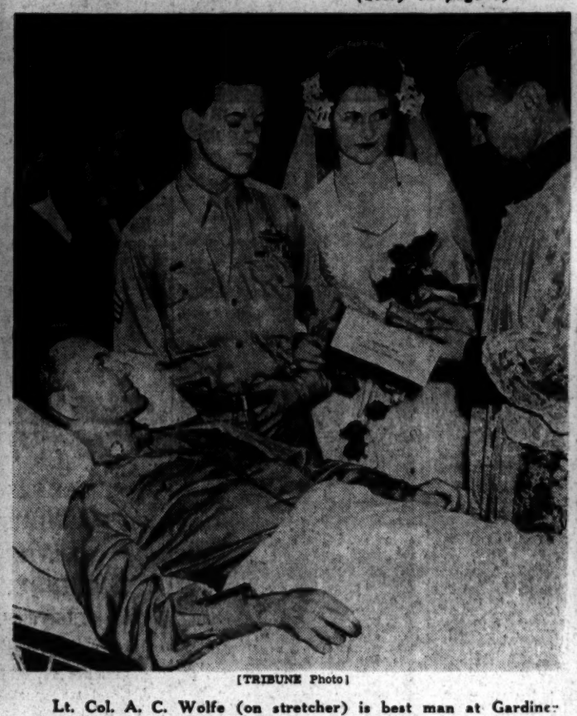

[TRIBUNE Photo]

Lt. Col. A. C. Wolfe (on stretcher) is best man at Gardiner hospital wedding of Sgt. K. A. Heinrich and Joanne Budimier. Chaplain F. J. Gorman performs the ceremony.
(Story on page 3)

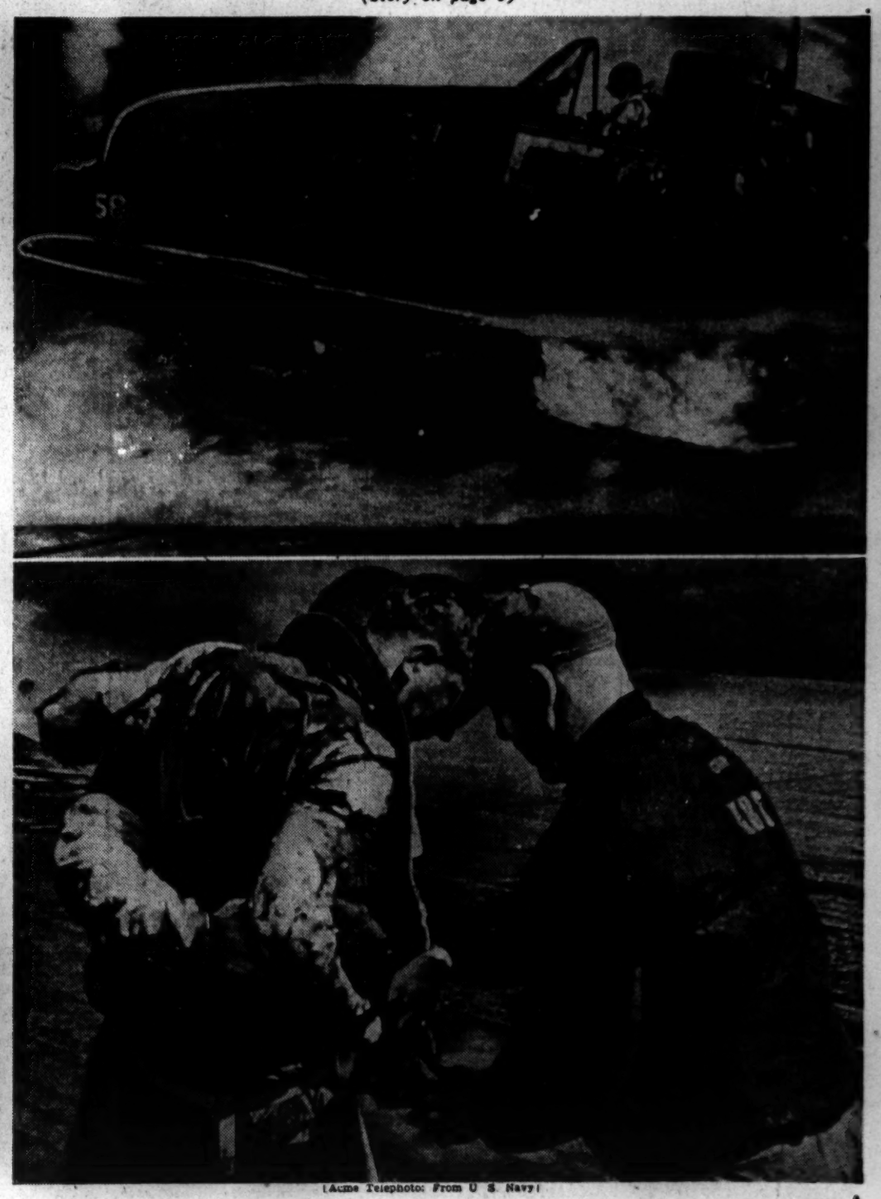

[Acme Telephoto: From U. S. Navy]

Wounded navy flyer slumped in burning plane (top) upon landing on carrier after warding off Jap suicide attack. Bottom: Rescued, he is helped along flight deck.

[Associated Press Wirephoto: From U. S. Marines]

A Japanese soldier (arrow) on Okinawa raises hands in surrender when flushed by United States marine grenades and rifle fire.

[TRIBUNE Photo]

The home of Samuel Hall near LaMoille, Ill., which was flattened by the storm that swept across the state Wednesday night.
(Story on page 12)